WEATHER SYNOPSIS

The barometer remains high on the Coast and fine weather with moderate temperatures prevail over this Province. Zero temperatures are reported in the Prairies.

The Daily Colonist.

(ESTABLISHED 1858)

COLONIST TELEPHONES
Advertising 11
Business Office 11
Circulation 13
Job Printing 197
News Editor and Editorial Rooms... 80 and 81
Social Editors 2111

NO. 309—SEVENTY-FIRST YEAR | VICTORIA, BRITISH COLUMBIA, SATURDAY, DECEMBER 7, 1929 | TWENTY-FOUR PAGES

GOVERNMENT PREPARES TO ADMINISTER CANNERIES

PREPARE FOR FIVE POWERS NAVY PARLEY

Very Elaborate Arrangements Being Made for London Conference on Reductions of Navies

HOLD PRIMARY IN HOUSE OF LORDS

Newspapers From All Over the World to Be Represented by Small Army of Journalists

LONDON, Dec. 6.—Arrangements of the most elaborate kind are under way for the naval conference, according to information given the Canadian Press today. The thirty actual delegates to the conference will be attended by about 150 experts. But this formidable body of deliberative opinion will be eclipsed in numbers by the newspapermen.

Not far short of 400 reporters from all parts of the world will sharpen their pencils. There will be forty from the United States, sixty from London, forty from France, thirty from the Dominions and seventy-five from other nations.

IN UPPER HOUSE

The plenary conference will open on January 21 in the Royal Gallery of the House of Lords, the same magnificent chamber in which the British Empire Service League entertained the wearers of the Victoria Cross recently. The House of Lords is jealous of its privilege. It has given the conference this hospitality willingly, but has stipulated that other portions of the Palace of Westminster are not to be available.

However, this plenary session will hardly furnish more than an impressive send-off to deliberations of a far more important and intimate character, the venue of which, through the King's graciousness, will be at St. James' Palace, a building far more impressive in its significance even than the House of Lords. St. James' offers a fair amount of accommodation for those having business with the conference. Already work is under way on installing extensive telephone equipment.

CHARLES II'S ROOM

One of the rooms placed at the disposal of the writers from the world's press will be that in which King Charles I slept his last night on earth on the eve of his execution, and slept very calmly, too, if historical records are correct.

Passes for admission to the Palace will be issued to persons duly authorized, but precautions are being taken to insure they do not fall into irresponsible hands.

CRUISERS COLLIDE

MADRID, Dec. 6.—The Spanish cruiser Prince Alphonse was reported today to have collided with the cruiser Jaime in a violent storm off the northwest corner of Spain. No details were available for some time.

From the Colonist Tower

Saturday, Dec. 7

THE WEATHER

Victoria and Vicinity: Moderate to fresh south and west winds partly cloudy and a little colder at night.

Sun rises: 7:51 o'clock.
Sun sets: 4:19 o'clock.

High tide: 10:20, 8.8 feet.
Low tide: 0:35, 2.4 feet.

Sports

Diegel and Farrell reach PGA finals.
Record crowd expected at McKechnie Cup Rugby today. Locals to pit strong team against Vancouver.
Cubs drop another Coast Hockey fixture. Esks still unbeaten in loop.
C.P.S. eagemen nose out Nanaimo in exhibition game.
Victoria Schools' triumph over Esquimalt in Fragmints of France soccer.

The News

Local and Provincial—
Logging superintendent at Great Central camp instantly killed.
All major contracts for fourth Jordan River development awarded by B.C. Electric.
Keating Crossroad made primary highway by order-in-council.
Dominion, Imperial and Foreign—
Labor Government in Great Britain forced to capitulate to extremists to avert defeat.
Great preparations being made for holding of Naval Conference in London.
Col. McAlpine writes end to story of hardships experienced in wilds of North.
Premier Mackenzie King sees no reason for yet making further changes in Cabinet.

Ship That Fought a Way Through Great Gale

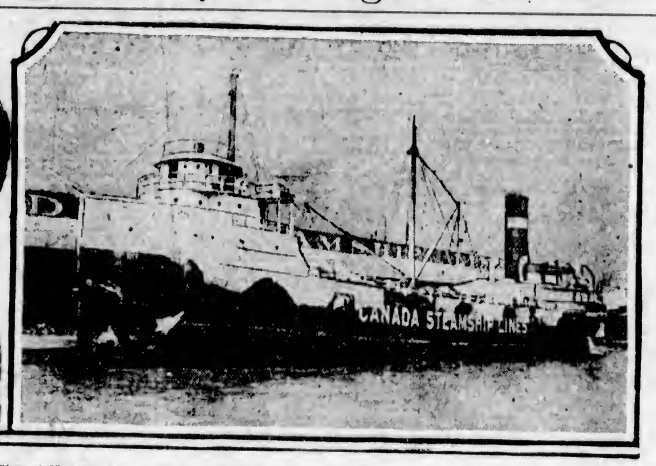

THE photographs here show the steamer City of Hamilton, seen after her forty-hour battle with running seas and freezing gale on Lake Ontario, as she won her way into Toronto harbor. Left is Chief Officer O. St. Omant, of the City of Hamilton. The vessel arrived in port shrouded in frozen spray and a good forty hours overdue. During her struggle on the open seas her crew was forced to chop ice away from the deck and fixtures so that the men could move around.

END WRITTEN TO STORY OF LOST FLYERS

Col. McAlpine and Party Now Safe Back in Winnipeg After Months of Hardships in North

JOYFUL REUNIONS AFTER ABSENCE

WINNIPEG, Dec. 6.—A chapter of stirring adventures—the greatest in the history of Canadian aviation—was closed here this afternoon, when the giant planes of the McAlpine party soared in from the North to a perfect landing on the ice of the Red River, at the Brandon Avenue aerial base of the Western Canada Airways.

Colonel C. D. H. McAlpine, and his seven mates, rescued from the perils of the barren lands where they had been lost to all knowledge of the outside world for fifty-four days, had returned to civilization far from the treacherous snow and ice of the far off Arctic shores.

From the gateway of the North, The Pas, and a little mining town, Cranberry Portage, fifty miles distant, the planes traveled today on the last flight of the 2,000-mile aerial trail—a trail of adventure and mishap—from Cambridge Bay, site of the lonely Hudson's Bay post on Victoria Island, to where the McAlpine aviator explorers were guided by Eskimo hunters after weeks of wandering.

It was a scene of joyous welcome that was witnessed on the ice of the ancient Red River today.

As the Arctic-clad adventurers stepped from their planes, they were greeted by wives, sweethearts, children and friends, as well as scores of well wishers who had awaited the stirring moment.

FATALITY AT GREAT CENTRAL LAKE CAMP

Superintendent of Logging Operations Instantly Killed When Thrown Against Railway Truck

WIDELY KNOWN IN NORTHWEST

PORT ALBERNI, Dec. 6.—Mr. Jack Swanson, superintendent of logging operations for the Great Central Mills, and reported to be unsurpassed in this line of work throughout the Northwest, was instantly killed at noon yesterday at the camp near Great Central Lake.

According to eyewitnesses, Mr. Swanson was superintending the rigging of a tree to be used in the operations. The signal was given to the engineer operating the donkey to take in the slack of the cable, and this, in tightening up, struck Mr. Swanson, throwing him with such force against a railway truck that his neck was broken.

Mr. Swanson, who is survived by his widow, was well known to the logging and lumber industry throughout British Columbia and Washington State.

Nationalist Government Now Gravely Menaced by Rapid Spread of Revolt

SHANGHAI, Dec. 6.—The mutiny Tuesday of several thousand Nationalist Government soldiers at Pukow, has grown into a rebellion in several provinces of Central China, the declared object being the overthrow of the Government, and its President, Chiang Kai-Shek. Other rebels continue to threaten Canton, chief city of South China. Renewed raids by Russian troops are reported to have taken place Wednesday in Western Manchuria.

Nanking, China's capital, was placed under martial law tonight to prevent untoward developments while the Government troops marched northward to meet rebel forces estimated at 30,000, reported moving upon the capital from their base at Pengpu, eighty miles distant.

LOYALISTS DEFEATED

A short way beyond Wuyi, only thirty-five miles north of Nanking, 15,000 Government troops clashed with the rebel advance, the loyalists suffering sharp defeat. Apparently halted by this reverse, the Nationalists were reported to be entrenching at Wuyi. Other rebels advancing to the Wuyi front were unmolested by Nationalist forces in North Anhwei Province, which seemed disinclined to attack the mutineers.

To meet the threat upon Nanking the Nationalist Government ordered reinforcements from other areas before taking the offensive.

REBELLION SERIOUS

Revolts at Itu and Ichang, begun yesterday, were so serious, however, that the Government concentrated

Continued on Page 6, Column 4

GOVERNMENT GIVES IN TO EXTREMISTS

Left Wing of British Labor Members Forces Cabinet to Capitulate on New Measure

WILL RUSH BILL THROUGH HOUSE

LONDON, Dec. 6.—Every effort will be made by the Government to get the Unemployment Insurance Bill through both Houses before Christmas.

An official statement was issued today saying there is no immediate prospect of the passage of the bill being interfered with as a result of the delay caused by last night's postponement of one clause. The idea of withdrawing the bill and substituting a shorter measure covering the points which the Government wish to bring into operation from the beginning of the new year, has apparently been dropped.

DISQUALIFICATION CLAUSE

Much political interest attached to today's meeting, especially in view of the Government's withdrawal yesterday of a clause in the bill dealing with the disqualification of unemployed persons whose efforts to obtain work might have been deemed insufficient.

It was freely predicted that the malcontents of the party who have been criticizing the bill were due for disciplinary measures, but it appeared that the meeting had been called to explain that the strong demand in the party for the reduction of the "waiting period" from

Continued on Page 2, Column 6

Premiers on Way to Talk Settlement

EDMONTON, Dec. 6.—Premier Brownlee left for Ottawa this morning, accompanied by Hon. George Hoadley, Minister of Agriculture, and Hon. J. F. Lymburn. They will confer with Hon. Mackenzie King and members of his Cabinet on December 11 on the question of transfer of natural resources.

DR. ANDERSON GOES

REGINA, Dec. 6.—Premier Anderson left this morning for Ottawa, where he will discuss with the Federal Government the terms on which Saskatchewan's natural resources will be returned to the province. The Premier's aged father, who was lost on Wednesday and wandered five miles from the city before he was found in an exhausted condition, is under care of physicians but out of danger. The Premier delayed his Eastern trip long enough to receive assurances regarding his father's condition.

In Supplement Tomorrow

RIGHT HON. WINSTON CHURCHILL, M.P.

In a fourth article the former Chancellor of the Exchequer continues his sparkling commentaries on his recent experiences in Canada and the United States, his pen ranging shrewdly and penetratingly, his searching observation and balanced judgment finding expression in flashing phrases. This article deals with the recent stock exchange crisis at New York.

"WORLD CRUISE OF EMPRESS OF AUSTRALIA"

Begin the first of eight deeply interesting and instructive articles descriptive of this journey, and go round the globe in company with the writer and his fellow passengers.

"THE MASTER CHEAT OF MONTE CARLO"

This is another of E. Phillips Oppenheim's gambling stories of Monte Carlo. First a hold-up and a crooked game of cards—a strange evening, but what followed was stranger.

"ENTER THE NUPTICIAN"

This fiction story will be found particularly interesting to all brides and brides-to-be.

Also entertaining pages of Old Country News; of People in the World's News; Garden and Country News; and the Children's Page.

MORE DARING RESCUES ARE MADE AT SEA

In Teeth of Fierce Winds and Mountainous Waves, Liner Takes Five Seamen Off Schooner

ANOTHER SHIP REPORTED FOUND

ST. JOHN'S, Nfld., Dec. 6.—Another of the ten little fishing schooners, blown far out to sea in the storms which swept the North Atlantic Ocean since last Friday night, was accounted for today with the rescue of the captain and crew of the Northern Light by the liner Baltic. Only two members of the ill-fated fleet are still missing, the schooners Neptune and Lloyd Jack.

Five seamen were taken off the Northern Light today by the Baltic and the schooner was abandoned. It was a daring rescue, made in heavy and dangerous seas, and it resulted in the death of one of the Northern Light's crew, Rex Parson, aged twenty.

SIGHTED BY LINER

The big liner sighted the disabled schooner about 600 miles southeast of Cape Race, according to a radio message received from the Baltic's

Continued on Page 2, Column 6

KEATING CROSS-ROAD BECOMES PRIMARY ONE

Government Will Control Circular Route by Assuming Responsibility of Maintenance

IMPROVEMENT IS FORECAST

By order-in-council the Keating Crossroad and its continuation, Benvenuto Avenue, has been created a primary highway. Under this ruling of the Government of the province the highway running from the East Saanich Road and crossing the West Saanich Road will be maintained by the province, thus relieving the municipality of Saanich.

Under this arrangement there will be a duplicate highway under the Provincial Government control leading to and from the garden of Mr. and Mrs. R. P. Butchart, which is such a tremendous attraction in the Summer months. The putting of the Keating Crossroad into first-class condition is evidently the intention of the Department of Public Works.

When this is done there will be the alternative route to the gardens from Royal Oak, where the East and the West Saanich Roads converge along either until the terminus of Benvenuto Avenue on the West Road is reached.

The combined distance from the East Saanich Road along the Keating Crossroad and Benvenuto Avenue to "Benvenuto" is three and a half miles. Of this 7,000 feet, or about one mile and a third, is represented in the paved section of Benvenuto Avenue.

What Did Prince Say? Is Question Now Most Asked

LONDON, Dec. 6.—The Prince of Wales has made peace, and the boy who was suspended from Leyton High School by the headmaster for having asked His Highness for his autograph will go back to school.

The Prince wrote a letter to Mr. Lawrence Gill, the schoolboy's father, which Mr. Gill said contained some good advice upon which he acted.

Mr. Gill stated the letter was marked private and he therefore declined to allow its publication.

"Now, what did the Prince say?" is being asked widely in England today.

PREMIER LAYS LOW ON TOPIC OF MINISTERS

No Reason to Expect Any Announcement to Be Made for Some Time He Tells Newspaper Men

NOTHING TO SAY ON UNEMPLOYED

OTTAWA, Dec. 6.—There is no reason to expect any immediate announcement with respect to cabinet appointments, Premier Mackenzie King told newspaper representatives here this evening. The Prime Minister, who returned here this morning from a speaking engagement at London, Ontario, presided at a Cabinet meeting this afternoon. He had nothing to say, however, at its conclusion.

PREMIER NONCOMMITTAL

Mr. King was asked if the meeting had taken up representations which were made to him in regard to the unemployment situation. He had no statement to make in reply to the question. He was noncommittal also when asked about the date of the opening of Parliament.

It would be about the same time as last year, he said. Last year Parliament opened on February 7. As the opening usually takes place on a Thursday, it is not improbable that February 6 will be chosen for the day on which Parliament will convene this year.

The work of preparation for the session is going ahead. Indications are that the session will be a fairly strenuous one, particularly in view of the rumors that an election may take place in 1930.

Tidal Wave Death Toll Was Heavy

MONTREAL, Dec. 6.—The latest estimate of the recent tidal wave disaster in Newfoundland shows that twenty-seven persons lost their lives, nine women, three men and fifteen children. Property damage is estimated at considerably over $1,000,000. Ten thousand people situated within an area of sixty miles of the coast line are affected. The foregoing report was made by Colonel E. M. Renouf, Newfoundland representative in Montreal, who received a message from Premier Sir Richard Squires, of Newfoundland. The Premier's message follows:

"Ten thousand people situated within an area of sixty miles from the coast line are affected by the recent tidal wave disaster. Total loss of life, twenty-seven persons, nine women, three men and fifteen children. Estimated damage, $1,000,000."

Col. Peck Will Arrive Here By Air Today

Col. C. W. Peck, V.C., D.S.O., M.P.P., will arrive in the city this morning by airplane, accompanied by Lt.-Col. D. B. Martyn, D.S.O., M.C., commanding the 16th Canadian Scottish Regiment, who went over yesterday to Vancouver to meet the popular member for the Islands on his return from attending the Prince of Wales' dinner to Victoria Cross men in London.

He will be met on arrival by the representatives of the Provincial Government, the District Headquarters staff, Mayor Anscomb, representatives of the Canadian Scottish and of the Canadian Legion.

A number of functions in his honor are being arranged.

HOUSE IS CALLED

EDMONTON, Dec. 6.—The Alberta Legislature will meet on January 30, according to an announcement made today by Premier Brownlee. This is one day earlier than last year.

FISHERIES PARLEY PROVES SUCCESSFUL

Commissioner of Fisheries Calls Into Conference Leaders of Industry to Hear Views on Effect of Recent Privy Council Judgment—Hon. S. L. Howe Tells Operators' Limitations

Mr. J. P. Babcock Suggests Measure to Save Salmon

THE conference called by Hon. S. L. Howe, Commissioner of Fisheries for the province, for the purpose of discussing with all those engaged in any manner in the industry the best methods of fostering that line of business and making it contribute to the general prosperity of the province, turned out a great success. Mr. Howe, after the close of the meeting yesterday afternoon, expressed himself as exceedingly well pleased with the frank expression of opinion by the actual fishermen engaged in the industry, as well as by the interests carrying on enterprises connected with it.

HON. S. L. HOWE
Commissioner of Fisheries, who called yesterday's conference.

That the various lines associated in the business were pleased to meet the minister and the members of the department was made also evident before the conference closed, when representatives of the cannery interests, of the reduction plants and of the Fishermen's Union, each in turn expressed their keen appreciation of the manner in which they had been treated, and their thanks at being allowed to present their views in a free and open manner.

Mr. Howe, on his part, thanked the gathering for attending and giving himself and the members of the department the information they did, which would be of assistance to them in framing regulations governing the conduct of the department, which was now enlarged somewhat in its scope.

Mr. A. W. Neill, M.P., for Comox-Alberni, offered a suggestion to which he appeared to wish an answer from Mr. Howe, to the effect that having called the gathering which had just been held, and having heard the views expressed, that the department would thereupon close its doors against other suggestions of a major character which might come later.

Mr. Howe observed, "Have you any suggestion to offer which you have not presented?"

"Yes," came the reply from the Dominion member.

"We are here for the purpose of hearing it, and of presenting any such suggestions," said Mr. Howe.

"I do not want to knock down something that has not been raised here," offered Mr. Neill.

"If anything is in your mind, I would like it presented," said the minister. "We want everything brought forward today. At the same time it could not be expected that the department will close its mind with respect to everything with the conclusion of this meeting."

Continued on Page 2, Column 3

LOCAL FIRM OBJECTS TO LOWER DUTY

Victoria Brass & Iron Works Protests Against Less Duty on Fish Meal Machines

MAY HAVE EFFECT ON NEW INDUSTRY

OTTAWA, Dec. 6. — Before the Advisory Tariff Board today a protest was filed by the Victoria Brass & Iron Works against any reduction in duties on machinery for the manufacture of fish meal, which was sought by Connor Bros., of Saint John, N.B., who asked that the present general duty of 27½ per cent general tariff be reduced to 12½ per cent and the British preference to 5 and intermediate to 7½ per cent.

Connor Bros. also sought the removal of the clause "of a class or kind not made in Canada," apparently to bring in machinery from Germany. They claimed the machinery for this purpose, made on the Pacific Coast, either in Canada or the United States, was not suitable for the production of fish meal on the Atlantic.

On the Pacific Coast raw fish

Continued on Page 2, Column 7

BETWEEN 12 And 1

By VERNON LODER

THEY began to wonder, those nine guests whom Mr. Cupolis, the financier, had asked down for the week-end. For their host did not appear. He sent down word he was ill. For some time they had been wondering uneasily about Mr. Cupolis, who had so generously allowed them all to invest in his vast and promising projects.

A few minutes later Vance Mand, Mr. Cupolis' private secretary, entered the room, his face white, and quietly made the announcement that Mr. Cupolis was bankrupt.

That night, between twelve and one, Mr. Cupolis was murdered.

The investigation and solution of the murder follow. It is a pretty piece of work, involved, deductive, yet exciting and thrilling, with human interest, action and romance.

The first installment will appear in The Colonist tomorrow.

TRANSFORMER CONTRACT IS ALSO PLACED

All Major Contracts for Fourth Unit of Jordan River Development Are Awarded by B.C. Electric

TOTAL OUTLAY IS ABOUT $800,000

By the award of a contract for about $55,000 for the transformer equipment of the fourth unit of the Jordan River hydro-electric plant, the B.C. Electric Railway yesterday completed the principal contracts for the installation. The figures stand:

Canadian Westinghouse Company, transformers, $55,000.
English Electric Company, waterwheel, $70,000, and generator, $90,000.
Vancouver Engineering Works, Limited, penstock, $367,000.

The company will spend about $200,000 in addition in installation of the above equipment, the whole of the concrete supports for the pipeline of nearly two miles in length being done by its staff, and also the electrical work necessary at the powerhouse for placing the above equipment in service for the Fall of 1930.

Apart from the sum of $370,000 spent on rebuilding the flume, it is estimated that the fourth unit will cost upwards of $800,000 when completed.

AGAIN PRESIDENT

TORONTO, Dec. 6.—Mr. Bruce McNiven, of Omemee, Ont., was unanimously re-elected president of the United Farmers of Ontario at today's session of the sixteenth annual convention. Mr. R. G. Scott, Belgrave, Ont., was re-elected vice-president.

Ladies! They Have Arrived.

The New and Smart Suede Opera Pumps

Special **$10**

The simplicity of the Opera Pump, shown at Cathcart's in the PRADO BROWN SUEDE, also BLACK SUEDE, which is high walled, lends grace and charm to the feet.

The heels are of the standard Spanish style, and finally these shoes are the season's most popular creation.

Wm. Cathcart Co., Ltd.
1218 Douglas St. Phone 1125

PEDESTRIAN AND CYCLIST KILLED

VANCOUVER, Dec. 6.—Lloyd Morrison, seventeen, and an aged aged man named Warner, were killed here tonight on Fourth Avenue West when the motorcycle on which Morrison was riding collided with Warner. Doris O'Connor, seventeen, who was riding on the motorcycle with Morrison, was seriously injured and is in the hospital.

MONNET V.O. BRANDY

A Cognac that will reflect your good taste. Unsurpassed for brandy cocktails.

26 oz. bottle $3.75

"BOTTLED AT COGNAC FRANCE"

This advertisement is not published or displayed by the Liquor Control Board or by the Government of British Columbia.

Batchelor's Cash and Carry

THREE STORES

People's Cash ..... Yates St.
Self-Service ....Douglas St. Popular .....Douglas St.

Week-End Specials You Cannot Afford to Miss

Finest New Zealand Butter, per lb. 44¢ — 3 lbs. for $1.30	Choice Alberta Butter, lb., 43¢ — 3 lbs. for $1.25
Pure Leaf Lard, per lb. 17¢ — 3 lbs. for 50¢	Crisco, any size can, per lb., 25¢
Prime Mild Cheese, per lb., 27¢	Fancy Matured Ontario Cheese, per lb. 35¢
Chateau Cheese, ¼-lb. pkts., 19¢	Majestic Loaf Cheese, lb., 26¢
Finest Sweet Pickled Cottage Roll, per lb. 32¢	Finest Smoked Cottage Roll, per lb. 33¢
Finest Sweet Pickled Picnic Ham, per lb. 21¢	Finest Smoked Picnic Ham, per lb. 22¢
Mild Sugar-Cured Breakfast Bacon, piece cut, per lb., 33¢ — Sliced, per lb. 38¢	Fletcher's Peameal Back Bacon, piece cut, per lb. 43¢ — Sliced, per lb. 46¢
Finest Ayrshire Roll, sliced, per lb. 39¢	Fletcher's Fancy Hams, whole, per lb. 33¢ — Half, per lb. 35¢
Farmers' Pure Pork Sausages, per lb. 28¢	Home-Made Mincemeat, lb., 15¢
Premium Wieners, per lb., 30¢	Fine Sauerkraut, 2 lbs. for 15¢
Chopped Suet, 2 lbs. for 35¢	Finest Peanut Butter, in your own container, per lb. 15¢
Home-Made Pork Pies, 2 for 15¢	Premium Bologna, sliced, per lb. 30¢

Special Offerings of High-Class Food Products

Blue Ribbon Tea, per lb. 55¢	Our Broken Pekoe Tea is good tea. Per lb. 45¢ — 3 lbs. for $1.30
Freshly Ground Reception Coffee, per lb. 49¢	Freshly Ground Malahat Coffee, per lb. 39¢
Holsum Blackberry Jam, 4-lb. tins 41¢	Pure Orange Marmalade, 4-lb. tins 45¢
Sun-Maid Seedless Raisins, per lb. 10¢	Seeded Raisins, 2 lbs. for 25¢
Australian Cleaned Currants, 2 lbs. for 25¢	Mixed Peel, all kinds; lb., 22¢
Cut Mixed Peel, ready for use; 1-lb. pkts. 21¢	Valencia Almonds, per lb., 48¢
Finest English Ground Almonds, per lb. 65¢	South African Pineapple Cubes, large tins 25¢
Holsum Red Pitted Cherries, in heavy syrup; extra value, 2's, per tin 23¢	Heinz Pork and Beans, 3 cans for 29¢
Clark's Soups, all kinds; 3 cans for 25¢	Mazola Oil, 16-oz. cans 37¢
Heinz Spaghetti, ready to serve; 3 cans for 29¢	Pot Barley, 4 lbs. for 23¢
Fresh Broken Sweet Biscuits, 2 lbs. for 25¢	Argood Mincemeat, quart sealers 46¢
Icing Sugar, 3 lbs. for 25¢	Ogilvie's Quick Oats, 6-lb. bags for 36¢
Ogilvie's Wheat Grits, per carton 20¢	Ogilvie's Oatmeal, fine, medium, coarse, 10-lb. bags 65¢
Ogilvie's Quick Oats, with China; per pkt. 35¢	Fels-Naptha Soap, per carton of 10 bars 69¢
Lifebuoy Soap, 4 bars 25¢	

Flour Market Is Up Again and Our Price for the Week-End Only Is

49-lb. bags, any kind	$2.45
24-lb. bags, any kind	$1.25
10-lb. bags WILD ROSE PASTRY	45¢

Blue Ribbon Coffee
With a Silver Spoon. Per can
62c

Blue Ribbon Baking Powder
Per can
21c

Fruits, Nuts, Candies, Fresh Vegetables—A Full Stock to Choose From at Attractive Prices

Sunkist Oranges, 2 doz. for 25¢	Sunkist Lemons, per doz., 30¢
New California Layer Figs, white, per lb. 10¢ — Black, per lb. 22¢	Fancy Smyrna Layer Figs, per lb. 35¢
Fresh Dates, 3 lbs. for 25¢	New Cluster Table Raisins, per box 19¢
California Soft-Shell Walnuts, per lb. 35¢ — 3 lbs. for $1.00	New Brazils, per lb. 20¢
New Figs, in sanitary wrapped packets, 2 for 25¢	Unsulphured Figs, Black or White, 2-lb. pkts. 35¢
Large Grapefruit, 5 for 25¢	Texas Seedless Grapefruit, 4 for 25¢
Red Emperor Grapes, lb., 15¢ — 2 lbs. for 25¢	New Dromedary Dates, for table use; per pkt. 20¢
Sweet Coating Chocolate, per lb. 30¢	Fancy Glace Cherries, lb., 40¢
Almond Icing, the real thing; per lb. 45¢	New Crystallized Ginger, per lb. 29¢
Fancy King Apples, box, $1.55	Pure Block Honey, per lb., 18¢ — 2 lbs. for 35¢
Fine Cooking Onions, 8 lbs. for 25¢	Good Table Carrots, 14 lbs. for 25¢
Netted Gem Potatoes, quality guaranteed; 7 lbs. for 25¢ — 100-lb. bag for $3.35	Something New in Cookies—Ormond's Venetian Squares; very tasty, per lb. 25¢

Fisheries Parley Proves Successful

Continued from Page 1

Mr. Neill said that he did not want something brought up later when they were not present.

"I don't know what you are talking about," said Mr. Howe.

PRINCE RUPERT MESSAGE

The Prince Rupert branch of the Canadian Fisheries Association found it impossible to have any representative present, but the secretary, Mr. John Dybhavn, wrote expressing regret and referred to the importance of doing something to maintain the quality of the salmon pack.

Mr. Ainslie Helmcken, of this city, raised the point of extending the market for fish meal produced on the West Coast among the breeders of cattle, where it had been found to be a most nourishing article of diet.

EXPERIMENTS PROCEED

The Commissioner of Fisheries brought forth hearty applause when he stated that he was himself experimenting in a very practical way in this line. He was having two calves of similar age and quality fed, one with the introduction of fish meal, and the other without it.

Mr. Helmcken advised the appointment of someone to endeavor to introduce this feed among the dairymen and farmers of the province.

HALIBUT FISHERY

Mr. J. P. Babcock, dealing with the subject of the halibut fishing industry and its endangered position owing to depletion, said that the halibut commission had advocated the creation of a closed area for the breeding of halibut north of Queen Charlotte Islands. This had first been advocated by the fishermen themselves. There had been requests made from all sources for it.

Mr. Babcock offered an interesting item of information on this subject of halibut, when he said that there were races of halibut which differed in their habits, just as there were races of sockeye salmon. The experiments showed that halibut in Hecate Straits had over a course of years moved but very little from their positions. In the Gulf of Alaska it had been found that they migrated in instances for 700 or 800 miles.

As a means of eliminating the difficulty met with the Indians in many parts of the province depleting the increase in the salmon breeding, owing to their taking the fish from the spawning grounds, Mr. Babcock advocated canning the fat pilchards for distribution among these Indians as a substitute food for them. The Indians would prefer them, but they must have plenty of oil.

Hon. S. F. Tolmie thought that Hon. S. L. Howe should be very proud in having such a representative gathering of the fishing interests of British Columbia altogether. "You have in your minister, Hon. Mr. Howe, a man who, as soon as he takes over the responsibilities of an office, will devote the best of his time to co-operation with the officials of his department, and with those actively engaged in the fishing interests, in an effort to improve conditions.

HEAVY INVESTMENT

"The fishing interests of British Columbia are very valuable indeed, there being, as I understand it, an investment in this particular industry of something between thirty and forty millions of dollars. Many of the old pioneers have been engaged in this industry practically the whole of their lives. We have in some cases the second generation actively engaged, and even the third generation actively engaged in this particular industry. I am sure you are all agreed that an industry which is as valuable as this, which represents no less than 40 per cent of the whole fish production of Canada, in the province of British Columbia, that conservation is one of the ends that must not be lost sight of at this stage of the game, but rather that we should adopt a policy which will be careful to conserve this great industry, not only for this generation, but for future generations, and at the same time increase it as much as we can. I am sure you are all in accord with that work.

"Now we have our many other resources. We have a big province here, a province that is equipped with four or five necessary resources to make a great country. We have in addition many other attractions, which will bring revenue to this great province. Located as we are in the northern section of the American continent, we have been looking to the future development of commerce throughout the world. We have our store on the main street, facing the Pacific Ocean. Our ports are open the year round; we have cheap water transportation; and located in these Pacific waters are two-thirds of the world's population at the present time.

"By guarding our resources carefully and inflicting as few restrictions as possible on those engaged in the work, we can carry on and increase our returns from the various industries in this province, and leave it as good or a better place than we found it when we came to this country, or were raised in this country.

"We have appointed Mr. Howe to the position of commissioner of fisheries. His business is to take care of you, to co-operate with you in every possible way, and I want to say that in this particular regard we are anxious to co-operate with you.

"We are anxious to load you down with as few restrictions as possible. We are anxious not to be changing our laws too frequently. We believe in establishing stability, not only in this industry, but in every other.

"We welcome you to this meeting and to the City of Victoria, and I want to join the name of Mr. W. A. Found, deputy minister of fisheries, Ottawa. I met Mr. Found when I was in Ottawa and I found him very deeply interested in the fisheries here, and he was anxious to co-operate willingly in an endeavor to help to solve our problems as they came before him from time to time."

MINISTER'S WELCOME

In the course of his address Hon. S. L. Howe said: "When taking over the Department of Fisheries and going into the intricacies of it, trying to understand the troubles which you have had for many years, I found as commissioner it was necessary for me to learn more about fish and the fishing industry, and in addition to what I could find out by personal contact, I made a trip around the Province of British Columbia this Summer and saw nearly all the industry and met the people engaged in it. I met the business men and those employed in the industry, as well as those who have capital invested, and it occurred to me that there was only one thing to do and that was to invite you all here together, in all your different and various capacities, with all your different problems which face you as an industry, and faces this Government which must legislate, that we should get the fullest information possible in connection with that.

"At one time the Dominion Government had control, and probably yet have an idea that they have control of licences issued in Canada. We find by the decision of the Privy Council that that right is vested in the Province of British Columbia and we are the people who will and may issue licences to Canada. I found in my discussion of this question with the various interests that there was a difference of opinion amongst yourselves; that you are not all of one opinion, or of one mind.

"I think there will be some misunderstanding as to the powers conferred on this province by this ruling of the Privy Council. That does not extend our powers from what they were before. We are limited in the area of our operations and the regulations are governed by the British North America Act. We are limited in our taxation area. The Provincial Government is only given power to license and control canneries and tax their products, but is not empowered to regulate fishing.

"We must not forget the thousands of people who make their living in this industry. It is a large problem and it is one with which you are deeply concerned in, and it is one the Government is deeply concerned in, and we shall, as an outcome of this meeting, be able to bring down some regulations which we think the fishing industry requires.

LARGE ATTENDANCE

Mr. Howe presided over the gathering and, as he announced in his opening remarks, the fullest latitude was allowed to all to express their opinions. There were present, in addition to Mr. J. P. Babcock, deputy commissioner of the department, and Mr. C. P. Hickman, the provincial inspector of fisheries. Mr. W. A. Found, deputy minister of fisheries at Ottawa; Major J. A. Motherwell, chief inspector under the Dominion department; Mr. E. G. Taylor, inspector for this district for the Dominion; Major J. C. MacDonald, water comptroller for the province; Mr. W. E. Ditchburn, commissioner of the Indian department, and Mr. D. B. Plunkett, M.P., and many other officials who are interested in various ways in the subject of the fisheries.

The other members of the Government of the province were present throughout a large part of the sittings, while in addition there were about seventy-five present representing in various ways the interest concerned.

PROVINCIAL CONTROL

Mr. R. C. Gosse, of the B.C. Packers, expressed the opinion that the fishing industry would benefit greatly by provincial control of canning. He expressed his satisfaction from the standpoint of the packers in the Provincial Government, favoring the opening of the herring season on October 15.

He was in favor of giving the chief inspector the power to control closed areas.

In protesting against the practice of Indians in taking salmon from spawning grounds, Mr. Gosse said the sockeye taken this year would have produced a run sufficient to increase the earnings of fishermen of $138,000 in one year.

Mr. Gosse was against power development being allowed on salmon rivers when many rivers were available where fish do not run. No method had been found to enable salmon to pass over dams, he stated.

DOG FISH BOUNTY

A bounty on dog fish used in reduction works was urged by Mr. John Mosdell, of the Nanaimo reduction works. There were two reasons for this, one being that it was most desirable to get rid of the dogfish as they were destructive to the commercial varieties of fish. His works could not continue without some assistance in the way of a bounty.

Mr. George Bushby, of Prince Rupert, supported the stand of Mr Mosdell, stating that he had to shut down owing to the fact that he could not make it operate successfully.

From the fish reduction section of the Canadian Manufacturers' Association a request was made for the aid of the Provincial Government in securing the abolition of the weekly closed season, substituting therefor a correspondingly later date for the opening of the season.

SUMMARY OF VIEWS

The representations of the Northern British Columbia Salmon Fishermen's Protective Association was put forward by Mr. W. E. Maiden. These requests were summarized as follows:

1. That licenses be granted to all British subjects desiring to can or process fish, thus preventing a monopoly and curtailment of markets.

2. That no areas for the processing of fish should be established to suit canners, an arrangement which would put fishermen at the mercy of cold storage and fresh fish markets.

3. That licenses should not be granted to canneries which have not been operating recently.

4. That no new regulations be passed without fishermen being notified in advance.

The West Coast Fishermen's Association urged the Government to stop logging on salmon streams to conserve their water, to reforest streams already denuded, to insist on all white labor in reduction plants, and to prevent refuse escaping from such plants.

Mr. A. W. Neill, M.P. for Comox-Alberni, strongly urged passage of the Fraser River Treaty, alluding to his being the only British Columbia member who had supported it in Parliament.

Mr. Neill said the recent Privy Council decision seemed to obstruct the programme designed to eliminate Orientals from the fishing industry. He was advised, however, that action could still be taken along these lines, and he asked that the province do its best by keeping Orientals out of reduction plants and, if possible, canneries.

Mr. L. A. Hanna, M.P.P. for Alberni, advocated more accurate measurement of fish brought to processing plants, and steps to prevent the release of refuse on contiguous waters which was injurious to fish.

The Federal and Provincial Governments, Mr. Hanna said, should get together and decide what streams should be used for fishing and what for power.

Mr. Bushby assured the Government that waste from reduction plants did not seem to be injurious to fish, but appeared to offer them valuable food. Mr. Neill said the waste ruined fishermen's nets, a statement supported by Mr. R. McCoy, of the Fishermen's Protective Association.

Mr. Mosdell suggested that Mr. J. P. Babcock, deputy commissioner of fisheries, be given control of a few salmon streams for experimental purpose.

A BREEZE

An interesting feature of the forenoon sitting was afforded by the presence of Mr. W. W. B. McInnes, of Vancouver, as counsel for the Japanese operators in salted herring for shipment to Japan.

Mr. McInnes, on behalf of his clients, expressed his opposition to the postponing of the herring season to October 15, and denied that a shipment of herring packed last September reached the Orient in bad condition.

Mr. McInnes demanded fair treatment for Japanese, who had established the herring saltery industry on the Coast. This had not been accorded, he said, and virtually all Japanese, though British subjects, had been eliminated from the salteries. It was now the duty of the Province to reverse this "un-British" programme, which was only camouflaged confiscation.

"We should remember that our first duty is to the people—the white people of Canada," suggested Mr. Neill.

"It might take up too much time if I attempted to answer my friend. I think the statement I have made stands on its merit. I am prepared to let my statement stand against his," returned Mr. McInnes.

"But I have not had time to prepare a brief," said Mr. Neill apologetically.

"But you have been peddling this same old political 'bunk' years and years ago, and I was not taken by surprise when you made your statement," returned Mr. McInnes.

To drive Japanese out of fishing into other industries accomplished nothing, Mr. McInnes protested, as it did not put these people out of the province.

Stubborn Coughs Ended by Recipe, Mixed at Home

Here is the famous old recipe which millions of housewives have found to be the most dependable means of breaking up a stubborn, lingering cough. It takes but a moment to prepare and costs little, but it gives real relief even for those dreaded coughs that follow severe cold epidemics.

From any druggist, get 2½ ounces of Pinex, pour it into a 16 oz. bottle and fill the bottle with plain granulated sugar syrup or strained honey. Thus you make 16 ounces of better remedy than you could buy ready-made for three times the cost. It never spoils and tastes so good that even children like it.

Not only does this simple mixture soothe and heal the inflamed throat membranes with surprising ease, but also it is absorbed into the blood, and acts directly upon the bronchial tubes, thus aiding the whole system in throwing off the cough. It loosens the germladen phlegm and eases chest soreness in a way that is really astonishing.

Pinex is a highly concentrated compound of genuine Norway Pine, containing the active agent of creosote, in a refined, palatable form. Nothing known in medicine is more helpful in cases of distressing coughs, chest colds, and bronchial troubles.

Do not accept a substitute for Pinex. It is guaranteed to give prompt relief or money refunded.

B.C. Lumber and Machine Plants Reach Agreement

OTTAWA, Dec. 6.—After a conference, Mr. W. B. Farris, representing the British Columbia Lumber and Logging Associations, announced that the application for a reduction in duty on lumbering and logging machinery would be withdrawn.

Mr. E. Davis, Vancouver, on behalf of the Pacific Coast lumber and logging machinery manufacturers, followed with the statement that his association would withdraw the application for an increase in the duty on such machinery.

Both sides expressed the opinion there would be a better understanding and more co-operation in the future.

TERRIBLE SUFFERING Day and Night With Eczema

Mrs. Martin H. Giesbrecht, Winkler, Man., writes: "I have used

BURDOCK BLOOD BITTERS

with good results for eczema. My face and shoulders were simply covered with blotches of this terrible disease.

"Nothing did me any good until I took your medicine and it has relieved me of the terrible suffering I had to go through day and night."

Put up only by The T. Milburn Co., Limited, Toronto, Ont. (Advt.)

MORE DARING RESCUES ARE MADE AT SEA

Continued from Page 1

commander, J. Keraney. The deserted fishing vessel was left in a sinking condition, and the Baltic was forced to cast adrift the lifeboat in which the five men were rescued.

The Baltic's rescue follows upon that by the liner Republic yesterday, in which the captain and ten seamen of the schooner Canderdeal were picked up nearly 1,000 miles off Cape Race.

Both the Baltic and Republic are due to arrive at their New York docks on Monday with the survivors of the two schooners. The full gale and the high seas sweeping over the Atlantic which have delayed all transoceanic liners, also have hampered the rescue work of two other of the fishing fleet schooners, the Effie May Petite and the Merry Widow.

WATCHES ARE KEPT

Both of the schooners broke loose from their town lines, and the Effie May Petite was lost sight of by the Government steamer Meigle, which was bringing her into port. The Meigle was forced to return for coal but will renew her search for the schooner later. The Merry Widow broke away from the steamer Boethic during the gale, but the Boethic reported she was keeping the schooner in sight and will attempt to take her in tow again when the storm dies down.

GOVERNMENT GIVES IN TO EXTREMISTS

Continued from Page 1

six to three days before benefits could be borne, would be impossible and would cost $4,000,000.

FACED WITH DEFEAT

Faced with imminent defeat in the House of Commons at the hands of a majority of its own followers co-operating with the Liberals, the Government last night capitulated in one of the most important clauses in the Unemployment Bill dealing with the "genuinely seeking work" condition for the receipt of unemployment pay.

The dissentients retorted this was provision that the claimants must prove they had tried to find work.

Rt. Hon. Margaret Bondfield and Sir William Jowitt defended the clause, the latter pointing out that without it the whole onus of finding work would be thrown on the employers.

The dissientients retorted this was exactly what they wanted.

Unemployed Deputation Was Heard

VANCOUVER, Dec. 6.—A delegation from the Vancouver Unemployed Workers' Association, headed by James Litterick and William McEwan, was in conference with Mayor H. W. Malkin at the City Hall this afternoon.

Although His Worship listened to their requests and discussed their problems he was not favorable toward the request that a special meeting of the City Council be called to hear their complaints.

He explained the city has only one source of revenue, through the tax rate. A large amount of money has been expended by the city, he said, and there is no way to find extra funds to provide for the scheme of caring for the unemployed.

The mayor suggested that they consult Ald. W. C. Atherton, chairman of the relief committee, and Mr. George Ireland, relief officer, on the solution of their problem.

Mr. P. J. Hurley War Secretary In U.S. Cabinet

WASHINGTON, D.C., Dec. 6.—President Hoover formally announced today the appointment of Mr. Patrick J. Hurley as Secretary of War, succeeding the late Mr. James W. Good. He was Acting Secretary, having taken over the duties of the War Department upon the death recently of Mr. Good. Prior to that time he was Assistant Secretary.

Mr. Hurley, a lawyer by profession, was one of the men the President drew from the South to place in important posts after his election. He is just under fifty years old. The new Secretary is a colonel in the Reserve Corps. During the Great War he won the Distinguished Service Cross for a volunteer reconnaissance under heavy fire in France.

It has been freely predicted that the Oklahoman would have succeeded to the Cabinet post in view of the confidence which had been reposed in him by President Hoover.

Four Men Killed When Automobile Is Hit by Train

CHICAGO, Dec. 6. — Four men were killed today when an automobile, ownership of which was traced by the licence to John Garski, of Otis, Indiana, skidded through the safety gates at Dempster Road Crossing in Morton Grove, a northwest suburb, and crashed into a Chicago bound passenger train on the Chicago, Milwaukee, St. Paul & Pacific Railroad. The bodies were so mangled that identification was difficult.

Business Or Evening Wear BLUE Is Always Smart!

That's one of the reasons why blue overcoats are everywhere so popular among men of discernment. . . . Wear them at any time and they're always in good taste—always smart. This year we've selected a particularly fine array of splendidly tailored blue coats cut from fine quality imported cloths. Drop in and see them! Priced from

$25

W. & J. WILSON
MEN'S AND BOYS' CLOTHES
JAEGER WOOLLENS BURBERRY COATS
Established 1862
1217-1221 Government St. Phone 809

CAR STORAGE Day—Night

Put Your Car Under Cover While You Are at Business

Stage Depot Service Station
Broughton at Broad Phone 4623

BARGAIN
DUTCH BULBS AT COST TO CLEAR
PACIFIC FEED COMPANY
650 CORMORANT STREET

LOCAL FIRM OBJECTS TO LOWER DUTY

Continued from Page 1

were manufactured into meal, while on the Atlantic fish were cooked first. They had tried a Pacific Coast machine and it would not produce the quality required in the German market.

Mr. Davies, of the Vancouver Engineering Works, spoke very highly of the Victoria concern and their product. Fish meal, he said, was a growing industry, and his firm was considering going into the manufacture of the necessary machines if the duty was not reduced.

PLAN GREAT CHAIN OF NEW THEATRES

TORONTO, Dec. 6.—The Toronto Daily Star published the following today: "A $25,000,000 theatre chain, to compete with Famous Players, a Canadian corporation, in the Dominion amusement field, is in progress of establishment and the capital already subscribed, it was stated in financial circles today."

Heats Like a Furnace!

DOMINION
Circulating Heater
Nineteen sizes, styles and finishes. Heating comfort assured. On easy terms, from **$22.75**

HATT'S
HARDWARE
1418 Douglas St. Phone 1045

Beatty Bros. Limited
Electric Washers
Phone 8417
Fall Showing Displayed
Let Us Value Your Old Washer
Phone for Demonstration
1609 Douglas Street

What Is Your Meat Bill?

If you're a patron of this store, it's what it should be. Our business is a proof of the fact that fine, fresh meat can be sold at moderate prices.

Special! Prime Ribs of Beef 25c lb.

Try Our Famous New England Brand Sausages, per lb. **35c**

Leg Spring Lamb, per lb.,	37c	Fresh Brisket, per lb.	15c
Shoulder Spring Lamb, per lb.	24c	Lamb Stew, per lb.	18c
Veal Roasts, per lb.	25c	Pure Pork Sausages, per lb.	25c
Pot Roast, per lb.	18c	Beef Sausages, 2 lbs.	25c

SAVE ON YOUR MEAT BILL

New England Market
750 Yates St. Opp. Dominion Hotel
Phone 2368

Outstanding Values
Selected From the Hundreds

Ladies' Cosy Xmas Slippers

Here's an offering that everyone should take advantage of.
Warm Felt Comfies, ribbon trimmed, soft padded soles; in colors of mauve, red, brown, fawn and blue. All sizes. Christmas Sale

95c

Wonderful Models of Surpassing Beauty

Ladies' Stylish American Shoes
Stunning smart styles from St. Louis. Ties, Straps and Pumps in patents, blue and dark brown kids, black satins, dull mat kids, beige kids. Values to $8.00. Christmas Sale

$5.85

These Are Works of Art Decidedly Out of Ordinary

Ladies' Evening Slippers
Gold kid, silver kid, white crepe de Chine; Pumps and Straps. Regular values to $12.50. Christmas Sale

$8.85

Specially Priced for the Morning Shopper

Ladies' Shoes, Regular Values to $9.00. Ties, Straps and Pumps in patents, black kid, brown calf, brown kid, blue calf. Macfarlane's, Strider's and other makes. A rare opportunity to purchase shoes of this superior kind at a price much below usual.
Christmas Sale **$4.85**

Men! Here Is a Most Profitable Opportunity to Secure Smart Shoes of Dependable Quality at a Splendid Saving

Some of our smartest new Fall Oxfords for men, in beautiful brown or black calfskins; rubber heels. Several styles to choose from.
Christmas Sale **$4.85**

Church's British Shoes for Men

An Irresistible Value

Boots, Oxfords and Brogues in black calf, brown willow calf and black kid. Not all sizes but a very good selection. Regular to $16.00. Christmas Sale

$7.00

These Winter Shoes Are Ready for You

Men's Sturdy Oxfords
Made by Strider. Handsome shoes in brown willow calf or black calf; stout welted soles. Regular $8.00. Christmas Sale

$6.85

A Magnificent Selection of Xmas Slippers

Warm Comfy Felt Slippers from England, smart Felts from America. Soft Kid Slippers in brown, black and red. All at Christmas Sale Prices.

MUNDAY'S
Sayward Building — BETTER FITTING SHOES — 1203 Douglas Street

ROCKGAS on TERMS

Give the one who comes first on your list a present of comfort.
As you know, ROCKGAS means gas comfort no matter where you live—freedom forever from soot and ashes. Noiseless, odorless, non-asphyxiating, intensely hot.
Come in NOW!

565 Yates St. — VANCOUVER ISLAND **ROCKGAS** DISTRIBUTORS, LTD. — Phone 8834

SEAFRONT

FOUR MILES OUT, WE OFFER 1 1-3 ACRES, BEAUTIFULLY located, with splendid view, nice private beach, the whole in garden, shade and fruit trees; tennis court and a six-room bungalow; city water and electric light. Owner will consider exchange for good dairy farm, or sell at, on terms $4,000

FACING THE PARK, PROTECTED FROM SEA BREEZE, a substantial 1½-story seven-room house, cement basement and furnace, open fires and nice garden; all in A1 condition. Owner will consider exchange for six-room bungalow or listen to any reasonable offer. Here is a snap for someone.

FOUL BAY, ONE BLOCK FROM SEA, MODERN FOUR-room bungalow, inside garage, about quarter-acre garden; near car-line. This must be sold. Will consider terms at $2,500

HALF-MILE CIRCLE, SUBSTANTIAL FIVE-ROOM BUNgalow, separate bath and toilet, cement basement and furnace, garage; large chicken house; low taxes. Extraordinary bargain at $1,800

COLES, HOWELL & CO. Limited
638 View St. — Phone 65

QUEENSWOOD Offers many very attractive sites in natural surroundings with seafrontage commanding a magnificent view of Haro Straits. It is in close proximity to the centre of the city; about 15 to 20 minutes by motor. It is subdivided into parcels from 2 to 5 acres. Services, water, electric light and power and telephone.

Apply to
Swinerton & Musgrave, Ltd. — Girdwood & Co., Ltd.
Or Any Member of the Real Estate Board

SEE THIS BEFORE BUYING

New Five-Room Stucco Bungalow, with Barrett roofing. Sunroom; two bedrooms downstairs, two more can be completed upstairs; many built-in features. Hot air furnace and open fireplace. Oak floors. Garage in basement. Best of materials used throughout. Price $5,500

FOR SALE
One of the Finest Residences in Oak Bay
HIGH LOCATION—WITH UNSURPASSED VIEWS

An exceptionally well-appointed house, with hot water heating, oak floors, large reception-rooms, music-room and library.

2½ Acres of Beautiful Gardens and Magnificent View of Sea and Mountains

For further information, apply to

PEMBERTON & SON
625 Fort St. — Phone 388

BOARD AGREES TO SUPPORT IDEA

Will Co-Operate in Deputation on White Canada Policy to Government

The Advisory Board of the Farmers' Institutes of the province concluded its work yesterday. Before doing so the question of the status of the institutes was taken up with the Deputy Minister of Agriculture, and arrangements made for the presentation of the resolutions approved by the board before the committee on agriculture of the Legislature.

WHITE CANADA

Mr. C. E. Hope, on behalf of the White Canada Association, met the Advisory Board yesterday, and made a request that members be appointed delegates to accompany the representatives of the association to view the executive council of the province next Tuesday. With the agreement of the board, the chairman appointed Messrs. A. B. Smith and H. Bose as the delegates from the Farmers' Institute Advisory Board.

Recommendations regarding changes in the issuing of fire permits were discussed fully.

It was decided to recommend the seeding of certain burned lands as an enterprise which might be undertaken by the forest branch. In this connection the seeding of the roadsides following the burning over of them was recommended to be taken up either by the forest branch, or by the Department of Public Works.

WEED CONTROL

A request will be made for obtaining sodium chlorate at wholesale prices by the farmers for the purpose of weed destruction.

A resolution favoring laboratory work being undertaken with reference to diseases in poultry, was laid over, after consultation with the Deputy Minister of Agriculture.

The latter gave the information that the department, through Premier Tolmie, was taking this matter up with Ottawa, requesting that there should be a clearing-up of the confusion that existed as to where action lay in the matter as between the provincial and the Dominion authorities.

The requests for action came from the Fraser Valley district, and also West Kootenay with the B.C. Poultry Association also making a request.

There were a number of other resolutions dealing with lesser matters such as amendments to the Milk Act, and as to the Fall Fair regulations. These were all in turn referred to the proper authorities in the matters.

Amphion Hall
739 YATES STREET
In Centre of Business Section
Finest Dance Floor in Victoria

being solid oak and laid in narrow strips, which make it very flexible.

Everything new, neat and clean as a pin. See this beautiful hall, then make your appointments for all kinds of parties. Make use of our fine elevator and steam heat and fully equipped kitchen.

The Griffith Company
Arcade Bldg. — Phone 1462

Victoria Baggage Company
H.M. Mail Contractors

OUR SPECIALTY
Furniture Moved, Crated and Shipped
Pool Cars for Prairies and All Points East

We Can Save You Time and Money. Largest Vans in the City.

Phones 2505 and 2506
510 Fort Street

Highway Link On Ferry Route Is Transferred

The main road to Steveston, on the Lower Mainland, which runs through Richmond, has been constituted a secondary highway by the Department of Public Works. This has been approved by Order-in-Council. This road has its relation to the traffic on Vancouver Island in view of the fact that it constitutes an improved highway connecting up with the ferry service which plies between Steveston and Sidney, making a direct route between the Mainland and Victoria, and the rest of the Island in Summer.

OPENING NEW WING

Ceremony at Lourdes Hospital, Campbell River, Set for Next Friday

The Sisters of St. Anne are extending an invitation to the general public to be present at the opening of the new wing of Lourdes Hospital at Campbell River, December 13. Those who cannot attend on Friday will be welcome on the following Sunday, when the hospital will again be open for inspection. Lourdes Hospital, with its new wing, has been doubled in bed capacity, and is now as modern as any hospital on Vancouver Island.

Trained Nurse Explains Treatment for Colds

Speaking of valuable home remedies that every mother should keep on hand, Nurse Carrington says: "I haven't met any preparation more dependable than **Nerviline**. It is the ideal liniment, every drop rubs in—it is absorbed quickly, eases and relieves congestion in a short time. For chest colds, pain in the side, stiff neck, earache and toothache, I have found **Nerviline** invaluable. In treating the minor ills that arise in every home, such as cramps, sick stomach, nausea and bad colds, nothing is more efficient than **Nerviline**."

For nearly fifty years **Nerviline** has been a household article in thousands of Canadian homes. Get a 35c bottle today. (Advt.)

USE-YOUR-VOTE DRIVE ASSISTS NIGHT PROWLER

Trustee G. A. A. Hebden's Residence Entered While He Is Directing Gyro Campaign for Civic Poll

ROOMS IN HOUSE ARE RANSACKED

While School Trustee G. A. A. Hebden, chairman of the Victoria Gyro Club's energetic "Use-Your-Vote" campaign, was in the city last night about 10 o'clock directing arrangements for the Gyro's big drive, a prowling robber or robbers noticed his home at 1773 Lilian Road, in darkness, and, after apparently trying the doors, forced one of the front bedroom windows, facing on the verandah, and gained entrance to the premises.

The first intimation which Trustee and Mrs. Hebden had of the robbery was when they reached their residence shortly before 11 o'clock and found the doors of a kitchen cabinet open and some of the contents strewn upon the floor.

One of the bedrooms had been more thoroughly ransacked, the bureau drawers having been searched and clothing and other articles thrown on the floor, evidently in disgust, by the burglars who were disappointed at not finding money or jewelry there.

Trustee Hebden believes that the prowlers were not in the house a long time, but were probably frightened away by the dog, which was in the home when the place was entered.

Trustee Hebden notified the city police immediately and the detectives are working on the case.

CANADA GAINS MORE PRIZES

Saskatchewan Breeder Secures Championships in Clydesdale Classes in Keen Contest

ONTARIO FARMER GATHERS FIRST

CHICAGO, Dec. 6.—Taking the grand championship of the breed for both mares and stallions, Western Canada yesterday swept through the Clydesdale horse classes at the International Livestock Exposition to score a complete triumph in the last competition on the schedule in which it is heavily entered.

Mr. James A. Johnstone, the Yellowgrass, Sask., breeder, brought Canada's colors to the front when the Clydesdales were led into the ring. His two-year-old Sonny Boy, after proving far the best of the two-year-old stallions of the Clydesdale breeds, went on to take the title of junior champion of the breed, and was then pitted against Borslands Best, an aged stallion, owned by R. A. Jones & Son, of Bangor, Wis., for the grand championship. Sonny Boy was adjudged the better animal of the two and took the grand championship.

Lady Trojan Mahomet, also owned by Mr. Johnstone, won the title of grand champion mare, taking the first place in the three-year-old mare class and then following the performance by capturing the senior mare championships.

Mr. Charles J. Shore, Glanworth, Ont., won ribbons for the champion Cotswold breeding ram and for reserve champion ewe, as well as three first prize ribbons and four other minor awards.

YARROWS SEEK LANDING AREA

Aircraft Corporation Is Applying for Lease of Ground at Sea Island Airport

According to advices received here from Vancouver the Yarrow Aircraft Corporation, Limited, operating land planes at present from the temporary airport on Lulu Island and with a seaplane hangar at the foot of Broughton Street, Vancouver, is applying to the Vancouver City Council for the privilege of leasing an area of ground at the permanent airport on Sea Island, for the development of which a by-law for $300,000 will be voted on at the Vancouver City elections on December 11.

In the event of the by-law passing the Yarrow company plans to centralize its activities on Sea Island and wants sufficient property on which to put up warranted facilities, with a view to expansion as the industry grows.

The president of the company, Mr. N. A. Yarrow, in a letter to the mayor of Vancouver, expresses the hope that the taxpayers will pass the by-law, so that Greater Vancouver may have an airport in keeping with her importance as a city.

Mr. Stockdill Pleased With City's Aspect

On an annual visit for inspection purposes, Mr. C. E. Stockdill, assistant to the Canadian Pacific, Railway vice-president at Winnipeg, is in the city and will remain here until Sunday evening. Mr. Stockdill, on his trips to the Coast, keeps in touch with the chief officials of the Canadian Pacific Railway in British Columbia. He notes that Victoria is making steady progress, as is evidenced by the number of new buildings under construction and completed since his last visit. He also says that the streets have a livelier appearance, that the renovation of many old buildings and an apparent cleaning-up process have given the city a much better appearance since the occasion of his last visit.

"It is clear," says Mr. Stockdill, "that Victoria is making steady progress. It is a pleasure always to come to such a city of sunshine, of cleanliness and healthy people."

Angus Campbell & Co., Ltd.
1008-10 GOVERNMENT STREET

Christmas Gift Suggestions To Help Solve the Problem of
"What Shall I Give?"

Exceptional Values in Dainty Gift Lingerie

Dainty Rayon Silk Nightgowns in fancy or smart tailored styles in many beautiful colors. Some have yokes of fine Swiss silk lace. Very special value at $2.25

Beautiful Rayon Silk Cami-Bockers, made with fitted brassiere top and elastic at knee. Trimmed with lace and net. Unusual value at, per suit $1.95

Crepe de Chine Nightgowns of best French quality. Trimmed with lace and ribbons. Six dainty styles to select from, at $5.25

Fine Quality Imported Mull Nightgowns, beautifully hand embroidered, and some feature hand-drawn work. Many charming colors, at ..... $2.75 and $2.95

500 Pairs of Heavy Quality Rayon Silk Bloomers

These Rayon Silk Bloomers are, without question, the greatest value we have ever offered at $1.00 per pair. They come in black, white and ten lovely colors. All sizes. Today, per pair $1.00

AT **$1.00** PER PAIR

A Week-End Sale of Women's Smart
Woolen Frocks
At $12.95 and $14.95

Marked for a quick clearance today, two groups of Women's Smart Woolen Frocks. Formerly priced regular up to $29.00. There are many becoming styles and colors to select from. Unusual value at ..... $12.95 and $14.95

A Remarkable Offering of Women's Fur-Trimmed Coats at $39.00

You may choose from Novelty Tweed or Fine Velour Fur-Trimmed Coats at this special price here today, and the styles are most attractive. These garments are, indeed, wonderful value at this attractive price. Selling today at $39.00

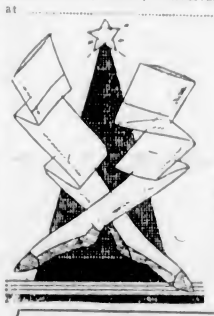

500 Pairs of Women's Full-Fashioned Pure Silk Stockings

This is a discontinued line from one of the Canadian hosiery manufacturers. You may select from black, white and ten popular colors. Not every size in each shade, but all sizes in the lot, 8½ to 10½. Today, per pair $1.29

Every Pair Perfect

On Sale Today Per Pair **$1.29**

A Pre-Christmas Sale of English Wool Sweaters at $3.95 and $4.90

A timely offering of two specially priced groups of Women's and Misses' Fine English Knitted Wool Sweaters in pull-over and cardigan styles. All good colors and patterns. On sale today at ..... $3.95 and $4.90

A Sweater Makes a Most Practical Gift

350 Pairs of Women's Extra Fine Quality Rayon Silk Bloomers
At $1.39 Per Pair

Watson's "Superfine" Rayon Silk Bloomers, in black, white and ten beautiful colors. Made with reinforced gusset. Attractively boxed for gift giving. On sale today at, per pair $1.39

50 Dozen All Pure Linen Hand-Embroidered Handkerchiefs
3 for $1.00

Here is your opportunity to purchase dainty all pure linen Handkerchiefs for Christmas at a very special price. Hundreds of pretty designs in white and colors to select from. Today at 3 for $1.00

200 New Leather Gift Handbags

IN A SPECIAL SALE TODAY AT **$4.95**

Just in time for holiday selling comes this fine new shipment of smart Leather Handbags in strap back and top strap styles, in black, green, red, tan, brown, grey and blue. Very special value today at $4.95

TODAY AT $4.95

Gift Gloves

In the Most Dependable Makes

Thefousse Novelty French Kid Gloves, featuring many new cuff treatments that are the very last word in glove styles. In all the newest colors at, per pair ..... $2.95 to $4.50

A fine selection of Dent's Wool-Lined and Fur Trimmed Gloves for women, in all the popular pull-on and one-dome styles, at most attractive prices.

Fine English Washable Chamois Gloves, pique sewn, and finished with elastic wrist in the popular pull-on style. Sizes 6 to 7½, at, per pair $2.75

Women's Brushed Wool Gauntlets
At 49c Per Pair

Marked for a quick clearance here today. Women's Brushed Wool Gauntlets. Mostly dark colors. A real bargain at, per pair 49c

Values up to $1.25

Peace River Institute Asks for Incorporation

The Women's Institutes branch of the Department of Agriculture yesterday received application for incorporation from the Riverside Women's Institute at Pouce Coupe, Peace River. A special interest attaches to this application, as it is the second institute to be organized in the Peace River country, and the fifteenth to be organized in the entire province since January 1, 1929.

WOOD $4.00
Per Cord, C.O.D.
LEMON, GONNASON COMPANY, LTD.
Phone 77 — 2384 Gov't St.

"I am quite familiar with your music," said an amateur pianist to a composer. "It seems so," responded the composer, curtly. "You're taking great liberties with it!"

The Daily Colonist

Established 1858.

The Colonist Printing and Publishing Company, Limited Liability.

J. L. Tait, Business Manager.

Subscription Rates by Carrier and by Mail in Districts Contiguous to Victoria, Served by Colonist City Carriers:

Yearly	$12.00
Monthly	1.00

Subscribers in ordering change of address should be particular to give both old and new address.

Subscription Rates by Mail:

To Canada, Great Britain, the United States and Mexico, except districts as above:

Yearly	$6.00
Half-Yearly	3.00
Quarterly	1.50

All subscription rates payable in advance. Mail subscribers are requested to make all remittances direct to The Daily Colonist.

Saturday, December 7, 1929

CIVIL SERVICE SALARIES

Some measure of reform is being brought about in the Provincial Civil Service as a result of the investigation carried out by Colonel Ross Napier at the instance of the Government. It has to do with a readjustment of salaries. Civil Servants have been unjustly treated for many years past because the practice of giving statutory increases was stopped. Increases in certain salaries were granted from time to time, but often enough these, and the process of promotion, was a question more of favoritism than efficiency. As a result there has been justifiable resentment in the ranks of the Civil Service. It is to their credit that they should have carried on their work so loyally under adverse circumstances and failure on the part of those responsible to recognize merit by promotion and added remuneration.

The present Government placed a sum of $70,000 in the estimates for increased Civil Service salaries during the fiscal year of 1929-1930. The first increases to be granted under this vote go into effect this month, and it is the poorer paid Civil Servants who are to benefit. The entire organization affecting the Civil Service of this province stands in drastic need of reform. In the first place the old practice, which maintained under the McBride Administration, of giving statutory increases should be re-established. That was the Conservative policy of the past and it should be the Conservative policy of the future. Secondly, opportunities for promotion from one grade of the Civil Service to another grade should be made more elastic and should be based on merit, or efficiency acquired in work, together with a measure of recognition for long and faithful service. The Civil Service, like any walk of business life, should offer the democratic advantage to all its employees of winning his or her spurs. It should afford incentives and foster ambition, where the latter is allied with brains, ingenuity and powers of concentration.

We do not know what is the character of the report submitted, and any other reports to be submitted, by Colonel Ross Napier to the Government. What they most assuredly should contain is recommendations for complete reform of the Civil Service and the granting of such powers to the Civil Service Commissioner as will make him an agent in promoting efficiency. It appears that there have never been any regulations drawn up for directing the Civil Service Commissioner in the discharge of his duties. It is small wonder, because of this, that a policy of drift has been in progress. The immediate instalment of reform most desirable is the readjustment of salaries and this is now being put into effect. That, however, is only a preliminary. The opportunities for promition from within the Civil Service should be enlarged, instead of outsiders being brought in to fill posts which should legitimately belong to those who have won their experience in Government employment and in duties which qualify them to fill vacancies as they arise or new offices that are created from time to time. The present Government has set its hand to the task of Civil Service reform. There should be no stoppage or turning back until the service in this province is made to rank with the best of its kind anywhere. Efficiency in the machinery of administration will go a long way towards promoting provincial prosperity.

THE ELEPHANT PROBLEM

At one time the elephant roamed practically over all the world. It was common in Great Britain, and the remains of the biggest elephant on record—a giant fifteen feet high—were discovered a few years ago in Kent. Today the elephant is confined to one or two areas. In India and Ceylon a few wild herds are given their freedom, so as to supply animals from time to time for pageantry and heavy work. In Africa the animal is becoming a nuisance and farmers are crying out for its extermination. As a matter of fact, now that the Dark Continent is becoming more settled and civilized, and both the white man and the natives are cultivating the land by modern methods, there is little room for herds of giants, each animal of which consumes more than a third of a ton of food a day. The farmer, white or black, may grow and tend his crops, but what enthusiasm can he have for his work when one night a giant weighing six and a half tons and standing eleven feet high wanders into his plantation, and not only eats many hundredweights of his growing crop, but roots up and destroys what he does not eat?

Mr. Morewood Dowsett, the famous big game hunter, tells us that elephants commit the most frightful depredations upon cultivated areas. In a very short time the elephants will lay a whole field of sugar cane prostrate, and they will tear down in a single night a whole plantation of bananas, which is the larder of the native, with food sufficient for a village for weeks and perhaps months. Mr. Dowsett says that when a herd of elephants destroys a plantation the animals appear to leave one or two behind to see that everything is thoroughly destroyed. "The unhappy owners have to flee, or if by chance there are any high trees near, they would take seats in the upper branches and watch the ruthless destruction of many years of toil blotted out in a short time. Every banana is eaten and every tree torn down, and then the herd will seek water to quench its thirst and fall into line and march forward as if revelling in the work of destruction."

Mr. J. A. Loring, the field naturalist to the Roosevelt African expedition, asserts that well cultivated areas with native huts and stockades have been destroyed by elephants in a short time, and the population has been forced to flee homeless to other parts, and, he adds, that the elephants have become so bold that they not only invade the plantations at night, feeding on sugar cane, maize and vegetables, but actually tear down huts and kill people." Some years ago the Government of South Africa, on the plea that the farmers were being ruined by the raids of wild elephants on their plantations, decided to destroy the herds in the Addo Bush, but when most had been killed off, a few were left at the request of nature-lovers, with the result that these have increased so greatly that once again there has to be an extermination. It may be taken for granted that the growing settlement of Africa and the development of its agriculture mean that there is no room for the elephant except as a protected animal in well-defined areas, beyond which it must not roam on pain of death.

THE POWER SHORTAGE

Vancouver's lack of an adequate power supply because of an unusually dry season is a reminder that there should be alternatives so that under any circumstances there will be no slackening in the wheels of industry. One alternative to water power is fuel-operated stations. In some countries, where the water supply for power purposes is insufficient, wind power has been substituted. This is the ancient way of power development, but while old, and in many places largely unused, it is significant that latterly there has been a growing demand for such power in Denmark and certain parts of Germany for generating electricity. The trouble with wind power is that there is irregularity of supply, but, in part, to offset this the capital expenditure for development is much less than in the case of water. In Egypt the experiment has been tried of putting solar energy under direct contribution and there the cost proved $1,500 per horse power, and this was exclusive of the storage plant.

In British Columbia there should be no need of seeking power from any other source save water because this province is plentifully endowed with the latter. It is a question of bringing the power to where it is most needed and in quantities sufficient to cope with an emergency such as that with which Vancouver is now confronted. Until development can take place on a scale to meet all such emergencies the conclusion to be reached is that any crisis should be met by fuel-operated stations. The fuel, in as large quantities as may be required, is available in this province. The development of the future should concentrate on the provision of ample power from water, and the task of the Government should be to see that no water powers necessary for industrial development are either alienated or interfered with so as to prevent their utilization whenever necessary. The power shortage in Vancouver is another indication that our Provincial Government should undertake a full survey of our water power resources and so be able to act in an advisory capacity in connection with power developments of the future on a scale which will meet all industrial needs.

At the Conference of the Institute of Pacific Relations at Kyoto (Japan), a Russian delegation was in attendance but only once did any expression of opinion come from the Soviet representatives. This was when the leader of the delegation controverted a suggestion that Russia might renew her forward policy in Manchuria. Russia, a Power which is intensely interested in Pacific relations, held a watching brief only at the Conference, and yet a debate on Manchuria occupied three days.

The Weather

Meteorological Office, Victoria, B.C., at 8 p.m., December 6, 1929.

TEMPERATURES AND PRECIPITATION

	Min.	Max.	Snow
Victoria	40	52	--
Nanaimo	35	48	--
Vancouver	44	50	--
Kamloops	32	36	--
Prince George	8	26	--
Estevan Point	42	48	--
Prince Rupert	32	38	--
Dawson	18b	18b	--
Seattle	Rain, 02	46	48	--
Portland	46	52	--
San Francisco	52	62	--
Spokane	30	34	--
Los Angeles	58	76	--
Penticton	25	36	--
Vernon	29	36	.02
Grand Forks	19	32	--
Nelson	27	34	.03
Cranbrook	16	26	--
Calgary	8	28	--
Edmonton	6b	20	--
Swift Current	4b	10	--
Prince Albert	22b	0	--
Qu'Appelle	12b	6b	--
Winnipeg	12b	0	--

FORECASTS

Victoria and Vicinity—Moderate to fresh southerly and westerly winds; partly cloudy and a little colder at night.

Vancouver and Vicinity—Light to moderate winds; partly cloudy; stationary or lower temperature.

FRIDAY

Maximum	52
Minimum	40
Average	46

Hours of bright sunshine, 5 hours 30 minutes.
Minimum on the grass, 3 hours.
General state of the weather, fair.

5 P.M. WEATHER REPORTS

Victoria—Barometer, 30.13; wind, S.W., 28 miles; fair.

Vancouver—Barometer, 30.08; wind, W., 10 miles; fair.

Kamloops—Barometer, 29.98; calm; cloudy.

Prince George—Barometer, 30.10; calm; cloudy.

Prince Rupert—Barometer, 30.28; calm; cloudy.

Estevan Point—Barometer, 30.18; wind, N.W., 24 miles; clear.

Tatoosh—Barometer, 30.18; wind, W., 20 miles; raining.

Portland—Barometer, 30.24; wind, S.W., 4 miles; cloudy.

Seattle—Barometer, 30.14; wind, S.E., 6 miles; raining.

San Francisco—Barometer, 30.02; wind, S.W., 14 miles; cloudy.

THE FADING OF THE JAZZ AGE

Today there are signs—faint but unmistakeable—that the jazz age has reached its apogee and is now in the decline. An authority on music thinks she sees beautiful and musical melodies germinating from the seeds of jazz. College men and professors argue that the whole "collegiate" philosophy is going into the discard. Jazz is a disease of youth, like measles and infantile paralysis. It reached its height in the colleges. Collegiate clothes, football hysteria, the hip-pocket flask, roadsters and rumble seats, necking and petting, all the stigmata of the last generation, found their inspiration in the youth who reached maturity in the highly wrought atmosphere of the post-war years. Jazz hasn't gone, but it is going. And the tempo of the near future, while rapid, will no longer be quite so jerky.—Bangor Commercial (U.S.A.).

Remember that you are but an actor, acting whatever part the Master has ordained. It may be short or it may be long. If he wishes you to represent a poor man, do so heartily; if a cripple, or a magistrate, or a private man, in each case act your part with honor.—Epictetus.

The pursuit of the perfect, then, is the pursuit of sweetness and light.—Matthew Arnold.

Note and Comment

By R. R. D.

The president of the United States in his annual message to Congress made a number of important suggestions. The dispatches tell us that the suggestions of the president were not listened to with a great deal of apparent interest, but one or two of them were applauded. The suggestion that was most enthusiastically applauded was the one containing a recommendation that measures be taken for the vigorous enforcement of the prohibition law, and an appeal to senators and congressmen assembled in Washington to loyally observe the provisions of the law. There have been rumors that the provisions of the prohibition law have been more honored in the breach than in the observance in Washington, and that members of Congress have been seen in a condition which indicated that they had been dining and wining "not wisely, but too well."

• • •

But, of course, Canadians, who value highly the friendship of their neighbors, pay little attention to such scandalous stories. We assume that all congressmen are strict observers of the provisions of the eighteenth amendment to the constitution. We would not be good neighbors if we believed that even one congressman voted for strict enforcement of the law with one hand and carried a glass of liquor to his mouth with the other hand.

• • •

We are interested in this rather difficult matter of prohibition enforcement because in the determined effort to enforce the law incidents are occuring which, while they may not strain the friendly relations between Canadians and their neighbors, may not increase the cordiality of those relations.

• • •

We suppose few Canadians have forgotten the somewhat notorious case of Captain Pamphlett, of Victoria. The captain, in command of a ship which admittedly was engaged in contraband trade, saw an American ship in distress off the Columbia River. If he had left that ship to her fate and her crew to their doom, he might have saved his own ship from seizure and himself from a term of imprisonment on McNeill's Island, or some such penal institution.

• • •

But the captain's natural human instincts overcame his sense of discretion. The age-long traditions of the sea prevailed, and the captain, at the risk of losing his ship, his life, and the lives of his crew, braved the fury of the storm and rescued the crew of the doomed vessel. But in performing that deed of gallantry and humanity Captain Pamphlett committed a technical indiscretion. In order to save the lives of the American sailors he had to take his ship into American waters, and the consequence of his act was that he lost his ship entirely and his liberty for a term of years.

• • •

An incident is reported from Detroit which recalls the extraordinary case of Captain Pamphlett. It appears the contraband trade which has made the Detroit River somewhat notorious has not been completely suppressed, although Washington has "put teeth" in the prohibition law and guns in the hands of officers of the law. A boat loaded with contraband goods set forth from the Canadian shore and had not gone very far on its way before it encountered ice floes and got into trouble. Vigilant officials on the opposite shore dispatched one of their preventive craft with instructions to seize the Canadian boat. The American boat was rammed by the ice floes and sunk. The crew of the Canadian boat hauled the crew of the American boat out of the water and saved their lives. An American speed-boat came along and took possession of the Canadian boat when it was within a hundred feet of the Canadian shore, landed the Canadian crew and towed the Canadian boat into American waters.

• • •

The only satisfaction Captain Pamphlett derived from his intrepid act was the inward reflection that virtue is its own reward, for the captain committed a technical offence when he took his ship out of neutral and into territorial waters in order to save the crew of a foreign ship from a watery grave. His conduct was legally reprehensible and humanly laudable. He had no case for an appeal to Ottawa. Probably if he had had a good case, it would not have availed him much, for Ottawa is slow in action and flabby in disposition.

• • •

The Detroit River case is entirely different. It was the crew of the United States boat which committed a technical offence after the crew of the Canadian boat had performed a humane act. That case has been protested at Ottawa. And all that can be expected from Ottawa is that the circumstances of the case will receive the mature consideration of the Government. It may be said that incidents which are the consequence of attempts to violate the principles of the prohibition law are not worthy of the consideration of Governments, but in the interests of the continuation of international neighborly relations Washington should not encourage its minor officials to violate the principles of international law in their alleged attempts to enforce the principles of a law which after all is merely a municipal ordinance.

Under Two Flags—The Twin Mining Towns of Portland Canal

By J. A. SHANKS

"Stewart lies at the head of the famous Portland Canal, about 125 miles north of Prince Rupert. The canal, which is a creation of nature, is sixty miles in length with an average width of one mile and a depth of 600 feet, while through its centre runs the international boundary line. Mountains, snow-capped and intersected with wonderful glaciers, wall in the waterway on either side. Hyder, Alaska, is by roadway less than a quarter of a mile from the dock. Both Hyder and Stewart are typical northern mining towns. The Premier gold and silver mine, whose ore is conveyed to the dock at Stewart over an aerial tramway thirteen miles in length, is one of the most remarkable on the continent."

The foregoing paragraph is secured from an official source and it is given here so the readers of this article can locate, without loss of time, the approximate geographical positions of these two highly promising mining camps. Now that is done, I will endeavor to describe a few features that perhaps the official eye did not notice, or at least failed to record.

Stewart is about midway between Victoria and Dawson City, that is, as the crow flies.

In the palmy days of railroad construction, say 1910 or thereabouts, Mackenzie & Mann built a little railway called the Canadian North Eastern, which connected the Radcliffe Mine, fifteen miles away, with wharfage at Stewart. It was the intention of these promoters to extend the road forty miles beyond into the Ground Hog coal mining region, but for some reason the project failed to materialize. Gradually the railroad fell into disuse and operation ceased, ties and rails were missing in spots as prospectors found use for them in developing their claims. Today that little railroad has taken on new life. Money and enterprise has put new vigor into its veins. The slogan is now: "On, on, to the glorious Peace River Valley." Sir Donald Mann, in a recent newspaper article, said, "the route to the Portland Canal at its apex is a thousand feet lower than the Yellow Head Pass and there are no deep rock canyons to be negotiated."

MINING IN INFANCY

The metalliferous mines of the Portland Canal district have proved to the world a foretaste of their wealth and worth. Prospecting began about twenty years ago; actual mining little more than twelve years ago, and operations on an adequate scale with modern equipment are yet in their infancy stage. The future of Stewart is inseparably linked to the development of these resources and at no time in the history of British Columbia has the future looked so bright.

Then aside from mines, Stewart is unique in situation, located as it is at the headwaters of this huge arm that reaches in from the open sea; while beauty, too, is one of the town's most noticeable assets. Think of it! On two sides rise snow-capped mountains glittering in the golden Pacific sunshine, with crystal-like streamlets making tiny trails from summit to sea level. The heavy mass of fir and spruce that virtually cloak the elevations in nature's richest green, and the turbulent Bear River—fed by these tiny streams—which goes roaring along at the base of the hills, is a sight mighty worth while.

Now we will take a look at Hyder.

ON THE AMERICAN SIDE

The layout of Hyder is striking, inasmuch as a good part of the town has the appearance of being raised on stilts. Many houses and even sidewalks are elevated ten to twenty feet, held up on deep driven pilings above the flats, so called, which are really the unwatered bed of the Portland Canal. Like Stewart, the background of Hyder is a mountain and the general outlines are somewhat similar. Conspicuous, however, in Hyder is the American flag, while over Stewart waves the good old Union Jack; otherwise little difference exists. A citizen of one town is greeted as a brother in the other and joy reigns in both when either "strike it rich."

The Salmon River, which diverts its course from Canada to Alaska and back again many times, is looked upon as the Aladdin's lamp of Hyder's future. The fact that the Premier mine is in the Salmon River belt, on the Canadian side, gives the Hyderites great hopes and they have hope that some day their prospects may rival the big Canadian producer. Let us hope so.

The Portland Canal towns contain the most optimistic of people. At no place on earth are congeniality and buoyant spirits so noticeable. Every soul is a booster and every claim or prospect is sure to be a mine. The future looks bright indeed for the whole district, because it has wonderful waterpower, an ideal, invigorating healthy climate, a rugged but inspiring beauty, and, above all, it has hills upon hills of immeasurable wealth.

GEN. SMUTS COMES

LONDON, Dec. 6.—General Jan Christian Smuts, leader of the Opposition in the South African Parliament, has definitely decided to visit Canada in connection with a projected trip to the United States.

BURNS TO DEATH

EDMONTON, Dec. 6.—Mr. Gaspon Atroider, manager of the Hudson's Bay Company post at Fort Good Hope, in the Northwest Territories, were burned to death when fire destroyed his dwelling on November 22, according to word received here today. No details of the tragedy have been received.

THE COLONIST IN NEW YORK

The Colonist is delivered to the principal New York hotels, on order only, by the Long Acre Newspaper Delivery. Order may be given to the Mail Clerk of your hotel or telephone to Longacre 4649.

Jots From Geography

MICHAELANGELO'S handiwork was not always left in marble halls. This magnificent design over a monastery well in Florence, Italy, is a monument to the grace of touch and creative skill of the greatest of the old master craftsmen. This artistic gem is the pride of the monastic brothers.

Letters to the Editor

No letter to the Editor will be inserted except over the proper signature and address of the writer. This rule admits of no exceptions.

VANCOUVER WINTER FAIR

Sir,—I wish to correct a statement that appeared in your paper on December 4. In a brief account of the Vancouver Winter Fair, you state that "James Archer of this district was also a prize winner." It should have read: "Jerry Archer, of Sevenoaks." Jerry is Victoria's boy seedman, thirteen years old, and as he got "First" at Vancouver for garden peas, 10 lbs., last year, and "Second" this year against such a large entry, it goes to show what a boy can do without any machinery, in competition with the big growers on the Mainland, and is certainly a boost for Vancouver Island produce, and a proof that Jerry Archer has garden peas that are very hard indeed to beat anywhere. Jerry won three prizes with his seeds out of three entries, all in open competition.

E. W. ARCHER,
512 Fort Street, Victoria, B.C., December 5, 1929.

MUNICIPAL ELECTION

Sir,—Permit me, through your columns, to make some comments on the speeches made by the Mayor and aldermanic candidates in the Chamber of Commerce last night, as reported this morning.

I will first have to congratulate Mayor Anscomb on his clear and logical statement when giving an account of his past year's stewardship. Any taxpayer with any vision and desire for the progress of the city of Victoria, will agree not only with what he has done, but also with what he proposes to do in the future. We have a mayor who is practical and has vision, and his analysis of the situation shows a businessman, who is applying business methods for the benefit of the city. Contrast this with some of the plausible and antedeluvian views of some of the aldermanic candidates, views which cannot bear analysis; and the ratepayers cannot but be convinced that if you want Mayor Anscomb to succeed with his plans, you must vote a council which is capable of equal vision and willing to give him whole-hearted support.

The mayor's suggestion of a council of four with a mayor as chairman, and the heads of departments given more power, should be carefully pondered by the ratepayers. It is one of the reforms that is badly needed and will make for greater progress of Victoria.

Coming now to the aldermanic candidates, the explanation given regarding the salary "grab" is weak and does not bear examination. When in 1927 Aldermen Dewar and Marchant sought the franchise of the ratepayers, they knew perfectly well that the "allowance for out-of-pocket expenses" (not salary, as Alderman Marchant tried to make out) was $400 per annum. They did not consider it insufficient then, and if they have since so thought, they should have waited till they came before the public again and put their case when standing for re-election. They did not do so, but took advantage of an amendment to the Municipal Act and helped themselves. It is immoral, to say the least. From time to time there have been complaints of the "low grade" of politicians—but who is to blame? Why, the ratepayers themselves; because, when presented with an accomplished fact, they have not shown resentment. If we would have better men stand for election in our municipal, provincial and Federal elections, we must start at once to do some house cleaning. Have the candidates understand, in unmistakable terms, that the ratepayers will not stand for anything but the strictest integrity and sense of duty, and we will have better men stand for election.

Alderman Marchant's argument on the borrowing question, as opposed to the so-called "pay as you go" policy, is ridiculous, and does not bear examination though it may sound plausible. He says that to borrow $100,000 would involve repayment, including interest, totaling $300,000. He overlooked entirely the fact that the ratepayers may have to borrow the money to pay the taxes and that they can only borrow at 8 per cent to 10 per cent, against the 5 per cent to 5 1-2 per cent which the city has to pay. If it will cost the city $300,000, it will cost the ratepayers themselves $500,000. If they have to pay for the needed improvements out of taxes. Alderman Marchant overlooks the fact that, even now, property in Victoria has no saleable value, and yields practically no returns on the investment, if judged by the rentable value. The crying need of the city is to bring property back to a saleable value, more in keeping with the assessments. This can best be done by keeping taxes down and taking advantage of every opportunity to make reductions. Some improvements, however, must be made if the city is not to give an appearance of neglect and decay, and this can best be done by borrowing when the money market is favorable. I do not propose to go into the whole of Alderman Marchant's arguments, which give the impression that, in spite of the alderman's remarks that a workman is worthy of his hire, he has not given much time to the study of the circumstances of the prewar years' borrowings, nor of the causes of the war and postwar years' difficulties. The alderman would appear to have forgotten entirely the existence of the war and the readjustments of the world money market since.

Mr. Inward's suggestion that the reverted lands should be withdrawn from the market shows that he has grasped some of the difficulties, though I would not go as far as he has done. Personally, I think a better policy would be to turn the whole of the reverted lands to a body of trustees to hold in trust for the city, to be sold by them for not less than twenty times the annual tax, and to be immediately placed on the tax-paying list, the trustees being given power to borrow on the security of the properties by the issue of debentures to pay taxes, the principle of which to be secured by the properties while the interest should be guaranteed by the city in case of trust defaults through lack of sale. All receipts should go into a sinking fund. The result of such a policy would be to relieve from competition by the city the privately-owned properties, which have hitherto been paying the taxes on the reverted lands; give the private-owned property a value more in keeping with assessments, and make it worth while to scrape to pay the taxes and hold on to the properties. If Alderman Dewar would give the assessed values of the properties he sold, and the reversions in the corresponding period, with their assessed values, it would be of more service to the ratepayers.

In conclusion, may I strongly recommend to the ratepayers to make a point of coming out to vote on December 12, and to vote for a better and cleaner council, with a higher sense of duty to the taxpayer. Those who voted to help themselves by the salary grab should be chucked out emphatically.

H. HASTINGS.

Tyee Siding, B.C., Dec. 4, 1929.

A visitor to a harvest festival service at a country church was admiring the beautiful flowers on the altar and elsewhere.

"Yes," said the old verger, "they are given away to those who are sick after the sermon."

FIFTY YEARS AGO TODAY

(From The Daily British Colonist of December 7, 1879)

St. Charles' Hall, a handsome building situate on Douglas Street, near Yates, was opened last evening under most favorable auspices, the attendance of visitors being numerous and the arrangements for their reception and comfort perfect in every respect.

The police were busy yesterday measuring the distance between store signs and the sidewalk. On Government, Yates and Johnson Streets it was found there were thirty-five signs with an elevation of less than nine feet.

Mayor Turner will be entertained at the Richmond House by the councillors on Wednesday evening.

Five Floors of Gifts for the Home

AND the Christmas presents you will find at Weiler's are not the things that will be admired for the moment and soon destroyed. Weiler gifts of fine furniture, china, glassware, linen and rugs add cheerfulness and beauty in the home . . . they are cherished for many years after the gift occasion is forgotten.

Weiler's, with its five floors of gifts for the home, is a Christmas store you musn't overlook.

WEILER'S

Complete House Furnishers
Government Street Established 1862

GYPROC

Fireproof Wall Board. Heat, Cold and Sound Resisting. Prices Very Reasonable. Send for Sample and Particulars.
LAMINEX GUARANTEED DOORS
Your Lumber Requirements, Large or Small, Promptly and Carefully Attended To
THE MOORE-WHITTINGTON LUMBER COMPANY, LTD.
Sawmill Phone 298 Factory 2697

DO YOU LACK PEP?

THE WILSHIRE I-ON-A-CO BELT will tone up your system.

You Can Rent or Buy

I-ON-A-CO

Phone 197—Evenings, 3859R
H. AUSTIN GOWARD, Sales Manager

Christmas Gifts

THE HOUSE OF 1,000 SUGGESTIONS
WHERE DISCRIMINATING PEOPLE TRADE

LITCHFIELD'S, LIMITED

BOOKSELLERS AND STATIONERS
1109 Government Street Royal Bank Opposite

Chairs Recaned
Grass and Wicker Chairs Repaired

We can make your old chairs as good as new again at reasonable charges.
Only Disabled Soldiers Employed

The Red Cross Workshop

584-6 Johnson St. (Just Below Government) Phone 2169

Save Your Feet—When All Else Fails Get Scientific Service
B.C. FOOT HOSPITAL
Supports and Appliances Made to Suit Your Need
Free Examination
Phone 597. Stobart Bldg., 745 Yates St.

Private Greeting Cards
A Nice Assortment—Prices Right
Sweeney-McConnell, Ltd.
Quality Printers
1013 Langley St. Phone 190

B.C. of Tomorrow is dependent upon the support you give it Today. Buy B.C. Products

B.C. PRODUCTS BUREAU
The Vancouver Board of Trade

ESTABLISHED 1885

ENNA-JETTICK SHOES

AAAAA to EEEEE

You Need No Longer Be Told That You Have an Expensive Foot

Maynard's Shoe Store

649 Yates Street Phone 1232

WHERE MOST PEOPLE TRADE

SPARTON

. . . Radio's most magnificent gift

Think of the wonderful joy Sparton will bring at Christmas! Picture it in your own living-room! A cabinet of rare beauty . . . music, carols and laughter as only Sparton's magical face-to-face tone realism can bring you them! Let us give you a free demonstration of this—radio's most magnificent gift!

$261.50 ON TERMS

ONLY SPARTON HAS THE FAMOUS EQUASONNE CIRCUIT!

DAVIS & KING, LTD.

717 Fort St. Phone 711

Enjoy Warmth of Summer Sunshine

From the Carefree Hart Automatic Oil Burner

INSTALL NOW! 711 View Street **McDowell & Mann**

Lett's and Canadian Office Diaries for 1930

Also a Large Variety of

POCKET DIARIES

Christmas Numbers of the English Illustrated Papers Now on Sale

The Victoria Book & Stationery Co., Ltd.

1002 Government St. Phone 63

Two Snappy Buys on High Ground With Low Taxes

New Four-Roomed Bungalow; living-room, 23 x 16, granite open fireplace; oak floor, built-in effects; two good bedrooms with clothes closets, three-piece bathroom, nice kitchen and pantry, cement basement; two dandy lots, with fruit trees and lawn. A well-built and daintily decorated little home, and good value at **$3,500**

Oak Bay, close to car and school, attractive Five-Roomed Bungalow, nice large living-room with open fireplace, dining-room with buffet, two bright bedrooms with clothes closets, bath and separate toilet, nice kitchen and pantry, basement, furnace and garage. Good lot with oak trees. This is a well-kept house and in splendid condition. Price only **$3,250**

E. S. Woodward

Campbell Bldg. Estate Agent Phone 1765-8712

HAYWARD'S B.C. FUNERAL Co.
Phones
2235 2236 2237

MAN ELECTROCUTED

SASKATOON, Dec. 6.—Accidentally gripping live wires while working on the new Government power plant here today, Harry Van Nes, thirty-four, painter, fell nearly forty feet to his death on Thursday afternoon. Van Nes had been married only seven weeks.

Instant Relief!
Corns
Sore Foot Lumps
PUTNAM'S Corn Extractor

MAYOR SPEAKS ON SYSTEM OF CIVIC FINANCE

His Worship Tells Real Estate Board Disadvantages of "Pay as You Go" Policy

STRESSES CAPITAL EXPENDITURE PLAN

Borrowing by way of a loan and the disadvantages of the "pay-as-you-go plan" formed the subject of an address given yesterday to the Real Estate Board of Victoria by Mayor Herbert Anscomb.

His Worship, who was greeted with prolonged and enthusiastic applause, said that the immediate payment system was a mythical policy which had been caused in past years by the spending, on the part of the city of Victoria, moneys which it did not possess, with no provision made for the deficits arising from bad debts. As a result of this state of affairs, the City Council, sunk in an avenue of despondency, had felt that the only way to avoid a repetition of its then unfortunate position was to insist upon payment from revenue only.

"Unless we make some capital expenditure in the near future," continued Mayor Anscomb, "we shall be forced back to the village state within the next few years. So far, we have only pecked at the job and the time has arrived when improvements must be paid for by means of a bond issue, spread out over 80 per cent of the life of the work."

THE "DARDANELLES"

Speaking of the situation regarding the "Dardanelles," Mayor Anscomb said that he did not intend to rest until these had been widened by seventeen feet on either side of the street. There were cases where this would be of material benefit to the owner of property, since it would allow him to park his car in front of his house. "There are other cases," continued His Worship, "where the front of the house will be cut into, and, in these instances, the owner has got to be properly treated. The widening of this street is not going to be unduly expensive, but I would like to emphasize the fact that we, who are sitting here, are not going to benefit by the alteration as much as future generations and it is only fair to expect them to pay their quota of the price."

WATER DISTRIBUTION

In touching on the water distribution system, His Worship pointed out that, if the immediate payment policy was applied in this case, it would be distinctly unfair to present residents in the city, who would be asked to provide for future use, besides liquidating the debt. "It is no use harping on the desirability of setting aside a yearly sum for capital expenditure," went on the Mayor. "This cannot be done without increasing the mill rate. The raiding of the sinking surplus fund cannot go on indefinitely. One more year like last year, and this will be seriously depleted."

His Worship spoke of the criticisms, leveled at the City Council, which demanded that various improvements be made forthwith, and, two or three days later, were followed by further criticisms, emanating from the same sources, which called for a reduction in the mill rate.

INCREASED REVENUE OFFSET

"Next year," he continued, "we shall get $25,000 more revenue, owing to increased building permits. This will be offset, however, by the reduction on land sales. With regard to the development of the Willows grounds, I believe that it may be possible to put the skating rink into one of the new buildings there.

"As you know, the municipal dollar is divided as follows, 44 cents goes to debt charge; 17.3 cents, an amount which is ridiculously large, goes to education; 3.7 cents to the police, 1 cent to the library; 2.5 cents to hospitals and health; .8 cents to local improvement frontage taxes, and the remaining 30.7 cents is left for fire department, street lighting, bridges and sidewalks, garbage disposition, waterworks and charities and grants."

NEARLY INTOLERABLE

Mr. David Leeming declared that, where there was urgency, he had no criticism to advance against capital expenditure, but he was not in favor of the system of municipal taxation throughout the province, which amounted to a practical policy of confiscation. "We should not increase the forty-one mill rate, whatever happens," declared Mr. Leeming, "since it is already as nearly intolerable as it could well be."

Mr. R. H. B. Ker proposed a vote of thanks to the Mayor, which was seconded by Mr. James Forman.

West Indies Man At Tabernacle

The Christian and Missionary Alliance, Gospel Tabernacle, Yates Street, will have a special day on Sunday, when Rev. Henry W. Uffelin, missionary from the British West Indies, who is an outstanding Bible teacher and Bible conference leader, will preach at both services. Mr. Uffelin is connected with the West Indies General Mission, and knows about the work Brother and Sister Skinner are doing in Jamaica.

Church Briefs

At the Grace Lutheran Church there will be a special service tomorrow at 11 o'clock. It is the day designated for the every member visitation and the visiting committee will be commissioned at the morning service. The visitation will be made between the hours of 2 and 5 o'clock. At 11 o'clock the pastor will preach on the subject, "A Christian View of the Future." There will be a baritone solo by Mr. P. J. Edmonds. At the evening service at 7:30 o'clock a report from the visitation committee will be received. The sermon subject will be "The Great Fisherman." There will be an anthem by the choir.

Rev. O. L. Jull will be special preacher tomorrow morning at 11 o'clock at Holy Trinity Church, Patricia Bay.

Senate Rejects One of Members Making Vacancy

WASHINGTON, Dec. 6.—Excluding Senator-elect William S. Vare, of Pennsylvania, from membership, the Senate today left the seat vacant by then refusing to declare his Democratic opponent in the 1926 election, Mr. William B. Wilson, elected.

The vote barring Mr. Vare was 58 to 22.

The vote against Mr. Wilson was 66 to 15.

The resolution of Senator Norris, Republican, Nebraska, excluded the Philadelphia Republican leader on account of expenditures of $785,000 in his 1926 primary race and because of fraud in that contest.

ZONING BY-LAW IS CRITICIZED

Mr. David Leeming Tells Mayor Anscomb Views of Victoria Real Estate Board

BY-LAW DESCRIBED AS PURE NONSENSE

At yesterday's regular luncheon meeting of the Real Estate Board of Victoria, held in the private dining-room of David Spencer, Limited, Mr. David Leeming told Mayor Herbert Anscomb the feeling of the board regarding the Zoning By-Law.

"The argument has been advanced," said Mr. Leeming, "that this board did not take the opportunity to make representations to the City Council at the proper time, but were distinctly given to understand that there was to be a special zoning board to consider any recommendations that we might make."

Describing the by-law in its present form, as "a piece of inelastic nonsense," Mr. Leeming quoted the case of the Gorge Road as a glaring example. A section of this thoroughfare, he pointed out, was zoned for light industries on one side of the road and for first class residences on the other.

"If we are unable to get a different view of this by-law," Mr. Leeming stated, "I, personally, am going to work for its abolition. I am in favor of a zoning by-law, but I am still more strongly in favor of its being drawn up and handled intelligently."

Mr. A. R. Wolfenden pointed out that Victoria had now passed its fiftieth birthday anniversary as a city, and he gave it as his opinion that the time was now passed when it would be possible to remodel other than undeveloped areas along zoning lines.

WILL LOG TIMBER EARLY NEXT SPRING

To have access to a stand of timber on the Goldstream watershed recently purchased from the city by Messrs. Fairservice and Gierin, Limited, seven miles of logging railway are now being constructed, preliminary to the commencement of logging operations, which it is expected will start early next Spring. The price secured by the city is said to be in excess of $300,000. In connection with the logging road construction, Mr. Gierin, of the firm, was in the city yesterday on his way to the scene of operations.

Obituary

HENLY—The remains of the late Mrs. Margaret Jane Henly, who passed away in this city on December 5 are reposing at Hayward's B.C. Funeral Chapel, from where the funeral will take place this afternoon at 3:15 o'clock. Rev. A. de B. Owen will officiate. Interment will be made in Ross Bay cemetery.

PEMBERTON.—The remains of the late Miss Maria Pemberton were laid to rest in Royal Oak Burial Park yesterday afternoon, the funeral taking place from Hayward's B.C. Funeral Chapel, at 2:30 o'clock. Rev. A. de B. Owen officiated in the presence of several friends. The casket was covered with beautiful floral offerings. Interment took place in Royal Oak Burial Park.

FOLGER—The funeral of the late Captain Albert C. Folger, who died in this city on December 5, will take place this afternoon at 2 o'clock from Hayward's B.C. Funeral Chapel, where service will be conducted by Rev. A. de B. Owen. Interment will be made in Ross Bay Cemetery.

DEAN—The funeral service for the late Mrs. Ellen Jane Dean, who passed away Tuesday at the Royal Jubilee Hospital will take place this afternoon at 2 o'clock from the Sands Funeral Chapel, and the remains will be laid to rest in the Royal Oak Burial Park.

PRIDHAM—The funeral of the late Edward Randolph Pridham will take place this afternoon at 2:30 o'clock from McCall Brothers' Funeral Home. Interment will be in the family plot at Ross Bay Cemetery.

Installation of automatic telephones in Cologne, Germany, has thrown 400 women operators out of work.

Relics of Earlier Races

WORKMEN excavating on a golf course site in the Humber Valley, near Toronto, unearthed a beaten copper axe head, a relic of the time when Indians roamed the country. Many relics have previously been found in this region, but this is the first copper article found. The photographs here show: Left, excavation in which the axe head was found, and, right, the beaten copper axe head which was found by two workmen.

Fines Imposed in Four Traffic Cases

Traffic cases occupied the attention of the city police court yesterday morning. All of the accused pleaded guilty.

Fred Diment was fined $15 for driving too fast when passing a school on November 29. S. J. Chiverall and A. Holmes each paid $2.50 for parking cars more than one hour on November 28, in areas where this is prohibited. L. De Costa was fined $25 for driving at a dangerous speed on Esquimalt Road, when traffic was heavy on the night of November 30.

BODY IS FOUND

VANCOUVER, Dec. 6.—The body of Mr. J. C. Clegg, Hornby Street, who had been missing for three days, was found in English Bay at 3:30 p.m. Thursday.

The deceased was born in Edinburgh, Scotland, thirty-two years ago. He was a chartered accountant.

REV. S. LUNDIE IS REMANDED TO WEDNESDAY

Charge of Manslaughter Is Laid as Sequel to Death of Louis Godtel While Hunting on Nov. 18

BAIL IS GRANTED ON TWO SURETIES

Rev. Samuel Lundie, of Sooke, is to appear before the provincial police court next Wednesday, for preliminary hearing of an action for manslaughter, based on the death of Louis Godtel when hunting on November 18. The charge having been laid, initial proceedings took place before Magistrate George Jay, Corporal Harvey appearing for the provincial police. Mr. Lundie was admitted to bail in the sum of $2,000, with Rev. H. P. S. Luttrell and Mr. Thomas Humphries as sureties.

Following the death of Louis Godtel, who was shot while hunting, his movement through thick brush being mistaken for that of a deer, a coroner's inquest was held and a verdict of accidental death was returned. The present case is said to be the first known here in which a charge of manslaughter has been laid after a similar coroner's verdict.

NEW COMMISSIONER

WELLINGTON, N.Z., Dec. 6. — Mr. J. W. Collins, secretary of the Department of Industry and Commerce, has been appointed New Zealand commissioner in Canada, it was announced here today. After establishing a Canadian office, Mr. Collins will report on the prospects of increasing New Zealand's trade in the Eastern seaboard of the United States.

RHEUMATISM SO VICIOUS HIS CHEEKS AND MOUTH FELT CROOKED

Yet even this 40-year-old affliction yielded to T-R-C's

This is fact, not fiction. On fyle is the actual letter written by Mr. George Dubeau, who lives in Warren, Ontario. Mr. Dubeau doesn't hesitate to speak his mind about T-R-C's.

"I have had Rheumatic attacks for about 40 years (he writes) and was sometimes confined to bed for two or three weeks at a time. I had sharp stabbing pains all over my body, particularly in the elbows. My face was bad too. My cheeks and mouth were painful and felt crooked.

"However, for some years I haven't had much trouble with Rheumatism because I found out about T-R-C's Templeton's Rheumatic Capsules . . . I haven't had any of the sharp, stabbing pains in many years."

Repeatedly T-R-C's have given speedy, safe relief from acute Rheumatic suffering. And, when taken faithfully and correctly, T-R-C's have conquered even the most stubborn Rheumatism. Safe and swift also for Sciatica, Neuritis, Neuralgia and Lumbago. No harmful or habit-forming drugs. Reliable.

There is no mystery about the action of T-R-C's. They enter the blood stream. Go to the root of the trouble. Help your body throw off the poisons that are making your life miserable. Buy a box. Get back your normal health again. 50c and $1 at your dealer's. 144

T-R-C's TEMPLETON'S RHEUMATIC CAPSULES

8:30 to 11:30 A.M. Only **Saturday A.M. Specials** 8:30 to 11:30 A.M. Only

BARGAINS THAT OFFER THE EARLY SHOPPER GENEROUS SAVINGS

210 Pairs Men's Boots and Oxfords
Values to $4.85. Regrouped from our regular stock for speedy clearance. Genuine Goodyear welts. Sizes 6 to 11. 8:30 a.m. to 11:30 a.m. only **$2.98**

800 Pairs Women's Boudoir Slippers
Lovely Gift Slippers, with rubber heels. Colors black, brown, red and grey; 8:30 to 11:30 a.m. only **89c**

200 Pairs Boys' School Boots
Panco soles, solid leather inner soles; will wear like iron. Sizes 1 to 5. Regular $2.75. 8:30 to 11:30 a.m. only **$1.98**

An ever-increasing number of people are discovering that Copp's Shoeteria is consistently settting the 'standard in shoe values in Victoria.

It is in fact, as well as in name, the Store for Thrifty Shoppers.

SATURDAY'S VALUES PROVE COPP'S SHOETERIA

The Store for THRIFTY SHOPPERS

Women's Smart Footwear
For All Occasions

. . . far above the average quality, at far below the average prices.

Sizes 3 to 8

SHOETERIA PRICE **3.99**

TIES, STRAPS, PUMPS, SAILOR TIES, POLLY PUMPS — BROWNS, BLACKS, PATENTS, TWO-TONES, MATT KID

Low—Medium—or Spike Heels

MEN! You'll Find
the quality is RIGHT
the style is RIGHT
the price is RIGHT
in
"STYLECRAFT" SHOES

Sizes 6 to 11
$6.00 and $7.00 Grades at Shoeteria Price

BOOTS, OXFORDS, Round or Spade Toe Styles — **4.95** — BLACKS, BROWNS, PATENTS

Also Full Leather Lined Winter Boots

Boys' "Sturdywear" School Boots

Specially built for us, and will give you wonderful service. There's a real saving in price, too! Regular $3.45. Sizes 1 to 5. Shoeteria Price **2.98**

MEN! Here's Savings on Work Boots

Plain toe, toe cap, moccasin style. Regular values to $5.00, for **$3.95**

Naturally! You Save on Gift Slippers At Copp's Shoeteria

Men's English Camel, leather soles, $2.25
Men's Brown Kid Pullman Slippers. Per pair $2.95
Men's English Leather Slippers $1.95
Men's Felt Slippers, padded heel $1.25
Women's Ribbon-Drawn Cosy Slippers. Per pair ..... 95¢
Women's Embossed Kid Boudoir Slippers. Per pair ..... 95¢
Women's Fur-Trimmed Juliets $1.75
Boys' English Leather Slippers $1.50
Children's Felt Slippers. Sizes 5 to 10, 79¢
Sizes 11 to 2 ..... 89¢

700 Pairs Smart Shoes

Specially Chosen for the Junior Miss

Not broken lines—but up-to-the-minute models in Oxfords and Strap Slippers. Smartly designed, with low or medium heels. Sizes 2½ to 7. Shoeteria Price **2.99**

Gift Slippers at Thrifty Prices

COPP'S SHOETERIA LIMITED

613 YATES ST., VICTORIA

Next Door to Poodle Dog Cafe

Kirkham's Money Savers

Free Delivery at Carry Prices—Phone Your Orders

Australian Sultanas / Australian Currants 2 lbs. 25¢
Finest California Seedless Raisins, 3 lbs. 31¢
Dishco Sliced Pineapple, 3 large tins 29¢
Brown Sugar, 4 lbs. 26¢
Icing Sugar, 3 lbs. 24¢
Australian Peaches are delicious. Medium tins, 2 for 45¢
Orange and Lemon Peel, per lb. 23¢
Fancy Bleached Sultana Raisins, 2 lbs. 33¢
Mack's Best Apricots, in heavy syrup, medium tins for 25¢
Imported Glace Cherries, per lb. 42¢

Blue Ribbon Tea, per lb. 55¢
Blue Ribbon Baking Powder, 12-oz. tin 21¢
Blue Ribbon Lemon and Vanilla, 4-oz. bottle 35¢
2-oz. bottle 19¢
Blue Ribbon Jelly Powders, true flavors, 4 for 28¢

California State Tender Asparagus, 1-lb. tin 23¢
Dunbar Shrimps, wet pack, tin 23¢
Fresr Valley Pure Jam, Logan or Blackberry, 4-lb. tin, 44¢
Durham Corn Starch, 2 pkts. for 19¢
Reception Tender Green Cut Beans, 2 tins 31¢
Thrift Brand Seeded Raisins, 15-oz. pkts., 2 for 25¢
Shelled Valencia Almonds, regular 60c lb. 48¢
French Crystallized Fruits, regular $1.00 per lb. 60¢

Heinz Baked Beans, Tomato Soup, Prepared Spaghetti, 3 tins for 32¢

P. & G. White Naphtha Soap, 5 bars for 23¢
Powdered Borax, 2 lbs. 25¢
Star Floor Wax, 1-lb. tin. 31¢

Fresh-Made Assorted Sandwich Biscuits, regular 45c lb. 25¢

Christie's Salted Wafers, regular 65c tin for 47¢
Delicious Hand-Rolled Chocolates, fancy 3-lb. box, $1.00
Peek Frean's Arrowroot Biscuits, regular 65c lb. for 48¢
Pascal's Fruit Satin Candy, regular 45c lb. for 28¢
Fresh Marshmallow Fingers, regular 40c lb. for 25¢
Special Brilliant Candy Mixture, per lb. 15¢

Sweet Oranges— 25¢ dozen, 3 dozen for 71¢ 29¢ dozen, 3 dozen for 81¢
Good King Apples, per box $1.45

Bellflower Apples, 6 lbs. 25¢
California Cluster Raisins, per box 19¢
Jap Oranges, box 90¢
New Smyrna Figs, per lb. 35¢ and 25¢
Fine Red Grapes, lb. 15¢
Fresh Cocoanuts, each 15¢
Florida Grapefruit, each 20¢ and 15¢
Fresh Pitted Dates, 2 lbs. for 35¢
New Navel Oranges, dozen, 50¢ and 60¢
New Mixed Nuts with Soft-Shell Walnuts, lb. 25¢

Small Juicy Lemons, dozen 22c
California Seedless Grapefruit, 4 for 25c

Good Raleigh Potatoes, 13 lbs. for 50¢
Fresh Head Lettuce, each, 10¢
Sweet Potatoes, 3 lbs. 25¢
Fresh Celery, each 15¢, 10¢
Good Sound Onions, 8 lbs. for 25¢
5 lbs. Carrots / 2 lbs. Parsnips / 3 lbs. Turnips 25c

Extra Choice Quality New Zealand Creamery Butter, per lb. 45c Or 3 lbs. for $1.30
Finest Alberta Creamery Butter, per lb. 45c Or 3 lbs. for $1.30

Mild Sugar-Cured Breakfast Bacon, piece cut, per lb. 34¢
Mild Cheese, per lb. 27¢
Majestic Loaf Cheese, per lb. 27¢
Home-Cooked Ham, sliced, lb. 55¢
Peanut Butter, per lb. 15¢
Home-Cooked Jellied Corned Beef, sliced, per lb. 28¢
Pure Lard, per lb. 19¢ Or 3 lbs. for 53¢

Mild-Cured Cottage Rolls, whole or half, per lb. 29¢

Kirkham's De Luxe Quality Pure Fruit Mincemeat, 2 lbs. for 35¢

Young Grain-Fed Pork Legs, per lb. 25¢

Grain-Fed Pork
Shoulder Butts, lb. 22¢
Loin Butts, per lb. 28¢
Fillets, lb. 30¢
Loins, lb. 30¢
Side Pork, lb. 25¢
Pork Sausage, 2 lbs. 45¢
Light Roasting Chicken, per lb. 35¢
Light Fowl, lb. 25¢
Chopped Beef Suet, 2 lbs., 35¢
Boneless Rolled Beef, lb., 25¢

Milk-Fed Veal
Shoulders, lb. 20¢
Rumps and Loins, lb., 30¢
Stewing Veal, lb. 15¢
New Zealand Lamb
Shoulders, lb. 22¢
Loins, lb. 25¢
Legs, lb. 34¢
Choice Steer Beef
Sirloin and T-Bone Roasts, per lb. 35¢
Rumps and Buttocks, per lb., 30¢ and 25¢

Local Cured Kippers, lb., 15¢ 2 lbs. for 25¢
Fresh-Caught Cod, piece or sliced, 2 lbs. 25¢

H. O. KIRKHAM & CO., LIMITED
Delivery Dept. 5522 Grocery Phones 178-179 — 612 Fort Street — Fruits 5523 — Butcher & Provisions 5521-5520 — Fish Dept. 5521

North-Bound Freight

Ours is the service you have long been looking for. Prompt and secure delivery of your load to Up-Island way-points, run on a convenient schedule. Phone us for particulars — the size of your load is no obstacle.

SCHEDULE
Cowichan Lake, 8:30 A.M.
Duncan, 10:30 A.M., 2 and 4 P.M.
Chemainus, 10:30 A.M.
Nanaimo and North, 10:30 A.M.
Through freight to Courtenay and Cumberland leaves at 2:30 every Tuesday afternoon and arrives at 8 Wednesday morning

ISLAND FREIGHT SERVICE
Limited
1901 Gov't St.
Phones 8950 and 509

Tenant Upheld

Judgment was handed down yesterday by Judge Lampman in the County Court in the case of Mallory versus Holden. Plaintiff, as landlord, sued for three months' rent, one month of which was in lieu of notice from the defendant as tenant. Defendant had paid $51 into court and claimed that no more was due. The defendant's contention was upheld and he was awarded costs.

REV. A. J. VINCENT IS WELCOMED

First Baptist Church Greets Pastor and Wife on Arrival Here

A large gathering of the members and friends of the First Baptist Church met Wednesday evening to extend a welcome to Rev. A. J. Vincent, the new pastor, and his wife.

Under the convenership of Mrs. Beveridge the reception-room was suitably decorated with chrysanthemums in the Autumn shades. After a brief devotional period under the leadership of Mrs. Spofford, who officiated as chairman during the evening, the address of welcome from the church was given by Deacon Angus Galbraith, who urged those present to give their whole-hearted support to the pastor and the church. The pastor replied briefly, expressing his pleasure in finding so many Maritime people in his congregation, and appealed to the members to build up a large Sunday evening service. Then followed a presentation to Mrs. Vincent of a beautiful bouquet of flowers by Miss Grace Middleton, a granddaughter of the late Alexander Clyde, in whose home the church was organized in 1876.

Words of greeting were given by F. A. McKinnon, of Douglas Street Baptist Church, and Rev. Henry Knox, of Emmanuel Baptist Church. Following the programme, refreshments were served by the ladies of the church under the convenership of Mrs. A. Galbraith. Others taking part on the programme were: Trio, Messrs. Honeychurch, Knott and Jones; solo, Miss Thelma Lloyd; solo, Mrs. R. McIntosh; flute solo, Mr. Jones. Accompanist, Mr. Oliver Stout.

A pleasing part of the programme was the presentation of a bouquet of flowers to Mrs. Spofford, whose birthday was celebrated the same evening, and who for more than fifty years has been a faithful worker in the church and has occupied many of its highest positions, as well as being an ardent worker in the prohibition interests and social service work.

Commission for Town Planning Will Be Sought

VANCOUVER, Dec. 6.—Establishment by the Provincial Government of a central control authority over provincial town planning commissions, will be asked by the Vancouver branch of the Town Planning Institute of Canada.

A resolution to this effect was passed at the annual meeting of the branch tonight, and will be forwarded to Victoria. It was suggested that this central authoritative body be located at the capital.

Mr. John Davidson was elected chairman of the Vancouver branch of the institute; Mr. H. L. McPherson, vice-president; Mr. George Fountain, secretary - treasurer; Messrs. A. G. Graham and John Oliver were named on the executive committee.

Will Celebrate Toc H Birthday In London City

LONDON, Dec. 6.—The fourteenth anniversary of the founding of the Toc H, the famous British wartime organization, is to be celebrated all over London. The celebration will last for three days.

The Prince of Wales, as patron of Toc H, will take part in the ceremonies. His committee of helpers is Lord Baden-Powell, chief of the Boy Scouts; Sir James Barrie, Sir Henry Segrave, Mr. Rudyard Kipling and Mr. R. C. Sherriff, young author of "Journey's End." The Prince will perform the ceremony of lighting all the lamps of remembrance from his lamp of maintenance, which is kept constantly burning.

Made-in-Canada Goods Exports Are Increasing

OTTAWA, Dec. 6.—Exports of fully manufactured Canadian goods in the twelve months ended October last (the latest figures available), amounted to $565,979,351, an increase of approximately $36,000,000 over the preceding twelve months. Included in this total is wheat flour, totaling $57,246,186, which showed a decrease of $8,609,714.

CANADIAN NATIONAL RAILWAYS

The "Continental Limited" leaves Vancouver 9:50 p.m. daily for Kamloops, Jasper, Edmonton, Saskatoon, Winnipeg, Ottawa, Montreal, making close connection for Maritime and United States points. This train carries through standard sleeper to Chicago via Duluth and also through standard sleeper to Kelowna via Armstrong and Vernon.

CANADIAN NATIONAL STEAMSHIP SERVICE FROM VANCOUVER

Ss. Prince Rupert every Monday, 8 p.m., for Prince Rupert, Anyox and Stewart.

Ss. Prince Charles every Thursday, 8 p.m., for Prince Rupert and Stewart.

Fortnightly service Queen Charlotte Islands.

HEAD-FIX
FOR Sick and Nervous Headaches
NEURALGIA and RHEUMATIC PAINS
NO OPIATES or INJURIOUS DRUGS
Just send your physician right prescription to nearest store.
At all druggists
35c PER BOX
LTD., Special Agent

Nationalist Government Now Gravely Menaced by Rapid Spread of Revolt

Continued from Page 1

large forces in Hankow to be sent against these Hupeh Province rebels, operating 800 miles from the sea. Traffic over the Peking-Hankow Railway was stopped and the Nationalists began gathering rolling stock into Hankow, apparently fearing that it would be seized either by rebellious Kuominchun troops which recently operated in that region, or by Government generals whose loyalty was doubted. Coolies were seized here and impressed into the Government military service.

Counteracting the Government's "silver bullet" campaign of buying rebel soldiery about Canton, Chang Fakawaei, commander of the mutinous "Ironsides division," was reported to have sent agents into the city to arouse jinriki pullers, taxicab drivers and others to declare a strike coincident with the rebel assault against Canton.

The strike was said to have been agreed to, and in consequence martial law was more strictly enforced. Meanwhile, the "Ironsides division," and the Kwandsi rebels encamped a few miles from Canton, awaited an opportune time to move against the Nationalist forces drawn up to receive them.

City & District

Moved Here—Mr. G. M. Wilcox, of the staff of the Swift Canadian Company, Limited, formerly of Moose Jaw, and recently of Nelson, B.C., has been transferred to Victoria.

Appointments Made—Mr. Olaf V. Sundahl, of Terrace, has been appointed a justice of the peace for the province; Dr. George A. Minorgan has been appointed physician at the mental hospital at Essondale; Dr. Allan K. Stuart, of Hope, has been appointed a coroner.

Bishop Visits Home—The Home for Aged and Infirm Men received a visit from Bishop Schofield on Thursday, on the occasion of the periodical service, and expresses its thanks to His Lordship for personal interest in the institution.

Shipments of Christmas Trees—Shipments of 25,000 Christmas trees to Los Angeles and 4,000 trees to San Francisco have been made this week through a Seattle firm from Salt Spring Island. This is one of the largest orders for British Columbia this year.

Change in Engineers—In the Department of Public Works some changes have been made in the location of the engineers. Mr. James C. Brady, of Cranbrook, has been transferred to Prince George, where he becomes district engineer. Mr. Arthur Dixon, who has been district engineer at Prince George, in turn is transferred to take the place in Cranbrook.

Settles With Government—Under the policy which has been adopted by the present Government to have industries with liabilities to the Department of Industries settle up as quickly as possible, an arrangement has been made with the Canada Western Cordage Company, under which it is to pay $221,683.53 in full settlement for interest and principal on its loan.

Tariff Bill Is Started Upon in Senate of U.S.

WASHINGTON, Dec. 6.—Unable to get the Senate Finance Committee together to act on a House tax reduction resolution, Chairman Smoot called up the tariff bill in the Senate today a few moments after disposition of the Vare case.

Resuming consideration of the tariff bill, the Senate approved in rapid order and without discussion three finance committee amendments to raise the duties on clothing wool, if scoured, on the skin, or sorted, to conform to previous action in agreeing to the House increase from 31 cents to 34 cents a pound in the rate on the clean content of raw wool.

North Atlantic Ocean's Bed Is Moved by Quake

HALIFAX, N.S., Dec. 6.—That the bed of the North Atlantic was shifted as a result of the earthquake of November 18, was indicated here tonight in reports from cable ships assigned to the task of repairing the submarine breaks. Soundings showed that the floor of the ocean had been moved, and that the fishing banks had shifted as a result of the disturbance. The breaks in cables connecting the Old World with the New have been discovered over an area 400 miles southeast and 300 miles northeast of Halifax. In some cases several breaks occured in the same cable over a distance of 100 miles.

Blizzards Delay Start of Fleet Of Mail Planes

EDMONTON, Dec. 6.—Blinding blizzards, sweeping down from the barren lands and holding the entire North country in their grip on Friday, caused definite postponement of the initial flight of the air mail fleet of three aeroplanes from Edmonton to Aklivak for at least twenty-four hours.

Word received in the city at 3 p.m. Friday from "Wop" May, who is at Fort McMurray, said that a blinding snowstorm was in progress there. The same storm is delaying the return of C. H. ("Punch") Dickins from McMurray to Edmonton.

Is Promoted to Highest Rank in Flying Services

OTTAWA, Dec. 6.— Wing Commander E. W. Stedman, chief aeronautical engineer in the Department of National Defence, has been promoted to the rank of group capitan, the highest rating in the air service of the Dominion.

The official announcement of the promotion, made today, recalls the prominent part Group Captain Stedman has played in aeronautical development in Canada. He is recognized as one of the world's foremost aero engineers and recently was honored by election as a Fellow of the Royal Aeronautical Society.

Work Makes For Prosperity Of Community

WHEN work is plentiful times are prosperous, when work is scarce the resultant loss in purchasing power is felt throughout the whole community.

With their "Give a Job" slogan, the Employment Service of Canada is asking every citizen to do their part in making work available. Every hour's work makes a difference and a look around your home or garden must show some odd jobs that could be done now.

'TWELFTH NIGHT' IS FINE COMEDY

Superb Production Presented by Stratford Players at Royal Victoria Theatre Last Night

The fine flower of Shakespearean comedy bloomed again on the stage of the Royal Victoria Theatre last evening when the Stratford-Upon-Avon Festival Company played "Twelfth Night" for an audience which rocked to its wit.

Belonging to the second period of Shakespeare's dramatic genius, and to the second group of brilliant comedies which the bard produced during this period, "Twelfth Night" pairs with "Much Ado About Nothing" (played here last Monday) in popular favor. Textually it has the lightness and animation, constructively it has the facile command of situation, the perfection of dramatic effect which indicates the mature master of his art; but it has also the robust, boisterous, full-blooded joyousness of one who is not too far from the "big boy" element which is in most men, and the love of romance which is inherent in most women. The convivialities of Sir Toby Welch and Sir Andrew Aguecheek are balanced, with a magician's skill, by the lyrical graces of Olivia and Viola, and the leaven of both is that majestic jester, Malvolia. Incidentally, none of Shakespeare's clowns plays a bigger part than this servant of Olivia, and in his little song at the end of the play he sums up the happy intention which the author seemed to have in mind when he wrote the comedy:

"A great while ago the world begun,
With hey, ho, the wind and the rain;
But that's all one, our play is done,
And we'll strive to please you every way."

Superb results seem inevitably to follow the drawing for parts in the Stratford company's productions. Had Shakespeare personally selected a dispenser for the full-bodied wine of this comedy he could certainly have found no finer choice than Roy Byford for the role of Sir Toby Welch. Bluff, jovial, deep-stomached rubicund of face, convivial of manner and uproarious of laughter, he gave the mellow flavor of old rum, with a strong element of its tipsy qualities, to the play, and his unsteady footsteps and joyously windmilling gestures were followed with uproarious delight by the audience. A pale shadow of a boon companion was Kenneth Wickstead's Sir Andrew Aguecheek, a foil which gave importance to itself. Another master comedian was Wilfred Walter as the sable giant Malvolio, imposingly sour, superior and disdainful, and ultimately a very absurdity of a popinjay in his vanity. These were brilliant bits of comedy. The part of the clown, to whom fall some of Shakespeare's wittiest lines, and (happily) some of Shakespeare's most treasured songs, was in the adept hands of George Hayes. After hearing his fine singing voice, which always moved the audience to long applause, it was easy to understand why he was selected for the role.

Although in one sense "Twelfth Night" is more a man's than a woman's play, the three feminine parts are all worthy of a fine artist's talent. Miss Joyce Bland made of Olivia a most stately, queenly, and gracious figure, who acted with rare sympathy and filled in the animate part of some of the most beautiful pictures which the stage yielded last night. The part of Viola, which is not by any means one of the cholcest women's parts in Shakespeare, was carried with great charm by Miss Fabia Drake, and one could not but marvel at the clever similarity which was achieved to Sebastian, a part taken with dignity by Noel Iliff. Miss Mary Holder is an animated and spirited actress, and she gave infectious life to the scenes in which Maria appeared.

Eric Maxon filled the part of Orsino picturesquely, and Oliver Cromble and William Calvert were the two sea captains, the former bearing the heavier role with distinction, and Geoffrey Wilkinson was an amusing Fabian.

"PINKHAM'S COMPOUND IS WONDERFUL"

Read This Letter from a Grateful Woman

Vanessa, Ont.—"I think Lydia E. Pinkham's Vegetable Compound is wonderful. I have had six children of which four are living and my youngest is a bonnie baby boy now eight months old who weighs 23 pounds. I have taken your medicine before each of them was born and have certainly received great benefit from it. I urge my friends to take it as I am sure they will receive the same help I did."—MRS. MILTON MOCULLEN, Vanessa, Ontario.

Hatry Directors Called Upon to Face New Charge

LONDON, Dec. 6.—At the resumed Guildhall trial of Clarence Charles Hatry and three associates on charges of obtaining $2,000,000 in securities and money by false pretences, the prosecution attorney today announced new charges against the defendants involving $6,750,000. Hatry was a widely known promoter who suffered a financial collapse.

Announcements

Electrolysis is a branch of the medical profession and is a safe and permanent method in the treatment of facial disfigurements generally. Miss Hanman devotes her time exclusively to this work, in which she has had 20 years' experience. 503 Sayward Bldg.

Go to the "Worth-While" Shopping Room (Mrs. Hartley) at 421 Sayward Building for gifts of all descriptions and for every taste and purse—no two things alike. Go at once or what you would most like may be already sold.

A private sale of French novelties brought from Paris and England, suitable for Christmas presents, will be held at "Armadale," 241 Niagara Street, on Wednesday, December 11, 3 to 6.

Women's Canadian Club—Luncheon, Empress Hotel, Saturday, December 7, 12 noon. Speaker, Lady Clare Annesley, "Britain's Foreign Policy." Tickets, $1.00, at Scurrah's, Fletcher Bros.' and Angus Campbell's.

Your Wedding requires the best in printing for your announcements, invitations, etc. Let us show you samples of our work at reasonable prices. The Colonist Job Printing Department. Phone 197.

Place Orders Now for Christmas greeting cards and be assured of early delivery. Dozens of beautiful styles to select from, with envelopes to match. Call and se them today, The Colonist, 1211 Broad Street.

George Fisher, D.C., Ph.C., Doctor of Chiropractic. Office, 211 Central Building, View Street. Phone 3480. Consultation free. The Painless Method.

Bazaar and Bridge — Florence Nightingale Chapter, I.O.D.E., to be held at New Thought Hall on Fort Street, December 7.

Lavender Perfume and Sachets put out by Mrs. O. M. Jones for sale by Miss Livingstone, 621 View Street.

Listen! Want to Enjoy Health? Try Dr. Noishiki's electric steam massage. Ishida, graduate. 1405 Douglas. Phone 5849.

J. Vaughan Roberts has opened an office at 404 Union Building for accountancy and business advice. Telephone 1615.

Dr. Lewis Hall, dental surgeon, has opened offices at 204 Sayward Block. Teeth extracted under gas. Phone 5906 for appointments.

The Beehive—the best place for English hosiery, Silk and wool, 95c. Try the $1 silk stocking; it will not ladder.

Art Calendars and Pictures for Christmas. A. E. Taylor & Company, Metropolis Block, 718 Yates Street.

Miss Van Becker (London Diploma) Turkish Baths, for rheumatism, etc. 732 Garasche Bldg. Phone 1784

Mendelssohn

A Little Grand of Glorious Tone

For the new home—a beautiful grand piano! For Christmas a grand piano that will satisfy every musical longing . . . the demands of both are answered in this handsome Mendelssohn Piano.

Small in size, to occupy no more space than the ordinary upright piano, yet a full grand in its magnificent tone. The artistic case is of richly figured walnut.

Priced most reasonably at **$875** On Convenient Terms

FLETCHER BROS. (VICTORIA) LTD.
1110 Douglas Street

Get the full aromatic flavor and fragrance of your coffee by using an

Electric Percolator

We have a very fine assortment to choose from, and prices are right.

Hawkins & Hayward
Electrical Quality and Service Store
1121 Douglas Street, Corner View
Phone 643

PSORIASIS
Eczema and All Skin Diseases Take Our Herbal Remedies
Write for Descriptive Pamphlet, also one on Loss of Manhood and Disorders of Men, and Booklet on Ills of Women, with advice, in plain envelopes, free by mail. Open 2 to 6 and 7 to 8 daily, except Tues., Wed. and Sat., when closed all day. Remedies by mail our specialty. Phone Doug. 3394.
The English Herbal Dispensary, Ltd.
1350 Davie, Vancouver, B.C.
Canada's Only Qualified Herbal Dispensers

King Emmanuel And Princes to Attend Vatican

ROME, Dec. 6.—King Victor Emmanuel III will go tomorrow to the Vatican with his only son, Crown Prince Humbert, and other Princes of the House of Savoy, to present the Princes to the Pope. The ceremony will not be so striking as that which accompanied the King and Queen's visit to the Pope yesterday, but will be carried out in the same form. It will be significant in bringing about friendly relations between the House of Savoy and the Papacy.

After the presentation, the King and Princes will go to pay similar respects to Cardinal Gasparri, Papal Secretary.

Sir C. Ballance, Famous Surgeon, Is Now at Coast

VANCOUVER, Dec. 6.—Col. Sir Charles Ballance, F.R.C.S., O.B., M.V.O., has arrived in Vancouver, and while here will address the Vancouver Medical Association at a special meeting in the auditorium of the Medical and Dental Building, Tuesday evening.

Women Injured

Mrs. Maud Jones, Browning Street, and Mrs. Amy Day, Cedar Hill Road, sustained slight injuries when they were knocked down by a car being driven south on Shelbourne Street by Charles Fitzgerald. The accident occurred about 8 o'clock. The injured women were taken to their homes, where Dr. Bapty attended them. Chief Allan Rankin and Constable R. S. Brown, of the Saanich police, visited the scene of the accident.

Stop That Pain In The Back

It is a warning of kidney trouble. You can banish the hours of painful backache in a sure, safe way. Take one or two Dr. Hamilton's Pills before you go to sleep. Next morning you will feel much better. These little sugar-coated pills flush out the kidneys—they cleanse the bowels and end constipation and headache. Here is a safe and certain means to end your pain, to regain health, vigor and good spirits. Easy to take—no griping—no discomfort—good for men and women, even for old folks. Get Dr. Hamilton's Pills from your Druggist. (Advt.)

More Heat Less Ash

Nine out of ten women will tell you "It pays to burn **Nanaimo Coal"**

PAINTER & SONS
617 CORMORANT ST. PHONE 536

Rubbers
Guaranteed Quality
All New Fresh Stock
DON'T PAY MORE

Children's	65c
Misses'	75c
Ladies'	85c
Boys'	95c
Men's	99c

Stewart's
TWO STORES
1321 1613 DOUGLAS

HERMAN'S
735 YATES ST.
LATEST FASHIONS ALL THE TIME WITH 12 PAYMENT SERVICE AT CASH PRICES

If you find all these features *it will be* a SUNBEAM CABINET HEATER

1. Capacity to heat 5 to 7 rooms, upstairs as well as down.
2. Graceful lines and beautiful porcelain enamel finish.
3. Heating unit built entirely of heavy furnace iron.
4. One joint above fire bed.
5. 84-pound fire pot.
6. Inner casing that doubles heating surface.
7. Clean heating—Healthful heating — Economical heating. Only in a Sunbeam Cabinet Heater, will you find all these features. Yet, Sunbeam prices are the lowest in history. Ask us for them today.

ALCOCK, DOWNING & WRIGHT, LTD.
Successors to Hickman Tye Hardware Co.
Phones 58-59
546 Yates St., Victoria, B.C.

Women's Activities

Women's Clubs and Societies

Chemainus W.B.A.

Over eighty people attended the bridge and court whist drive held in the small recreation hall, Chemainus, under the auspices of Chemainus Review No. 19, Women's Benefit Association. There were eleven tables of whist and five tables of bridge, the prize winners being as follows: Bridge, ladies, first, Mrs. R. B. Waldon; second, Mrs. T. McEwan; consolation, Mrs. Baker. Gentlemen, first, Mr. A. Porter; second, Mr. E. Whitehouse; consolation, Mr. Harry Smith. For the court whist, ladies' first, Miss Dyke; second, Mrs. F. Andrews; consolation, Mrs. G. Jacobson; gentlemen's first, Mr. Baker; second, Mrs. Lathrop; consolation, Mr. Horace Davie. The selling by Dutch auction of a mystery box occasioned great excitement, the treasure chest being finally knocked down to Mr. Peter Wyllie, a visitor from Vegreville, Alberta. The proceeds are to be divided between the Queen Alexandra Solarium and Christmas cheer for local families. Following the game and auction, supper was served, the tables beautifully arranged with bronze chrysanthemums. Amongst those playing were the following: Mr. and Mrs. Baker, Mr. and Mrs. E. G. Moore, Miss P. Dyke, Miss Dwyer, Mr. and Mrs. Eberts, Mr. and Mrs. Jansh, Mrs. Holderstone, Mrs. Laidlaw, Mr. and Mrs. Harry Smith, Mr. H. Dobinson, Mrs. Dyke, Mr. and Mrs. A. Porter, Mr. and Mrs. Walter Porter, Mr. T. R. Porter, Mrs. J. Cook, Mrs. Nicholson, Mrs. H. Smiley, Mrs. Phillips, Mr. and Mrs. A. Work, Mr. and Mrs. Lathrop, Mrs. Rowbottom, Mr. F. A. Halhed, Mrs. Stubbs, Mrs. R. Robinson, Mrs. English, and many others.

• • •

Programme at Fair

Delightful programmes were given at St. John's Fair on Wednesday and Thursday evenings. The piano playing of Miss Helen Ockenden and Miss Phyllis Hadfield was highly appreciated, also the able accompanying of Miss Moore, who arranged the programme. Solos were rendered by Mrs. Sherrit, Mrs. Noel, Mrs. Fisher, Mr. A. W. Palmer, Mr. James Petch, Mr. Richards, Mr. Smith, and Mr. French. A monologue by Miss Sprinkling, a sketch by Misses Kathleen Smith, Iris Smith, Clarence Jeeves and Molly Pittman; dialogue by Misses Phyllis Burnett and Dorothy Sprinkling, and selections from the choir under the leadership of Mr. G. Jennings Burnett.

• • •

Local Council

The regular meeting of the Local Council of Women will be held in the Campbell Building on Monday, December 9, at 2:30 o'clock.

Telephone
NEW METHOD LAUNDRIES LTD.
8080

St. John's Guild

The annual meeting of the St. John's (Cobble Hill) Branch of the W.A. was held at the home of Mrs. D. McPherson yesterday afternoon, with twelve members present, and Mrs. H. P. Tooker, president, in the chair. The annual reports were read and considered satisfactory. Mrs. W. E. Cockshott thanked the members for the provision of a curtain in the vestry. It was decided to send a bundle of Christmas fare and garments to Rev. Alan Greene, of the Columbia Coast Mission. This will be packed and dispatched on December 18. Mrs. McPherson entertained the members to an excellent tea, assisted by Miss Welstead. She also kindly offered her house for all the Winter meetings. The following officers were elected: Hon. president, Mrs. W. E. Cockshott; president, Mrs. H. P. Tooker; first vice-president, Mrs. C. Wace; second vice-president, Miss Welstead; hon. secretary, Mrs. G. A. Cheeke, assisted by Mrs. F. E. Glossop; hon. treasurer, Miss G. Welstead; dorcas secretary, Mrs. F. Lockwood, assisted by Mrs. D. McPherson; literary secretary, Mrs. W. May. The meeting closed with the doxology.

• • •

St. Matthew's Guild

A well-attended meeting of the members of St. Matthew's Guild was held on Wednesday afternoon at the home of Miss L. M. Savory, with Mrs. H. A. Hincks, president, in the chair. The financial report was read and results of the silver tea announced by Miss Ada Simpson, secretary. It was noted that the electric light had been installed in the church basement. Arrangements were made for decorating the church for Christmas, and the offer of Mrs. S. Reynolds that her Girl Guide company would assist was accepted with thanks. It was decided that the annual meeting would be held on Wednesday, January 15, at the home of Mrs. H. Simpson, Langford. At the conclusion of the business meeting tea was served by the hostess. Taking advantage of the fact that the committee of the Women's Institute in charge of the matter was present at the above meeting, Mrs. George Cooney was presented with a silver toast rack and bunch of chrysanthemums from her sister members of the institute before leaving for her new home the following day.

• • •

Garden City Church W.A.

The monthly meeting of the Women's Missionary Auxiliary of the Garden City United Church was held in the church on Tuesday afternoon. After the usual devotional exercises tribute was paid to their late member, Mrs. Donald Caskill. The election of officers there took places. They are as follows: Honorary president, Mrs. E. B. Glass; president, Mrs. W. A. Brown; vice-president, Mrs. Rogers; secretary, Mrs. James; treasurer, Mrs. James; temperance secretary, Miss Sangster; stranger and supply secretary, Mrs. Reid; Christian stewardship, Mrs. Aubel. Mrs. Rogers gave a thanksgiving solo, and the meeting closed with the Mizpah benediction.

• • •

Pythian Sisters

At the home of Mrs. E. Hedley, Prideaux Street, Nanaimo, on Thursday evening, the Past Chief's Association of the local Pythian Sisters held its regular December meeting. The home had been prettily decorated in the colors of the order, red, blue, yellow and white, by Mrs. Hedley, who had also decorated a tree, which was brilliantly illuminated and laden with presents for the guests. Mrs. Hedley, who is secretary-treasurer, was dressed as Santa Claus, and presented the gifts from the tree. Refreshments were served and a drawing held, prizes for which were won by Mrs. McMillan, Mrs. Neave and Mrs. E. Wilson. All attending the party were dressed in costume. Those present and characters represented were: President Mrs. Barton, flower girl; Vice-President Mrs. Philip, sailor; Mrs. Johnston, gypsy maid; Mrs. Slaughter, modern flapper; Mrs. Aitken, geisha girl; Mrs. McMillan, Spanish cavalier; Mrs. Neave, Irish gentleman; Mrs. Cottle and Mrs. Hackwood, two little girls in blue; Mrs. M. Aitken, Mary Queen of Scots; Mrs. A. R. Wilson, weather vane; and Mrs. E. Douglas, Pierrot.

• • •

Wilkinson Road United

The annual meeting of the Ladies' Bible Class of the Wilkinson Road United Church was held on Thursday afternoon. There were eleven members present and Mrs. George Jones took charge of the meeting. The main business was the election of officers for the coming year, and the following were appointed: President, Mrs. W. J. Jewell; vice-president, Mrs. G. Jones; teacher, Mrs. W. Allison; assistant teacher, Mrs. P. Gaunson; secretary-treasurer, Mrs. W. D. Kinnaird; sick and visiting committee, Mrs. Hodgson, Mrs. Scott and Mrs. A. Allison; new and absent member committee, Mrs. Pringle, Mrs. Massey and Mrs. Ireland; social committee, Mrs. Hodgson, Mrs. Jewell, Mrs. Lehman and Mrs. McGillivray. Mrs. Fink, who has been an efficient worker on the flower and sick committee, was reappointed to that office. Plans were also laid for the share of Christmas cheer which the members of the class will provide.

• • •

Fairfield Church W.A.

A very successful sale of fancywork, home cooking, candy, afternoon tea and cafeteria supper, was held in the school and social rooms of the Fairfield United Church on Wednesday. On the following day, at the regular monthly meeting, the annual reports were read and Mr. Nixon conducted the election of officers for 1930, resulting as follows: President, Mrs. Jackson; first vice-president, Mrs. Keefe; second vice-president, Mrs. Piercy; third vice-president, Mrs. Parlee; secretary, Mr. Pike; corresponding secretary, Mrs. Charlton; treasurer, Miss Fullerton.

• • •

Municipal Chapter Executive

There will be a special meeting of the executive of the Municipal Chapter held this morning at 10 o'clock, in the headquarters, to make plans for the selling of tickets for the opening of the new wing at the Empress Hotel on December 21.

Colquitz Personals

Mrs. (Dr.) Kennedy, of Ladysmith, was the guest last week of Mrs. H. A. Ireland, Glyn Road.

• • •

Mr. and Mrs. Richard Layritz, returned on Monday from a short visit to Vancouver.

• • •

Mr. and Mrs. Gibbs, who for several years have been living in Burnaby, have returned to their former home in Colquitz.

Receives Award

A pleasing incident took place last evening at the monthly business meeting of Assembly No. 5, Canadian Daughters' League, when the acting-president, Mrs. McInnes, called on Mrs. Rosa Semple, one of the members, to present to Miss Marjorie Landman, of 9451 Mears Street, the silver medal donated by Assembly No. 5, Canadian Daughters' League, and won by her for the best prose sent in to the Western Tribune Junior Art League during 1929. The subject of the prize essay was "The Future in the Twentieth Century."

Mrs. Semple was to have made the presentation of the medal to the winner in Vancouver last Saturday evening at the annual gala of the Art League, but owing to illness Miss Landman was unable to be present.

Conservatives Hold Social at Keating

KEATING, Dec. 6.—The Ward Six Saanich Conservative Association held a most enjoyable get-together social evening in Spooner's Tea Room, East Saanich Road, on Tuesday evening. Mr. Wallace, president of the Central Saanich Conservative Association, welcomed the number of new members who were present and told of the aims and objects of the association. Mr. W. Kersey also spoke regarding the fruit growing industry and during the evening gave a recitation. Mr. Spooner delighted all with vocal solos. Progressive five hundred was played, the winners being: High, Mrs. Kersey, Mr. Sutton, W. McNally and Mr. Freeland; low, Mrs. Rountree, Mrs. Atkins, Mr. Tyler and Mr. Anderson. Those present included Mr. and Mrs. Wallace, Mr. and Mrs. Freeland, Mr. and Mrs. Atkins, Mr. and Mrs. H. Lawrie, Mr. and Mrs. Rowntree, Mr. and Mrs. Guy, Mr. and Mrs. Mundell, Mr. and Mrs. Greenhalgh, Mr. and Mrs. R. Patterson, Mr. and Mrs. Sutton, Mr. and Mrs. Spooner, Mr. and Mrs. Kersey, Mr. and Mrs. J. Patterson, Messrs. Anderson, W. McNally, J. Robertson and S. Robertson.

The Rhyming Optimist

By Alina Michaelis

WHY NOT?

Some hours may be dismal
And barren of delight,
Some moods may bring abysmal
Depths of night.

Nor is this burden only
A cross of yours or mine,
To all come seasons lonely
When no stars shine.

Ah, who can buy with sighing
A share of light or song?
Why vex the day with crying
For plans gone wrong?

And why keep for tomorrow
One thought of such alloy?
Why not forget each sorrow
And cling to joy?

Women's Institutes of Vancouver Island

VIMY

Owing to illness, the first lesson in a course of flower making, which was to have been held on Thursday afternoon for Vimy Women's Institute members, was postponed till Tuesday, of next week. The annual meeting will be held the same day, when reports will be received and officers elected for 1930.

SOUTH SAANICH

The military five hundred card party held by the South Saanich Women's Institute in Temperance Hall on Saturday evening was very well attended, there being ten tables occupied. First prize was won by Mr. E. T. Lawrie, Miss Doris Michell, Mr. A. Lacoursiere and Mr. Aow; second prize, Mrs. H. Lawrie, Mrs. F. Michell, Mr. F. Michell and Mr. G. Michell. Refreshments were served at the close of the game by the committee in charge, Mrs. J. A. Patterson, Mrs. W. Bate and Misses N. Styan, D. Michell and O. Young. The next game will be held on Saturday evening, December 14.

'WOODHOLM' WILL CLOSE TO PUBLIC

Model Residence at Uplands Will Be Available for Inspection Only One More Day

"Woodholm," the model lumber home in the Uplands, will close tonight, after being open ten days to the public, during which time it has drawn hundreds to wonder and admire, both its beauty and convenience. Built by the Cameron Lumber Company in conjunction with other firms, the purpose for this venture has been to educate the public to an entirely new form of house construction. The plans were the pick of a number submitted by the West Coast Lumbermen's Association, drawn up by Gardner J. Gwinn, of Seattle. The location of this model house could not have been chosen more happily. Standing at the corner of Upper Terrace Road, it commands a beautiful outlook across the water, and is so placed as to preclude the possibility of future builders overlooking it.

The position is one easily reached from the heart of the city, being but ten minutes' drive out, and barely a hundred yards from the terminus of the car line.

On this, the last day of its exhibition, the trip will more than pay anyone who has not already visited it.

Scandinavian Music Will Be Rendered At Church Concert

On Tuesday evening at the Metropolitan Church, commencing at 8:30 o'clock, a very interesting concert will be presented under the direction of Mr. Ira Dilworth. The programme will consist solely of Scandinavian music, which Dr. Dilworth will discuss and explain, showing how the national background of the people and the rugged beauty of their country have exerted a deep influence on all their music. He will also describe how the illustrations which are sung or played by the assisting artists show the characteristics of the northland music, which are quite different from those of any other country. Mr. Dilworth will be assisted by Miss Morton, pianiste; Miss Thelma Johns, soprano; Mr. Edward Parsons, organist; Dr. T. H. Johns, basso; also a quartette comprised of the Misses Thelma Johns and Dorothy Parsons and Messrs. Nelson Hicks and Dr. Johns.

WELSH SINGERS EXPECTED IN 1930

The combined annual Welsh bazaar and monthly meeting of the Victoria Cymrodorion Society was held on Thursday in St. David's Hall, 1414 Douglas Street. The bazaar, under the convenership of Mrs. W. Jones, was an unqualified success. It was opened at 3 o'clock by Miss A. L. Wilson, of Calgary, who was presented with a handsome bouquet by Master Robin Thomas, which pleasing incident was followed by a Welsh quartette, composed of Mrs. D. Thomas, Mrs. Gardner, Mrs. Lewis and Mrs. J. C. Williams, who rendered "Ciom Rhondda." Activities continued until 8 o'clock, when a concert was held, which consisted of vocal solos by Mrs. Petrie, Mrs. Fisher and Maldwyn Humphries; instrumental duets by C. Medley and L. Whitlaw; an elocutionary group by Mrs. Celia Lewis, of the Victoria School of Expression; also flute solos by Mr. H. Jones, entitled "Jenny Jones" (Young), and "Le Cygne" (Saint Saens); Mrs. Rhonwen Mason and Mrs. Silver were the accompanists.

The stalls were as follows: Aprons, Mrs. Stevens; handkerchiefs, Miss Hessie Griffiths; home-cooking, Mrs. J. Jones; candies, Mrs. W. D. Morgan and Mrs. Bowden; fancywork, Mrs. T. C. Jones and Mrs. W. P. Jeune; Tipyn y bob peth (superfluities), Mrs. R. Thomas; flowers and decorations, Evan Jones, V.H.S.; tea cup service, Mrs. J. D. Bailey; refreshments, Mrs. D. Thomas and others. President R. Thomas thanked the artists of the evening and the workers of the afternoon, and among his announcements mentioned the probability of Mr. Leslyn Davies' aggregation of Imperial Welsh Singers again visiting Victoria about May, 1930.

Divorce Granted

Judgment given in the Supreme Court by Mr. Justice Murphy grants a divorce to Frank Wust De Wallberg from Eugenia De Wallberg. The marriage had taken place in Budapest, June 19, 1923. Hearing of the trial began in Victoria on October 11, and was adjourned to December 3. Mr. A. D. Macfarlane appeared for the petitioner. The respondent was not represented.

RED CROSS SEALS SELLING READILY

Every Buyer Directly Helps in the Fight Being Made Against Tuberculosis

The sale of the Christmas seals which the Kiwanis Club is directing locally this year, is meeting with splendid co-operation on the part of all classes of citizens. By buying these seals, everyone is contributing directly to the campaign being steadily waged against the ravages of tuberculosis. The whole-hearted support and practical sympathy of everyone in the community is greatly to be desired, and would be much appreciated if realized. The amount collected in 1928 through the sale of seals was $3,836.59, which was allocated as follows: Jubilee Hospital, $1,000; St. Joseph's Hospital, $1,000; Victorian Order of Nurses, $362.58; Queen Alexandra Solarium, $250; Canadian Tuberculosis Society, Ottawa, $383.65; Tranquille Tuberculosis Society, $461.04; postage and printing, $379.32.

The Christmas seal, like many Canadians, is proud of its family tree. It traces its ancestry back to Denmark, where it came into being through the inspiration of a postal clerk, Einar Holboell. The idea crossed the ocean and was first employed in the United States, coming later to Canada. In 1928, 44,000,000 seals were distributed in Canada, and $144,000 was procured for local committees. This year the effort is to sell 55,000,000 and to raise $250,000.

The seals that are sold for one cent each have made possible an organized campaign against tuberculosis. They stand for something more, for they are truly health seals, since whatever helps to prevent tuberculosis helps to make for health. With the money raised by the sale of seals there have been provided hundreds of sanatoria, where those ill with the disease may secure care; premises where children who have been exposed to the disease may be built up to resist the attack; clinics where examination and advice are freely given; and to thousands of people has been given the optimistic message that tuberculosis is a curable disease.

Bridgeroom: Yes, every man should marry. Now, what possible excuse have you for being single?

Bachelor: I was born that way.

"Motor cars make us lazy," said the lecturer.

"Not if we're pedestrians," added the student.

Tuberculosis Diagnostic Clinics

(Health Service of the Canadian Medical Association)

A consideration of the problems growing out of tuberculosis is definitely encouraging and should be sufficient stimulus for greater effort. Encouragement comes from the fact that while this disease continues to take a heavy toll of human lives—over 7,800 in Canada during 1928—it has been conquered to a considerable extent, and year by year its ravages are being lessened. A resolve to persevere, and determination to make a greater effort have come as the result of seeing that past and present efforts have been and are effective, and that the only limit to their effectiveness has been the extent to which the work done has been limited. While it is true that many factors have indirectly contributed to the reduction which has occurred in tuberculosis, it is equally true that the greatest reductions have taken place, one might almost say, in direct proportion to the extent of the anti-tuberculosis campaign.

More and more attention is being focused on the need for early diagnosis. In order to insure a fair chance for recovery, treatment must be started in the early stages of the disease. In order to control and prevent the spread of tuberculosis, it is necessary that cases be recognized early and that parents be educated and trained so that they will not pass on the infection to others. To attain these two desirable aims, it is necessary that early diagnosis be made. This fact has been recognized, and scattered across Canada are centres where examinations are made and the disease detected in its early stages. This is desirable not only for the case, but for the public; because it means control of the spread of the disease and public protection. These diagnostic clinics are maintained by some Provincial Governments and by the tuberculosis sanatoria. Like everything else of that type, the clinics cost money to equip and maintain. A seasonable opportunity to assist the sanatoria in this work is provided through the Christmas seal sale.

Questions, concerning health, addressed to the Canadian Medical Association, 184 College Street, Toronto, will be answered personally by letter.

Girl (applying for a job in the chorus): Mother says I sing beautifully.

Manager: Bring me a recommendation from the neighbors and I'll give you a chance.

He laughs whose laugh lasts.

For Service Rendered

The growth of Life Insurance in the past decade springs from public recognition of service rendered.

Crown Life Growth is Outstanding

CROWN LIFE INSURANCE COMPANY

Provincial Office: Rogers Bldg., Vancouver
BRENTON S. BROWN, Manager — J. J. KENNY, C.L.U., Superintendent

Red Tag Sale
STORE OPEN TONIGHT

GENT'S WRIST WATCHES
Gent's Wrist Watches, cushion-shaped sterling silver cases, English sewn on suede strap with sterling buckles. 15-jeweled movement and luminous hands and dials. Fully guaranteed. Regular $18.00. Sale $9.95
Gent's Wrist Watches, white gold-filled cases, choice of plain or carved bezels; 15-jeweled movement. English sewn on suede strap. A very dainty and serviceable watch. Fully guaranteed. Regular $24.50. Sale $12.95

LADIES' WRIST WATCHES
Ladies' Wrist Watches, choice of oval, oblong or square, in white, green or red gold-filled cases, all with fine 15-jeweled movements and guaranteed. Regular $25.00. Sale $12.95
Ladies' Fine Quality Oblong-Shaped Wrist Watches, best grade gold-filled cases; assorted shapes and colors, fitted with 15-jeweled movements. Fully guaranteed. Regular $26.00. Sale $14.95

MILITARY BRUSHES
Boys' Ebonized Military Brushes with comb in case. Regular $2.00. Sale 99c

FLASHLIGHTS
Reliable Pocket Flashlights. Special, each, 99c and $1.45

CIGARETTE LIGHTERS
Nickel-Plated Automatic Lighters. Regular $1.00. Sale 49c
Others up to, each $15.00

SILVER THIMBLES
Sterling Silver Thimbles. Regular 50c. Sale, each 19c

Mitchell & Duncan, Ltd.
JEWELERS
Phone 675 — Cor. Government and View

You may *Spend* more But You Cannot *Buy* More than you'll get in PHILCO

The far flung fame of Philco performance may have misled you as it has thousands of others into thinking that such a set must be priced far beyond your reach. As a matter of fact Philco is the lowest priced quality set on the market. The Table Model, or the Lowboy brings the true clear wonderfully rich tone of Philco within the reach of the most modest purse. The Highboy and Highboy DeLuxe offer luxury that the richest might be proud to own.

Screen Grid Table Model

The Philco Screen Grid chassis is available in an attractive Table Model, complete with a carefully matched Philco Electro-Dynamic Speaker. In tone quality, selectivity and sensitivity, this model is exactly the same as the higher priced Philco radios, which means that its performance is equal to that of the finest receiver which science can build, or money can buy.

$131.00
Electro-Dynamic Speaker, $46.50

This Neutrodyne-Plus LOWBOY
$226.00
Complete With Tubes
Screen-Grid, $210.00 Complete With Tubes

THIS MODEL is an unusually attractive open-face cabinet with Oriental walnut raised side panels and set back bird's eye maple centre panel. Beautiful new and smaller bezel plate. Philco matched Electro-Dynamic Speaker and Philco Acoustic Equalizers, built in assuring amazing fidelity of tone throughout the entire range of voice and musical instruments.

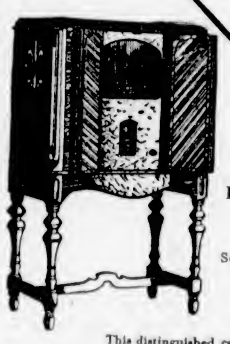

Neutrodyne-Plus Highboy
$258.00
Screen-Grid, $242.00 Complete With Tubes

HERE is what you get
1. Marvellous Performance
2. Vast Distance Range
3. Rare Purity of Tone
4. Screen Grid or Neutrodyne-Plus
5. Genuine Electro-Dynamic Speaker
6. Acoustic Equalizers
7. Perfect Balancing of Units
8. Superbly Beautiful Furniture

THE WORLD'S GREATEST RADIO VALUE

This distinguished cabinet is furnished with a balanced Philco Electro-Dynamic Speaker and Philco Acoustic Equalizers built in. Half doors are out of the way when the set is in use. Matched Oriental walnut on doors. Beautiful butt walnut side panels. Beautiful tapestry instead of ordinary grill over the speaker, and inside panel of exquisite bird's eye maple.

Neutrodyne-Plus Highboy DeLuxe
$338.00
Screen-Grid, $323.00 Complete With Tubes

A very elaborate cabinet. Sliding doors on metal runners which disappear into recesses at the sides. Philco matched Electro-Dynamic Speaker and Acoustic Equalizers. The cabinet is exquisitely finished in butt walnut, framed and overlaid in costly imported woods. Genuine tapestry over speaker. The most beautiful radio cabinet you ever saw, housing the most technically perfect receiver in the world.

ON SUNDAY DECEMBER 8th
at 5.30 to 6.30 P.M.—Eastern Standard Time
LEOPOLD STOKOWSKI
and The Philadelphia Orchestra
will broadcast the third of a series of three programs. Don't miss this, the most important and most enjoyable radio event of the year. But if you want to hear the music of this great orchestra exactly mirrored in sound, be sure to tune in with a Balanced Unit Philco.

PHILCO WHOLESALE DISTRIBUTOR
BALANCED-UNIT All-Electric Radio
Radio Sales Service Limited
VANCOUVER and VICTORIA

707 FORT — PHILCO SOLD BY C. W. RADIO SERVICE CO., LTD. — PHONE 3304

PHILCO RADIO — Hudson's Bay Company. INCORPORATED 2ND MAY 1670. — PHILCO RADIO

LIBERAL TERMS — BUY YOUR PHILCO FROM THE RADIO SHOP — 741 YATES ST. PHONE 2923

PHILCO SOLD BY B.C. ELECTRIC 1501 DOUGLAS ST.

Social and Personal

Personals, Parties Visitors

Entertained at Luncheon

Miss Fabia Drake, Miss Joyce Bland and Mr. George Hayes, of the Stratford-Upon-Avon Festival Company, were guests of Hon. R. R. Bruce and Miss Mackenzie at luncheon at Government House yesterday.

* * *

Visit Nurses' Home

His Honor the Lieutenant-Governor and Miss Mackenzie paid an informal visit to the new nurses' home of St. Joseph's Hospital yesterday afternoon.

* * *

Entertains at Tea

Mrs. Angus Galbraith entertained at the tea hour Thursday afternoon in honor of Mrs. Roberts, who has been visiting in the city for some months. Mrs. Roberts will leave for California on Sunday to meet her daughter, who has been serving in India as a medical missionary. Mrs. Haverstock and Mrs. Sutherland presided at the tea and coffee urns. Mrs. Pearmain and Mrs. Ridout assisted in serving the guests. During the afternoon Mrs. C. W. Bradshaw and Mrs. C. Spofford expressed the regrets of those present at the departure of Mrs. Roberts from our group and wished her Godspeed on her journey. Among those present were Mrs. (Rev.) A. J. Vincent, Mrs. Spofford, Mrs. Roberts, Mrs. Bradshaw, Mrs. McEwen, Mrs. Taylor, Mrs. Beveridge, Mrs. Bent, Mrs. Middleton, Mrs. Haverstock, Mrs. Sutherland, Mrs. Pearmain, Mrs. Edwards, Mrs. Meldrum, Mrs. Cogswell, Mrs. W. S. Beckwith, Mrs. Ridout and Mrs. Brown.

* * *

Choir Entertain

After their regular practice at Temple Hall on Thursday evening under their new leader, Mr. G. A. Downard, the City Temple choir repaired to the banquet hall downstairs, where refreshments were served under a committee of the Temple Auxiliary ladies. Mr. and Mrs. Downard and their daughter, Dr. and Mrs. Clem Davies, the president of the board, and Mrs. George Holt, and Capt. Gadsden were the special guests of the evening, the details of which were arranged by Mrs. Deaville and Dr. Estelle Kelley.

* * *

Holds Reception

Mrs. B. H. Anderson (nell Hill) received for the first time since her marriage at her home on Linden Avenue on Wednesday afternoon. She was assisted in receiving her many guests by her bridesmaids, the Misses Alma and Flora Hill. At the tea hour she was assisted by Mrs. Jamie Smith, Mrs. William Bracken, Mrs. A. F. McFarlane, and Mrs. Lillian Turner and Miss Maud Worthington opened the door to the callers. The tea table was arranged with pink carnations in a white Wedgwood bowl.

* * *

Tea at Empress

Miss Helen Catterall, whose marriage will take place shortly in Detroit, was the guest of honor at a tea party held recently at the Empress Hotel. The tea was planned by some members of the former "Mother Goose" Club, which was composed of eighty children who, during the Great War, collected $5,000 for field comforts for men at the front. Mrs. W. Ozard poured tea, and Mrs. J. C. Newbury presented Miss Catterall with a small remembrance from the members.

* * *

Engagement Announced

Mr. and Mrs. J. E. Robinson, Richardson Street, announce the engagement of their second daughter, Mary Frances, to Mr. Donald Clennel Wilkinson, second son of Mr. and Mrs. N. Wilkinson, Prospect Place, Oak Bay. The wedding will take place quietly in January.

* * *

From New York

Mr. and Mrs. C. H. Farrow, who recently arrived from Long Island, New York, and who have been staying with their son and daughter-in-law, Mr. and Mrs. R. C. Farrow, Davie Street, will shortly take up residence at 494 Victoria Avenue, Oak Bay.

* * *

Leaving for Shanghai

Mr. and Mrs. Harold E. Harris, whose marriage took place on Monday evening, will sail on the Empress of Canada today for Shanghai, where they will make their home. Mrs. Harris was formerly Miss Beth Collis.

* * *

Returns Home

Miss Mabel Hardiman, of Seattle, has returned to Victoria to spend the Chirstmas holidays with her parents, Mr. and Mrs. P. H. Hardiman, Montrose Avenue.

* * *

To Sail for Japan

Mr. and Mrs. L. Pollard, Tattersall Drive, accompanied by their daughter, Miss Mabel Pollard, will sail today on the Empress of Canada for Japan.

* * *

Speech Day Postponed

Owing to the illness of Miss Gildea, there will be no speech day celebration at Strathcona Lodge School for Girls at Shawnigan Lake today.

* * *

Back from Manitoba

Mrs. L. A. Grogan, 135 Linden Avenue, returned on Wednesday from an extended visit with her mother in Shellmouth, Manitoba.

Beach HOTEL
OAK BAY (VICTORIA) B.C.
Christmas
Dinner and Dance
(Charlie Hunt's Orchestra)
Inclusive Price, $2.50 Per Person
Phone 8500 for table reservations

Continuous Clarification System Used
Pantorium DYE WORKS
of Canada, Limited
Fort and Quadra Phone 2302
Try the Valeteria Service—There's None Better

HERMAN'S
WOMEN'S APPAREL
735 YATES ST.
LATEST FASHIONS
12 PAYMENT SERVICE
CASH PRICE

ORPHANS' HOME ANNUAL MEETING

The fifty-seventh annual meeting of the subscribers to the B.C. Protestant Orphans' Home will be held on Tuesday, December 10, 1929, at 4.30 P.M., at the City Hall, Victoria, B.C., for the purpose of considering annual reports, the election of a board of management, and transacting any other business in the interest of the society. Managers' meeting will follow annual meeting.

J. A. SAYWARD, President.
R. HAYWARD, Secretary.

Overheard on the Telephone—

"I'm fed up with all these plays. I'd like a good concert."
"Well, there is a good one on December 11th."
"Where?"
"At the Empress."
"Is there? That last one was good."
"Yes, and this is better. Florence Hood is playing."
"Is she? I heard her in New York. She's great."
"Let's go."
"Right oh. I'll get the tickets and we'll dine at the Empress first."

FLORENCE HOOD
JEAN ROWE
WINNIFRED MacMILLAN

WEDNESDAY, DEC. 11
At 8:30
EMPRESS HOTEL
Local Secretary
L. BULLOCK-WEBSTER
B.C. Dramatic School

$6,000 TO SAVE YOUR BLANKETS
Precious in their loveliness—yet a burden to wash. You may have full confidence in our new $6,000 machine.
Economy Steam Laundry
607 John Street Phone 2339

CHESTERFIELD for Christmas
Chesterfields from $71.00
Three-Piece Suites from...$136.00
Standard Furniture Co.
719 YATES STREET

Dorothy M. Winder
633 Fort St.
Tel. 8298 Ladies' Ready-to-Wear

KERSHAW'S
LOGANBERRY JUICE
Use It in Christmas Punches, Mincemeats, Cakes and Puddings
MACDONALDS CONSOLIDATED, LIMITED, WHOLESALER

Muskrat Coat for Sports

Muskrat Is a Charming Means of Self-Expression for the Young Lady With Sporting Tendencies. This Coat of Silver Grey Muskrat Is Fashioned With Deep Cuffs and a Collar of Fox.

First Hunt Ball to Be Held at Empress

At a committee meeting of the Victoria Hunt Club, held on Tuesday afternoon at the home of Mrs. Homer Dixon, the date for the first annual hunt ball was set for January 22.

The ball will be held at the Empress Hotel and will be an outstanding event, as the newly-formed Victoria Hunt Club has obtained great support from Victorians.

The number of tickets issued will be limited to 200. Tickets will be placed on sale soon, and will be obtainable from several houses of business, from any member, of from the secretary, telephone 5518R.

The ball will commence at 9:30 o'clock. Further announcements will follow.

Sayward Personals

Mr. Fred J. Harris returned to Sayward on Saturday from Vancouver, where he had attended the Winter fair.

* * *

Mr. J. Smart arrived in Sayward after a visit to Vancouver.

* * *

Mr. G. O. Leask, of Sayward, left for Rock Bay on Wednesday.

* * *

Mr. and Mrs. Henderson, of Rock Bay, arrived in Sayward recently to take up residence here, and at present are occupying Mr. G. Lawsons' house, "Bayview."

Fashion Fancies

By Marie Belmont

Sartorial artists have solved the problem of the eternal triangle. In the modern conception of the word it now carries a pleasant connotation, for the triangle has been given a prominent place in the new silhouette. Should you seek further proof of this fashion statement, a glance at the sketch above will allay all doubts.

The triangular effect is carried out from the flowing capelet, through the line of the set-on-flounce, and completed in the hemline. Of course, it was a savant who selected black broadcloth and Persian lamb to present this line of thought, for there is nothing smarter just now.

Port Alberni Socials

Miss Benice Manning entertained a four tables of bridge at her home on Friday last, when her guests included Mr. and Mrs. Fred Robinson, Dr. A. R. Wilson, Miss Lila Smith, Miss Helen MacDonald, Miss Hebson, Miss Lila Whitworth, Miss Lenore and Lorette Leblanc, Miss Mary Wood, Mr. Dick Burke, Mr. George Harris, Mr. S. Knowles, Mr. Gordon Lamming, Mr. Charles Buzzard, Mr. John Bohle.

* * *

Mr. R. S. Anderson, of Belmont Avenue, Victoria, is registered at the Somass Hotel.

* * *

Mr. and Mrs. Norman Gunderson have left for New Westminster, where they will reside in the future.

* * *

Mr. and Mrs. J. Thomson have returned to Port Alberni after spending a holiday in Vancouver.

* * *

Miss L. Dick, who has been the guest of Mr. and Mrs. J. Woodford for the past three weeks, has returned to her home in Nanaimo.

* * *

Mrs. J. J. J. Mowatt entertained at the tea hour at her home on Thursday afternoon, her guests including Mrs. K. Glaspie, Mrs. A. Wood-Lee, Miss D. Wood-Lee, Mrs. Alan Robertson, Mrs. G. H. Henwick, Mrs. J. L. Dunn, Mrs. Harold Murray, Mrs. J. B. Wood.

* * *

Mrs. J. L. Dunn entertained at the luncheon and tea hour on Tuesday. Her guests included Mrs. A. H. West, Mrs. S. O. Harries, Mrs. H. Murray, Mrs. J. R. Motion, Miss L. Whitworth, Miss Arent, Mrs. Alan Robertson, Miss Edna West, Miss Gyneth Robertson, Mrs. J. M. J. Mowatt, Masters Ray West and Graham Mowatt.

Chemainus Personals

Mrs. J. Stewart has returned from a visit of several days to Seattle.

* * *

Mr. and Mrs. E. R. Hallberg have had as their guest recently Mr. F. Brooke, of Sturges, Saskatchewan, who is spending a vacation on the coast.

* * *

Recent arrivals registered at the Horseshoe Bay Inn are as follows: Mr. W. A. Dean, Mr. S. Fyles, Vancouver; Mr. James Kay, Duncan; Mr. J. P. Lewis and family, Mr. W. P. Roberts, Victoria; Mr. H. C. Rowe, Chemainus; Mr. H. Bateman, Victoria; Mr. E. McGuire, Vancouver; Mr. R. B. Moore, Mr. W. R. Bennett, Victoria, Mr. S. F. Smith, Vancouver; Mr. E. Smith, Victoria; Mr. G. L. Fessenden, Vancouver; Mr. Harry Burchell, Victoria; Messrs. A. Shirley, R. Youne, R. R. Cobb, K. H. Guy, J. J. Stockholm, Danam, R. R. McKenzie, Vancouver; Mr. Graham, Nanaimo; Mr. J. Eustace, Vancouver; Mr. J. H. Robeson, Sooke; Mr. H. Stone, Chemainus; Messrs. Chambers, S. M. Pressy, V. Palmer, F. Mansell, C. E. Morrie, Vancouver; Mr. H. S. Powell, Victoria; Mr. E. Moss, Victoria; Mr. and Mrs. M. J. Birknire, Mr. J. Grappas, Vancouver.

* * *

The service at the Anglican churches at Chemainus, Westholme and Crofton will be held Sunday by Rev. Montague Bruce, of Victoria.

Colwood Socials

There was a good attendance of players at the community card party held in the Colwood Hall Wednesday evening. Prizes for highest score in five hundred were presented to Miss J. Erskine and Mr. J. Robin, and consolation prizes to Mrs. H. Parker and Mr. B. Parker. Refreshments were served by the following ladies: Mesdames R. Murray, H. Parker, C. Kemp, A. Godfrey and J. Hopwood.

St. John's Sale of Work Nets Sum of $600

A Christmas sale of work, under the caption "Ye Olde Fashioned Faire," was held in St. John's Schoolroom, in which every organization of the parish was represented, on Thursday and Friday, afternoon and evening. In keeping with the title of the fair, the ladies were arrayed in old-fashioned costumes, which added greatly to the general attractiveness of the sale. The schoolroom was most tastefully decorated for the occasion under the direction of Mrs. Chadwick. Large festoons of evergreens rendered brilliant with hand-made poinsettias, and illuminated with long strings of varicolored electric lights, kindly loaned and arranged by Rev. M. W. J. Bruce, honorary assistant at St. John's Church, made a beautiful setting.

The fair was opened by Mrs. D. R. Ker, honorary president of the Ladies' Guild, who expressed her great pleasure at being present, and hoped that the affair would prove an unprecedented success. She was presented with a bouquet of flowers by Miss Myra Batchelor.

The fair was held under the auspices of the Ladies' Guild, but this year, instead of holding the annual Christmas sale, all the other organizations in the parish joined them in a united effort in aid of the proposed new parish hall. Their efforts were crowned with success, and the parish hall fund will be swelled to the extent of about $600.

The following were in charge of the various stalls: Mrs. Forde, president of the Ladies' Guild, acting as general convener; home cooking, Mrs. R. H. Walker, assisted by Mrs. Wilson and Mrs. C. Cobley; Mrs. W. Niblock also conducted a home-cooking stall; Miss Myra Batchelor sold sachet powder; fancywork, Mrs. Rideout, assisted by Mrs. Fulton and Mrs. Tice; aprons, etc., Mrs. Swannell, assisted by Mrs. Townsley and Mrs. Nesbitt; old country store, Mrs. Hallam, assisted by the Junior Auxiliary; novelties, Miss Denny, assisted by Miss Hall and Mrs. Boss; men's stall, Messrs. Burns, Moorhead and Dennis; games, Messrs. Meadows, Wilson and Nesbitt. The candy stall was in charge of the Girls' Auxiliary, the following taking part: Misses Mutlow, Bannerman, Kirby, Knapp, Sprinkling, Hall, Burnett and Larcom.

The Women's Auxiliary was in charge of the afternoon tea both days, under the convenership of Mrs. G. Kirk, and were kept busy serving tea and cake to their many customers. Miss Gaudin and Mrs. Havard read the tea cups.

The contests were conducted by Mrs. Stewart, and Mrs. S. C. Hawkins was in charge of the spinning jenny.

An art gallery was exhibited by Messrs. A. Hallam and S. C. Hawkins, and each evening a most entertaining programme was given by the choir of St. John's, under the able direction of Mr. G. J. Burnett. Refreshments were served, the first evening by the members of the Anglican Young People's Association, convened by Mrs. S. C. Hawkins, and on the second evening the 'teen age Girls' Auxiliary, under the leadership of Miss Madge Randall, performed a similar duty in a most creditable manner.

The rector, Rev. Canon Chadwick, thanked all who had taken part in making the affair such a great success, and expressed his great appreciation in the loyal and enthusiastic manner all the forces of the parish had worked together.

Langford Personals

Mr. and Mrs. George A. Cooney and family have moved to Cadboro Bay, Victoria.

* * *

Mrs. Martin, who has spent the last two months in Langford vicinity, has left to visit friends in Vancouver.

* * *

Mrs. R. Brotherston is visiting friends in Victoria.

* * *

A pleasant social evening was spent by the "Nite Hoos" Club on Saturday at the home of Miss Thelma Brotherston, Millstream Road. After a short business session games, contests, dancing and refreshments were enjoyed.

* * *

Mr. and Mrs. L. Fortier and child, from Sooke, are living in Mr. Waide's house on the Goldstream Road.

* * *

Mrs. G. Eldridge and Mr. W. Savory were highest scorers at the progressive bridge party held by the social committee of the Women's Institute on Wednesday evening. Mr. and Mrs. J. E. Macdonald received the consolation prizes. A delicious supper was served by the social committee. A special Christmas party will be held next Wednesday.

Kitty McKay

By NINA WILCOX PUTNAM

The girl friend says if the English coal strike goes through we may be taking coals to Newcastle, all right!

Cabaret At Amphion Ballroom

Under the auspices of the Anti-Vivisection Society a most successful cabaret dance was held last evening at Amphion Hall. His Worship the Mayor and Mrs. Anscomb were among the guests, who numbered about two hundred. The guest table was arranged with mauve chrysanthemums and ferns, while bronze and yellow chrysanthemums were used on the smaller tables, which accommodated parties of four, six and eight. Nine little candy sellers, in gay frilly paper frocks, made a bright note of color in the room, and these were Misses Olwen and Vina Riddle, Lillian Bell, Florence Randall, Doris and Phyllis Munro, Doris Maycock, Evelyn Earl and Vivian Temple. Messrs. Percy Riddle, C. Sharp and Roderick McMillan were waiters, attired in red and black clown costumes.

During the evening supper was served and a delightful programme given, in which Mrs. A. W. Stokes, Miss Dorothy Hartree, Miss Doris Bagshawe and Mr. Douglas Park sang solos; Miss Dorothy Francis played a violin solo and Mrs. Sangster played Mr. Park's accompaniment.

The reception committee comprised Mrs. Rismuller, Miss Kitto and Mr. G. B. Kitto, while others assisting with the arrangements were Mrs. G. Riddle, Mrs. Iverson, Mrs. Ridley and Mrs. Bonavia.

Miss Thelma Richardson was a solo dancer, and dances were also given by pupils of the Russian School of Dancing, which included clog waltz, Phyllis Addison and Billy Cameron; Russian dance, Phyllis Addison, acrobatic dance, Dorothy Glover; military tap dance, Dorothy Glover, Phyllis Addison and Billy Cameron.

A three-piece orchestra played a programme of new dance numbers.

Christmas Dinner to Be Served to Sailors

The December meeting of the Ladies' Guild for Sailors was held at the Victoria Connaught Seamen's Institute, Superior Street, on Thursday afternoon, with Mrs. Thomson, president, in the chair. Mrs. Sayer, in the absence of Mrs. Gordon Smith, gave the financial report as well as the secretary's report for the month. The ladies' committee which arranged the successful birthday tea and lighthouse shower, received the thanks of the president and members of the guild for their efforts. The children of the Girls' and Boys' Central Schools were thanked for the splendid collection of magazines they had contributed, and the Victoria Wood & Coal Company, for storage space afforded on this as well as other occasions. It was mentioned that Major F. V. Longstaff will give an illustrated address for the Institute on a date to be determined later. Mrs. Sayer gave a most satisfactory account of some relief work in which she has been taking an active interest on behalf of the Institute and was thanked for her successful efforts. Mrs. Finmore reported for St. Joseph's Hospital and Vernon Villa, which she had visited regularly. Christmas cheer and gifts were arranged for by the hospital visiting committee, and Mrs. W. McManus was asked to take over the visiting of St. Joseph's and Vernon Villa, Mrs. Finmore resigning owing to pressure of other duties. A knitted scarf was sent in by Mrs. Simons and received with thanks. Mrs. Kerr was welcomed upon her return from a year's sojourn in England, and two new members, Mrs. Overton and Mrs. Sutcliffe, were introduced by Madame Claudet. A consignment of Christmas stamps from the Kiwanis Club was accepted by the Guild. According to annual custom, the British Sailors' Society will be responsible for Christmas dinner at the Institute, a letter from Mr. Barker having been received to this effect. Book shelves for the library for the special use of the apprentice boy seamen have lately been installed and were much admired by the members. Mrs. Thomson paid a tribute to the late Mrs. Lamborn's interest in the boys, and asked that they be considered in future, as a legacy to the Institute from Mrs. Lamborn, and that special care be taken of them in her memory.

"Do you know that your wife is telling everyone you can't keep her in clothes?"

"That's nothing. I've bought her a home and can't keep her in that, either."

Junior Red Cross Aids Solarium

PORT ALBERNI, Dec. 6.—More than usual enthusiasm was manifested by the audience that attended the tea and musicale held at St. Alban's Hall on Wednesday afternoon, when the members of the Junior Red Cross Association were hosts for the benefit of the Queen Alexandra Solarium at Mill Bay.

A programme of song and dance was presented by a clever group of children, under the direction of Mrs. Alan Robertson, and the latter by the courtesy of Mrs. H. Patterson.

A special feature of the afternoon's performance was two vocal solos, rendered with artistic effect, by Mrs. D. W. Hastie, gold medalist at the recent B.C. Musical Festival. Misses Betty MacFie, Vera Malaria, Mary McMillan and Katherine Weaver were seen to advantage in the graceful minuet, while Miss Doris Fleming, in a scarf dance and sailor's hornpipe, displayed considerable ability. Miss Jean Wright, in an individual fairy dance, attired in the traditional frock of frilled tulle and silver, with glittering coronet, was compelled to give an encore.

Misses Mary Adams, Hazel McLellan, Laura Hregorra, Edna McLean, Delma Moore and Mabel Moore, members of the Junior Red Cross, gave a group song number, including the "Desert Song" and "Sunbonnet Sally With Overall Jim." Mrs. J. L. Dunn contributed two monologues.

Tea was served at small tables decorated with red crosses, the youthful hostesses acting as waitresses. An afternoon tea set, donated by Mrs. Henderson, of Port Alberni Lending Library, was drawn for and won by Edith Bellamy. Twenty-four dolls, dressed by the members of the organization, and a dozen scrapbooks were on display for inspection by the guests. These gifts, as well as the revenue raised by the performance, will be forwarded to the solarium, to provide Christmas cheer for the "shut-in" patients of that institution. Although this group of young workers has been in existence only a little over two months, the performance was the second social event undertaken by them.

Considerable credit is reflected on their organizer, Mrs. Alan Robertson, who has guided the destiny of the club in all its ambitious undertakings, and who was also the sole manager of Wednesday's successful affair.

Bridge Hostess

Miss Grace Raper, Hampshire Road, entertained with three tables of bridge on Wednesday afternoon.

Nanoose Bay News

Mr. and Mrs. Charles Hardy have returned to Nanoose Bay after a visit with relatives in Vancouver.

* * *

Mrs. L. Carter, who has been visiting in Vancouver, has returned to her home at Nanoose.

* * *

Mrs. Lang, of Red Gap, was a recent visitor to Vancouver.

* * *

Mr. and Mrs. William Doran have been visiting in Vancouver for a few days.

* * *

Mr. P. Robertson, of Victoria, paid a visit to Nanoose during the week.

* * *

Mr. Sidney Rumming has as his guest, his brother, Mr. Allan Rumming, of Tacoma.

* * *

Mr. and Mrs. Horton Hardy and children have been visiting in Vancouver for the past week.

* * *

Mr. and Mrs. L. Martin spent last week-end at Nanoose, and left on Tuesday for Victoria.

P.-T.A. Bazaar

NANAIMO, Dec. 6.—The sum of $50 was realized yesterday afternoon when a most successful tea was held in St. John Hall under the auspices of the Parent-Teacher Association, which sum is to go towards the school Orthophonic. One of the main features of the afternoon was a musical programme given by the following artists: Mrs. (Dr.) Gill, Miss Beth Emery and Miss Lilias MacDonald, with Mrs. R. T. Wilson as accompanist. Little Shirley Bradfield, representing a rose, in pink tulle, gave a clever interpretation of the doll dance. Miss Carter was presented with the season's attendance prize of $5. She suitably thanked the parents for their support, and said the books were to be purchased for the library in her room. The box of candy made and donated by Miss Lilias MacDonald, was won by Mrs. H. Brighton.

LAKE HILL DANCE

There were more than 180 guests present at the novelty carnival dance given in Lake Hill Community hall on Wednesday evening under the management of the social committee of the centre. Paper hats, whistles and other novelties were distributed to the guests, and a feature of the evening was the serpentine and moonlight waltz. Music for dancing was supplied by a three-piece orchestra, and supper was served from tables centred with Autumn tinted leaves and pussy willow. Another of these dances will be held in two weeks' time.

Curves that please the eye and fit the hand
the MONOPHONE a new type of telephone
B.C. TELEPHONE CO.

A SURE RELIEF FOR WOMEN'S DISORDERS
10 DAYS' TREATMENT FOR 10c
DR. B. F. COONLEY
ORANGE LILY
Orange Lily is a certain relief for all disorders of women. It is applied locally and is absorbed into the suffering tissues. The dead waste matter in the congested region is expelled, giving immediate mental and physical relief, the blood vessels and nerves are toned and strengthened, and the circulation is rendered normal. As this treatment is based strictly on scientific principles, and acts on the actual location of the disease, it cannot help but do good in all forms of female troubles, including delayed and painful menstruation, leucorrhea, falling of the womb, etc. Price $2.00 per box, which is sufficient for one month's treatment. A Trial Treatment, enough for ten days, worth 75c, will be sent to any suffering woman who will send me her address. Enclose ten cents and address Mrs. Lydia W. Ladd, Dept. 26, Windsor, Ont.
Sold by Leading Druggists Everywhere

Time Is Getting Short
In Which to Order Your
Personal Christmas Greeting Cards
We Have Many Designs and Varieties to Choose From
Let Us Show You These Exclusive Cards
ORDERS PROMPTLY EXECUTED
THE COLONIST
Bookbinding Printing Lithographing

Churches and Their World-Wide Work

"WAS JESUS A SCIENTIST?"

Dr. Davies Has Second Sermon on Christian Science—Evening on Subconscious Mind

MR. G. A. DOWNARD IS CHOIR LEADER

Sunday evening Rev. Dr. Clem Davies will speak on "The Hidden Secrets of Human Personality" or "The Wonders of the Subconscious Mind." An understanding of the vast resources, spiritual, mental and physical, inherent in themselves, and how to draw upon this reservoir of help will be discussed. In the morning "Was Jesus a Scientist?" will be the follow-up theme from last Sunday morning's message on Christian Science.

Mr. George A. Downard will assume charge of the direction of the music on Sunday next, following the resignation of Miss Lucy Bosward, who recently asked to be relieved of the responsibility of musical directorship. Mr. Downard has for a long period held a high position in one of the city's music masters, and is held in high regard in musical circles. The music programme for Sunday morning is the anthem "I waited for the Lord," from Mendelssohn's "Hymn of Praise," Mesdames Hull and Gould taking the solos. Immediately following the sermon, Tennyson's "Crossing the Bar" will be sung by the choir. At night the anthem "Arise, Shine" (Elvey) will be rendered. Mr. Percy Edmonds, gold medalist baritone, will sing "It Is Enough," from "Elijah."

GIVING SERMONS ON DRUMMOND'S FAMOUS BOOK

Dr. Henry Drummond's book, "Natural Law in the Spiritual World," is the basis of a course of Advent sermons, begun last Sunday, at St. Alban's, Oaklands, by Rev. J. W. Leighton. The course will be continued tomorrow and the two following Sunday nights at the 7 o'clock service. Holy communion is at 9 and matins at 11 o'clock.

The children of the Sunday school at their service last Sunday afternoon carried out the missionary spirit of the day in giving the collection to the Sunday School by Post.

Former United Free Churchmen King's Chaplains

AN interesting by-product of the recent ecclesiastical union in Scotland, according to the Christian World, is the appointment as Chaplains-in-Ordinary to the King, of three distinguished ministers of what has hitherto been the United Free Church. These are Dr. Alexander Martin, Moderator of the last U.F.C. Assembly; Dr. Robert J. Drummond, ex-Moderator of the Assembly and minister of Lothian Road Church, Edinburgh; and Dr. Donald Fraser, another ex-Moderator, who has been Foreign Mission Secretary of the U.F. Church since 1925.

CENTRAL HAS L.D.A. HEAD

Preservation of Lord's Day to Be Urged—Lord's Supper to Follow Service

The pastor of the Central Baptist Church, Rev. J. B. Rowell, who has been sick for the past week, expects to be back in his place on Sunday. In the morning Mr. Rowell will preach on the subject, "The Crisis of Life," or "Alone With God." In the evening Rev. George G. Webber, secretary of the Lord's Day Alliance, will speak. All are invited to hear this outstanding speaker deal with the glorious heritage of the Lord's Day, and the necessity for its preservation. The Lord's Supper will follow the evening service. Sunday school and Bible class at 9:45 o'clock.

EVANGELISTIC TOPIC BY REV. A. J. VINCENT

Rev. A. J. Vincent, pastor of the First Baptist Church, will have "Separation" for his text at the morning service. Mrs. R. McIntosh and Miss H. Barr will sing a duet. At the evening service the pastor will speak on "Heaven Born for the Lost." The pastor will speak at the evening services along evangelistic lines. The choir will sing Goss' "O Saviour of the World."

The church school will form immediately following the morning service. On Tuesday evening at 8 o'clock the B.Y.P.U. of the church will meet. The usual midweek service of prayer and praise will meet at 8 o'clock on Wednesday evening.

DR. SIPPRELL EXTOLS BIBLE

METROPOLITAN CHURCH TO OBSERVE ANNIVERSARIES OF SOCIETIES

Employees of David Spencer, Ltd., Invited to Evening Service

Sunday will be regarded as "Bible Sunday" in Metropolitan Church, when the pastor, Rev. Dr. Sipprell, at the morning service will make reference to the British and Foreign Bible Society, this year celebrating its 125th anniversary, and also to the work of the Canadian Bible Society, which this year will celebrate its twenty-fifth anniversary. The subject of the morning address will be "The Greatest Book in the World."

To the evening service a special invitation has been extended to such of the management and employees of the David Spencer Co. as do not attend other churches. Dr. Sipprell will speak on the subject, "Your Business and Mine." The evening service will open with the usual congregational singing, followed by a presermon address on "Zionism; the Arab or the Jew?" The pastor will conduct the Bible class at 3 o'clock, the subject being "Faith."

The soloists for the day are Mr. William Jaques, Miss Dorothy Morton and Mrs. Arthur Dowell.

On Tuesday, at 8:30 o'clock, will be given a recital of Scandinavian music under the direction of Mr. Ira Dilworth, assisted by Mrs. Thelma Johns, Miss Dorothy Parsons, Miss Dorothy Morton, Mr. Edward Parsons, Miss Beatrice Hicks, Dr. T. H. Johns and Mr. Nelson Hicks.

The mid-week service on Wednesday will commence at 8:30 o'clock and be conducted by the pastor.

TAKE FIRST COMMUNION

Canon Chadwick Will Give Special Service to Young People Tomorrow Evening

The Anglican Young People's Association will attend St. John's Church on Sunday evening, when the rector, Rev. Canon Chadwick, will give the address, his subject being "The Young Man's Way." Music of a suitable nature will also be rendered at this service, including hymns specially chosen by the young people themselves. A great interest also attaches to the early morning service at 8 o'clock, for at this service the newly confirmed class of young people will receive their first Communion and will be joined by the members of the A.Y.P.A., who will observe their corporate Communion.

The services at St. John's will consist of Holy Communion at 8, Morning Prayer at 11, at which the rector will be the preacher, and Evensong at 7:30 o'clock. A short organ recital will be given by Mr. G. J. Burnett immediately before the evening service, commencing at 7:10.

On Monday evening there will be a Scripture Union rally at St. John's schoolroom, to which the Sunday school scholars and their parents are especially invited. This meeting will be held under the auspices of a strong local committee headed by Dr. F. W. Maunsell, and a cordial invitation to all members of the Scripture Union is extended. Refreshments will be served and a most interesting programme will be rendered, including the singing of the hymns sung at the historic meeting of the Scripture Union at Albert Hall, London, last Summer. The meeting will commence at 7:30 o'clock sharp.

REV. F. W. McKINNON AT EMMANUEL

Baptist Young People Will Conduct Wednesday Evening Service

The morning hour of worship in Emmanuel Baptist Church tomorrow will be conducted by Rev. F. W. McKinnon, of the Douglas Street church. The subject of his sermon will be "God's Care." The choir will sing "Arise, Shine" (Elvey). Rev. Henry Knox will preach at the evening service, his subject to be "High and Low Preference.' The anthem will be "Hosanna in the Highest" (Stainer).

The midweek service on Wednesday evening will be conducted by the members of the Baptist Young People's Union. At the close of the meeting the quarterly conference of the church will be held. Emmanuel choir will give a concert on Tuesday evening in aid of the Shelbourne Street Sunday School.

British Israel Association

The lecture of the British-Israel Association will be delivered Tuesday, December 10, at 8 p.m., by Mr. E. E. Richards, on "The Return of Our Lord as Seen in the Visions of Eadras," Gordon Building, 739 Yates Street. Visitors are welcome.

First Church of Christ, Scientist
Chambers and Pandora

This Church Is a Branch of The Mother Church, The First Church of Christ, Scientist, in Boston, Mass.

SUNDAY SERVICES: 11 A.M. and 7:30 P.M. Subject, "GOD THE ONLY CAUSE AND CREATOR"

SUNDAY SCHOOL—9:45 and 11 A.M.

Testimonial Meeting Wednesday at 8 P.M.

Reading Room and Lending Library 812 Sayward Building

ALL ARE WELCOME

Imposing German Church

Cathedral, Limburg-on-Lahn, Germany

LIMBURG Cathedral is the most imposing and homogeneous of all the romanoogival edifices in Germany. Consecrated to St. George, this church dates from the latter years of the twelfth century and the early part of the thirteenth. It was erected by Count Henry of Nassau, and replaced two more ancient edifices on the same site. Without doubt it is a mediaeval monument which stands supreme in its class, though its grandeur comes not so much from mere magnitude as it does from the general disposition of its plan, and the wonderful blending of the transition elements which, in Germany, are not elsewhere very pronounced.

The seven spires and towers of this cathedral form a wonderful grouping and make a skyline more broken than any other great church in all of Europe. On the west are a pair of massive towers with conical caps, which give a facade at once remarkable and distinguished. Flanking the north transept are two smaller towers, and the same arrangement is found just opposite on the south. Above rises the great central octagon, surmounted in turn by a dwindling octagonal spire, which lends a harmony to and is a keynote to the whole structure which is wonderfully effective.

GOD THE CREATOR IS CHRISTIAN SCIENCE THEME

All churches and societies of Christ Scientist, branches of the Mother Church, the First Church of Christ, Scientist, in Boston, Mass., will have the subject of "God the Only Cause and Creator" for their lesson-sermon on Sunday, with the following golden text from Psalms cvi, 1-4: "I will extol Thee, my God, O King; and I will bless Thy name forever and ever. One generation shall praise Thy works to another, and shall declare Thy mighty acts."

Sunday morning services at First Church of Christ, Scientist, Victoria, are held at 11 o'clock. Evening services are at 7:30 o'clock. Wednesday evening services, which include testimonies of healing, are held at 8 o'clock. A free reading-room for the public is maintained in the Sayward Building.

BAPTISM TO BE BASIS OF DR. BARTON'S TALK

Dr. A. F. Barton will speak at both services in the Progressive Thought Temple tomorrow. At 11 o'clock he will speak on "By the Shores of Galilee," in which he will describe the psychological factors which formed his successes in Galilee. At the evening service at 7:30, he will give the fourth of a series of lectures on facts or fancies in religious history and philosophy. This lecture will be entitled "Baptism," and Dr. Barton will answer, among others, the following questions: Is Baptism as understood today necessary for salvation? Which the best form of Baptism, sprinkling or total immersion. On Wednesday at 8 o'clock Dr. Barton will give a health lecture on "Not Rheumatic—Rusty."

TO CLOSE MISSION AT ST. SAVIOUR'S

The services tomorrow in St. Saviour's Church will conclude the mission conducted this week by Ven. Archdeacon Laycock. Inspiring addresses have been given each evening and the missioner will preach at both morning and evening services tomorrow. There will be a celebration of Holy Communion at 8 o'clock, Morning Prayer at 11 and Evening Prayer at 7 o'clock. Aspects of the coming of Christ are being dealt with in regard to the individual life.

Choir of St. Paul's Presbyterian Has a New Choirmaster

The choir at St. Paul's Presbyterian Church has been newly organized under the leadership of Mr. Henry McCleary, A.T.C.M., who is giving his services to the congregation. New members have joined and a splendid programme for the Winter is being prepared. Rev. J. S. Patterson will preach at both services with the Communion and reception of members at the morning service.

Rev. H. Knox at Douglas Street

Service will be conducted tomorrow at the Douglas Street Baptist Church, Cloverdale, at 11 o'clock and in the evening at 7:30. Rev. Henry Knox, pastor of Emmanuel Baptist Church, will preach in the morning and Rev. T. W. McKinnon, the pastor, in the evening, his subject to be "A Judgment to Come."

ANNIVERSARY IS SUCCESSFUL

The anniversary services of Victoria West United Church, held last Sunday and Monday, were very successful. Tomorrow Rev. J. H. Armitage will preach in the morning on "Spiritual Illuminators." The junior choir will render an anthem. At the evening service the subject of the sermon will be "Life's Ideal Example." The senior choir will sing a special number. On Wednesday evening, at 8 o'clock, the midweek service will be held, when the subject of the study will be "The Message of St. Luke's Gospel."

WILKINSON ROAD AND GARDEN CITY

The pastor's morning theme at Wilkinson Road will be "Good Greater Than Evil" (I John iv, 4). The evening subject in the series on "Religious Problems of Young People" will be "Shall it be Roman Catholicism or Protestantism?"

At 3 o'clock at Garden City Rev. George G. Webber, the western secretary of the Lord's Day Alliance, will preach.

The Young People's Club of Wilkinson Road will meet on Sunday evening at 6:30. A citizenship theme will be studied and the election of officers will be held.

On Thursday evening at 7:30 the monthly meeting for study and prayer will be held. The theme will be "The Two Cardinal Principles of Jesus' Teaching—The Fatherhood of God and the Brotherhood of Man."

COMMUNION TO BE OBSERVED AT FAIRFIELD UNITED

The pastor of Fairfield United Church, Rev. Hugh Nixon, will preach morning and evening and conduct the quarterly Communion service at 11 o'clock. "The Presence" is the appropriate theme chosen for this service. The music will be a soprano solo, "Savior, Dear" (Danks), by Miss Grace Platt, and an anthem, "O Savior of the World" (Goss).

An evangelistic song service will be held, commencing at 7:15 o'clock, and at 7:30 the pastor will preach on the subject, "When Jesus Comes." The music will be a tenor solo, "The Dream of Paradise," by Mr. Frank Partridge, and a duet, "Love Divine" (Stainer), by Miss Grace Platt and Mr. Frank Partridge.

REV. C. H. CROPPER EVENING SERVICE AT ST. MARY'S

There will be a celebration of holy communion in St. Mary's tomorrow at 8 o'clock and matins and sermon at 11. Anthem is, "Hosanna in the Highest" (Stainer). Evensong and sermon at 7 o'clock. The rector will preach in the morning and Rev. C. H. E. Cropper in the evening. The Sunday school will meet in St. Mary's Hall, senior classes at 9:45 and junior classes at 11 o'clock.

Two Opinions On Value of African Missions

DR. Keppel, of the Carnegie Corporation, and General Smuts, of South Africa, give their views of foreign missions in tomorrow's issue.

TOC H GUESTS OF CENTENNIAL

PADRE PRINGLE TO SPEAK AT FOURTEENTH BIRTHDAY CELEBRATION

Church Will Be Darkened for the Ceremony of the Light

The evening service at Centennial Church will be of compelling interest in its celebration of the fourteenth birthday of Toc H. This Christian service brotherhood arose out of the war and is definitely Christian but undenominational. The society is at work now, through its branches, in all parts of the British Isles and is spreading rapidly in the overseas Dominions.

The members of Victoria Toc H will attend in a body and will take a large share in the service. The church will be darkened for the unique part called "The Ceremony of the Light." An appropriate address will be given by Mr. Pringle, who is an honorary padre of the Vancouver society. Centennial choir will render the anthem, "Light in Darkness" (Jenkins), Mrs. Eden taking the solo part. Mr. Fred Wright will sing "Behold, I stand at the Door" (Jude).

"Absalom" will be the subject of Mr. Pringle's morning discourse. The choir will sing "The Lord Is My Shepherd" (Dennis), and a solo, entitled "Redeeming Love," will be given by Miss Mary Piercy.

BIBLE TO BE DR. WILSON'S THEME

First United Minister to Treat Bible in Modern Light—Mr. Gray in Evening

At the morning service in First United Church Dr. Wilson will preach, having for his subject, "Can the Bible Hold Its Own?" There are those who believe that the scientific spirit of this age has weakened for many, and has destroyed for some, the validity of the Bible. And there are others who seem to think that we have outgrown these ancient writings, and that in this new age we must look in other directions for ethical example and spiritual stimulus. These considerations will be discussed in the course of the morning sermon.

At the evening service Rev. B. G. Gray will preach, taking for his theme, "Putting First Things First." There will be special music by the choir at both services.

CITADEL BAND TO VISIT OAK BAY

The meeting tonight at the Salvation Army Citadel will be in the form of a demonstration under the auspices of the Home League. Tomorrow the regular meetings will be at the usual hours, Adjutant Merrett being in charge. His subject for the address at the evening meeting will be "The Hands of Jesus." Sunday school is held in the Citadel at 2 o'clock.

The Citadel Band will be visiting in the Oak Bay district during the coming week. Adjutant Merrett and the bandsmen are very grateful for the kind reception of their friends in James Bay.

Commissioner and Mrs. Sowton, and their daughter, Adjutant Anna Sowton, passed through Victoria on Thursday on board the Aorangi. They have been the territorial commanders for Australia East, and the commissioner has been recently appointed to the oversight of the men's social work in Great Britain. His successor in Australia is Commissioner Maxwell, who, with his wife and daughter sailed on the Niagara last month.

Lord's Supper at Both Presbyterian Churches

Divine service will be conducted tomorrow at the Tillicum Road Presbyterian Church, the Gorge, at 11 o'clock, and at Erskine Presbyterian Church, corner of Harriett and Lurline Roads, at 7 o'clock. The Sacrament of the Lord's Supper will be administered tomorrow at 11 o'clock at both churches. Rev. A. O. Thomson, the minister, will take for his sermon subject "The Sure Shepherd." Messrs. James Stuart and Boulter will render solos.

WILL GATHER GIFTS FOR INDIAN MISSION

At 9:45 o'clock the joint schools of Oak Bay United Church will hold a "White Gifts" service and offering in the church basement. Gifts are for Skidegate Indian Mission. The 11 o'clock service will be Bible Sunday, with sermonette, "Light for the Traveler," and sermon on "The Bible's March and Power." The congregation will meet following the morning service to choose additional elders for the session. The evening subject is "Personality."

DISCUSS DOUBT

Mrs. Davis Speaks at New Thought Temple on "Doubting Thomas"

The topic for the New Thought Temple for the morning service is "Doubting Thomas and the Christ." Does an understanding of God's laws permit doubt in the mind of the seeker? In the evening Evalyn Davis will speak upon man's duty to God and to himself. On Wednesday evening Mrs. Davis will speak upon the interesting subject of "Magnetism and Success." Everyone is most cordially invited to these Wednesday lectures. They are scientific and deal with the laws of success psychologically.

Brandon Professor Coming to Coast

FOR twenty-five years on the staff of Brandon College, and the author of a highly commended book on "The Christology of the Epistle to the Hebrews," Rev. H. J. McNeill, Ph. D., who comes in January to the pastorate of Fairview Baptist Church, Vancouver, is considered to be quite an addition to the religious life of the province.

Dr. McNeill gave several papers at last Summer's Pacific Coast Theological Conference, and was one of the major attractions of the Ocean Park Training School, and at the leadership camp at Elphinstone was reported to have made a deep impression upon the young men who attended. It is expected that he will make a visit here early in the New Year.

LORD'S SUPPER AT ST. ANDREW'S

Pastor Has Appropriate Theme's for Quarterly Communion of Congregation

Tomorrow will be Sacrament Sunday at St. Andrew's Presbyterian Church, Douglas Street. The ordinance of the Lord's Supper will be dispensed at both the morning and evening services, the minister, Rev. H. P. S. Luttrell, officiatin. The morning sermon will have for its theme "The Sacrament of Friendship," John xv, 13-15, and the evening sermon will be on "The Last Hymn at the First Sacrament," Mark xiv, 26. The Lord's people of all the churches are welcome to the Lord's table at St. Andrew's.

FAITH IS TOPIC AT UNITY CENTRE

The subject of "Faith" will be discussed at both services at Unity Centre, 739 Yates Street. In the morning "The Faith That Removes Mountains" will be the speaker's subject, and in the evening it will be shown why many prayers are not answered, yet those who prayed thought they had prayed with great faith. In the morning the children will as usual have their sermonette, and they will also sing their chorus. Tuesday at 2:45 there will be the rest and healing meeting. Subject for study will be "Nonresistance." On Thursday evening at 8 o'clock the correspondence school will take up their study of "Discerning the Lord's Body," or "Living Faith Makes Disease Impossible." All meetings are open to any who are interested.

HONOR BIBLE AT CATHEDRAL

Congregation to Focus Attention on the Holy Scriptures on Second Sunday in Advent

DEAN TO LECTURE ON "ENJOY BIBLE"

From the familiar phrase in the Prayer Book collect for the second Sunday in Advent, referring to the "Holy Scriptures written for our learning," this particular day in the Church's year is sometimes known as "Bible Sunday." The Bible and its use today will form the subject of sermons in Christ Church Cathedral tomorrow, and of a public lecture to be delivered by the dean in the Memorial Hall on Monday evening.

Tomorrow's services include celebrations of the Holy Communion at 8 and 9:30 o'clock, morning prayer and sermon by the dean at 11 a.m., and evensong, with sermon by the dean, at 7:30. A service for the young, and for parents with children, will be conducted by Rev. E. W. P. Carter at 3 o'clock.

"How to Enjoy the Bible," is the title of the public lecture to be delivered by the dean, Very Rev. C. S. Quainton, on Monday evening at 8 o'clock in the Memorial Hall. The lecture will deal with the literary appreciation of the Bible, the poetry of the Bible, the authorized version compared with the revised and Dr. Moffat's translations, etc. Does the "Higher Criticism" mar its enjoyment? Ought it to be read as other books are read? A collection will be received on behalf of the thank-offering fund of the British and Foreign Bible Society.

The continuation of the study of "The Ocean of Theosophy," will engage attention at a public meeting of the Victoria Independent Theosophical Society on Monday evening at 8 o'clock. The meeting will be held in the rooms of the society, in the Jones Building, Fort Street.

Unity Centre
739 Yates Street
Mrs. Gordon Grant Will Speak at Both Services
11 A.M.—Subject, "THE FAITH THAT MOVES MOUNTAINS"
11 A.M.—Sunday School; Harold Pratt, Superintendent
7:30 P.M.—Subject, "ACTIVE FAITH"
Tuesday Afternoon at 2:45—Rest and Healing Hour
Thursday, the Correspondence School Course Will Be Held at 8 P.M.
Noon Prosperity Service Every Day
Office Hours, 2 to 4
Reading Room Open 10 A.M. to 5 P.M.

Metropolitan United Church
11 A.M.—"THE GREATEST BOOK IN THE WORLD"—DR. SIPPRELL
Anthem, "Comes a Stillness" (Woodward)
Solo, "The Watchmen" (Squire), Mr. William Jaques
7:30 P.M.—"YOUR BUSINESS AND MINE"—DR. SIPPRELL
Anthem, "My Faith Looks Up to Thee" (Dudley Buck); Solo, Miss Dorothy Parsons
Solo, "I Will Extol Thee" (Costa), Mrs. Arthur Dowell
The management and employees of D. Spencer, Ltd., have been invited to be present
DON'T GO TO SLEEP ON TUESDAY NIGHT
Until You Hear
THE RECITAL OF SCANDINAVIAN MUSIC
Under the Direction of Mr. Ira Dilworth, Assisted by the Misses Dorothy Morton, Dorothy Parsons and Beatrice Hicks; Mrs. Thelma Johns; and Messrs. Dr. T. H. Johns and Nelson Hicks. 8:30 o'Clock. Admission, 25c.

DR. A. F. BARTON
At
Progressive Thought Temple
935 Pandora Avenue
11 A.M.—"BY THE SHORES OF GALILEE"
7:30 P.M.
"FACTS OR FANCIES (4): BAPTISM"
Wednesday, 8 P.M.—Health Lecture on "NOT RHEUMATIC—RUSTY"
All Welcome Freewill Offering
Dance, S.O.E. Hall, Monday, 8:30 (With Dutch Auction)

720½ FORT STREET
New Thought Temple
EVALYN DAVIS, Leader
10:15 A.M.—SUNDAY SCHOOL. N.A.B.C.'s STUDY HOUR
11 A.M.—"DOUBTING THOMAS AND THE CHRIST"
7:30 P.M.—"RENDER UNTO GOD THAT WHICH IS GOD'S"
WEDNESDAY, 8 P.M.—"THE MAGNETISM OF SUCCESS"
Healing and Spiritual Body-Building Taught Daily
Phone 3350 Reading Room Open to Public

CENTRAL BAPTIST
Pandora Avenue, Between Blanshard and Quadra
We Preach Christ Crucified, Crowned and Coming
Pastor: J. B. ROWELL
Sunday School and Bible Class at 9.45 A.M.—All Welcome
Morning Worship, 11 o'Clock—The Pastor Will Preach on
"The Crises of Life, or Alone With God"
Evening Gospel Service at 7:30 (Song Service at 7:15)
Rev. George G. Webber
Secretary of the Lord's Day Alliance
The Lord's Supper Following the Evening Service
A Cordial Welcome—Hearty Singing—Bring Your Friends

CLEM TEMPLE
CLEM DAVIES, D.D., MINISTER
11 A.M.
"Was Jesus a Scientist?"
Anthem
"I Waited for the Lord"——(Mendelssohn)
Soloists: Mesdames Gould and Hull
Tennyson's "Crossing the Bar"
7:30 P.M.
"The Hidden Secrets of Human Personality, or the Wonders of the Subconscious Mind"
Solo: "It Is Enough"——(Elijah)
Percy Edmonds (Gold Medalist Baritone)
Anthem: "Arise, Shine"——(Elvey)

British-Israel Association
A Lecture Will Be Delivered by Mr. E. E. Richards. Subject:
"THE RETURN OF OUR LORD AS SEEN IN THE VISIONS OF ESDRAS"
Tuesday, December 10, at 8 P.M., Gordon Building, 739 Yates Street
Visitors Cordially Welcomed

The Fraternity of the Mystics of Hermes
(Incorporated)
Room 9, Brown Building, Broad Street
SUNDAY EVENING, 8 O'CLOCK, PUBLIC LECTURE
"The Secret of True Freedom"
Speaker Miss C. M. Allingham
Public Meetings Also Monday and Tuesday Evenings, 8 o'Clock

Centennial Church, Gorge Road
One Block From the Junction of Government, Douglas and Hillside
Minister, George C. F. Pringle
Choirmaster: Frank L. Tupman Organist: Mrs. Paul Green
The Minister Will Preach at Both Services
11 A.M.—"Absalom"
Anthem, "The Lord Is My Shepherd" (Dennis)
Solo, "Redeeming Love" (Hawley), Miss Mary Piercy
7:30 P.M.—Birthday Festival of "Toc H"
Including the Lovely "Ceremony of the Light"
Toc H. is a Christian service brotherhood which grew out of war memories. It is spreading all over the Empire. Its patron is the Prince of Wales. Its hon. presidents are among the most distinguished men in Britain.
Anthem, "Light in Darkness" (Jenkins); Solo Part by Mrs. Eden
Solo, "Behold I Stand at the Door" (Jude), Mr. Fred Wright

MARINE and TRANSPORTATION

REARDON SMITH AGENT RESIGNS

MR. JAMES C. MOORE MAY BE SUCCEEDED ON COAST BY OWNER'S SON

British Shipping Company Recently Lost Norwich City in South Seas

SAN FRANCISCO, Dec. 6.—Mr. James C. Moore, Pacific Coast representative of Sir William Reardon Smith & Sons, Ltd., a steamship company of Cardiff, Wales, resigned from his position here today.

He did not reveal what plans he held for the future. The belief was prevalent in local shipping circles that he would be succeeded by Mr. Douglas Smith, son of Sir William Reardon Smith, head of the company. Young Smith arrived here two weeks ago from England.

The Reardon Smith Line operates a fleet of twenty-two vessels in the cargo-carrying trade, one of which, the Norwich City, recently ran ashore on Gardner Island in the South Seas.

MISSING VESSEL IS AT KINGSTON

KINGSTON, Ont., Dec. 6.—The steamer John B. Irwin, of the McColl-Frontenac Oil Company, which left Cobourg four days ago for Kingston and had been reported missing since then, pulled into the dock here at 1:30 this afternoon, apparently all safe and with all well aboard.

It was learned this morning that two airplanes from Toronto were engaged in searching for the vessel.

GULF ISLANDS SERVICE

Effective December 2, 1929, the service will be: From Victoria, 7:15 a.m. Monday, to Ganges via the Gulf Islands. From Ganges, 7 a.m. Tuesday, to Victoria via the Gulf Islands. From Victoria, 7:15 a.m. Wednesday, to Ganges, returning same day. From Victoria, 7:15 a.m. Thursday, to Ganges via the Gulf Islands. From Ganges, 7 a.m. Friday, to Vancouver via the Gulf Islands. From Vancouver, 7:15 a.m. Saturday, to Victoria via the Gulf Islands. The Ss. Princess Royal will leave Victoria, 11 a.m., Tuesday, to Vancouver via the Gulf Islands.

To Europe by Cunard

ANCHOR DONALDSON LINE
CHRISTMAS SAILINGS
FROM SAINT JOHN, N.B.
To Belfast-Liverpool-Glasgow
Athenia ..... Dec. 13
FROM HALIFAX, N.S.
To Belfast-Liverpool-Glasgow
Athenia ..... Dec. 14

Canadian Service
FROM HALIFAX, N.S.
To Plymouth-Havre-London
Aurania ..... Jan. 5, Feb. 10
Alaunia ..... Jan. 27, Mar. 7
To Queenstown and Liverpool
Lancastria ..... Jan. 20
Athenia ..... Feb. 17
Antonia ..... Mar. 7
Money Orders, Drafts and Travellers' Cheques at lowest rates. Full information from Local Agents or Company's Offices, 632 Hastings St. W., Vancouver, B.C.

When You Go To SAN FRANCISCO STOP AT THE HOTEL STEWART
On Geary Street, just off Union Square, close to best stores, cafes, theatres. Good accommodations at moderate rates. Best known meals in United States. Breakfast 50c, 60c, 75c; Lunch 65c (Sundays 75c); Dinner $1 (Sundays $1.25). Municipal car passes door. Stewart Bus meets trains and steamers. Advisable to make reservations in advance of arrival.

FIRST CLASS FARES
To California
Go South on one of the Admiral Line vessels—"Sunshine Specials"—to California. New low fares make this popular service even more attractive.
Victoria Sailings:
SS. RUTH ALEXANDER
or
SS. EMMA ALEXANDER
Every Sunday at 8 A.M.
Ticket Office
989 Government Street
Phone 48
PACIFIC S.S.CO.

UNION STEAMSHIPS, LTD.
To All B.C. Coast Points
Prince Rupert, Stewart, Anyox, Etc. New Steamers.
GEO. McGREGOR, Agent
1 Belmont Bldg. Phone 1925

MILL BAY FERRY
Ferry Leaves Brentwood: 7:30 a.m., 9:15 a.m., 11:15 a.m., 1:30 p.m., 3:15 p.m., 5:00 p.m.
Ferry Leaves Mill Bay: 8:20 a.m., 10:30 a.m., 12:00 noon, 2:45 p.m., 4:00 p.m., 6:00 p.m.
Daily Including Sundays

Small Lake Ship Wins Fight With Gale

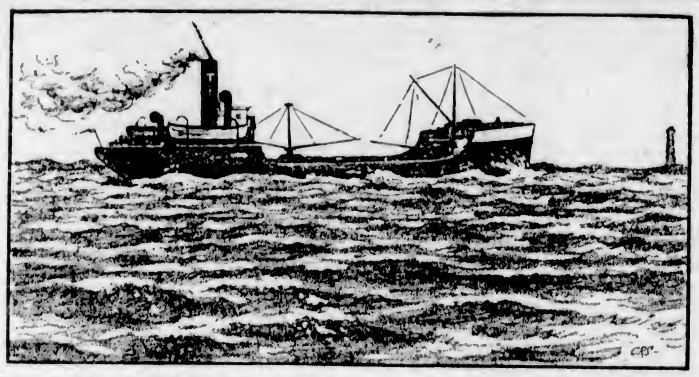

THE sketch reproduced here was drawn by an artist upon the shore at Stony Point, near Presqu'ile, Lake Ontario, as the steamer Ashbay, Tree Navigation Co., was fighting for her life in a half-gale and pounding seas. With a crew of twenty, the steamer is now free of the rocks and at Toronto. For two nights and a day she lay close in shore in hourly peril of the rocks and shoals, after being beaten back from within fifteen miles of Toronto harbor to Stony Point, some sixty-five miles away.

SALVAGE KING IS DUE HERE SUNDAY

With the disabled freighter Depere in tow, the Pacific Salvage Company's Salvage King, Captain J. M. Hewison, arrived at Tacoma yesterday from Port McArthur. She is expected back at her berth in the inner harbor some time on Sunday.

R.M.S. Empress of Canada, making her first call at Honolulu en route to the Orient, is expected at Ritchet piers from Vancouver about 5:30 o'clock this evening, according to local agents.

Coastal Sailings Out of B.C. Ports

FOR VANCOUVER
C.P.R. steamer leaves daily at 2 p.m. and 11:45 p.m.
FROM VANCOUVER
C.P.R. steams: arrives daily 7 a.m. and 5 p.m.
FOR SEATTLE
P.S.N. steamer leaves daily at 10:15 a.m.
C.P.R. steamer leaves daily at 4:30 p.m.
FROM SEATTLE
P.S.N. steamer arrives daily at 8 a.m.
C.P.R. steamer arrives daily at 1:15 p.m.
WEST COAST ROUTE
Princess Maquinna leaves Victoria December 11 and 21.
NANAIMO-VANCOUVER
Princess Elaine leaves Nanaimo daily, except Sunday, 7 a.m. and 2:15 p.m. Leaves Vancouver 10 a.m. and 5:45 p.m. On Sundays leaves Nanaimo 5 p.m. and leaves Vancouver 10 a.m. and 7:45 p.m. Makes extra trip Saturday, leaving Nanaimo at 8:30 p.m.
VICTORIA-PORT ANGELES
P.S.N. steamer Iroquois leaves daily at 10:15 a.m. Leaves Port Angeles daily at 7:30 a.m.
VANCOUVER-OCEAN FALLS-PRINCE RUPERT
Union Steamships leave Vancouver 8 p.m., Tuesdays, for Rivers Inlet, Bella Coola, Skeena River and Prince Rupert. Leave Vancouver 5 p.m., Fridays, for Prince Rupert, Naas River, Anyox and Stewart.
Canadian National Steamships leave Vancouver for Powell River, Ocean Falls, Prince Rupert, Stewart and Anyox, 8 p.m. Mondays. Leave Vancouver 5 p.m. Thursdays for same ports with omission of Anyox call.
Princess Mary leaves Vancouver every Wednesday at 3 p.m. for Campbell River, Englewood, Alert Bay, Port Hardy, Namu, Ocean Falls, Walker Lake Cannery, Butedale, Skeena River canneries and Prince Rupert.
ALASKA ROUTE
Princess Norah leaves Victoria December 11, 25 and January 6, 22.
GULF ISLANDS
Otter leaves Victoria 7:15 a.m. Mondays, Wednesdays and Thursdays, leaves Ganges Harbor Tuesdays and Fridays, 7 a.m.; leaves Vancouver 7:15 a.m. Saturdays. Princess Royal leaves Victoria 11 a.m. Tuesdays, leaves Vancouver 9 a.m. Mondays and Thursdays.
QUEEN CHARLOTTE ISLANDS
Canadian National Steamships scheduled to leave Vancouver 4 p.m. every second Saturday.
POWELL RIVER AND COMOX
C.P.R. steamer Princess Royal sails from Vancouver midnight on Tuesdays, Thursdays and Saturdays.
SEAFLANE SERVICE
Leaves Victoria for Vancouver, 11:30 a.m., 2:30 p.m.
Leaves Victoria for Seattle daily, 11:45 a.m., 3:45 p.m.

CANADIAN PACIFIC

Train Service Schedules

"THE IMPERIAL," Vancouver-Montreal, leaves Vancouver at 9:00 p.m. daily, carrying through standard sleeper to Chicago via Minneapolis and St. Paul.

"THE DOMINION," Vancouver-Toronto-Montreal, 9:00 a.m. daily.

"KOOTENAY EXPRESS," Vancouver-Nelson, daily at 7:20 p.m.

"FRASER VALLEY LOCAL," Vancouver-Ruby Creek, 5:15 p.m. daily.

Vancouver-Huntingdon, 7:30 a.m. daily except Sunday.

Further information on request.

Canadian Pacific Sailings TO EUROPE
FROM SAINT JOHN
To Glasgow-Belfast-Liverpool
Dec. 14, Jan. 17 ..... Duchess of York
Jan. 3, Feb. 1 ..... Montrose
†Jan. 10 ..... Duchess of Richmond
†Jan. 24 ..... Melita
†Not calling at Belfast
To Cherbourg-London
Dec. 27, Jan. 31 ..... Metagama

FROM VANCOUVER
To Hawaii-Japan-China-Philippines Via Manchuria
Dec. 31, Mar. 8 ..... Empress of Russia
Jan. 11, Mar. 29 ..... Empress of Asia
Feb. 18, Apr. 12 ..... Empress of Canada
Apply to Agents Everywhere, or
J. J. FORSTER
Steamship Gen. Pass. Agent
C.P.R. Station, Vancouver
L. D. CHETHAM
1102 Government Street, Victoria, B.C.
WORLD'S GREATEST TRAVEL SYSTEM

Ocean and Coastwise Movements

Vessel Movements

SEATTLE, Dec. 6.—Arrived: Cadaretta, Lake Frances, Sound ports, Penhmar, Olympia, Abron, Tacoma, J. A. Moffatt, Los Angeles; Malchase, New York; Mirrabocka, London; Cacique, Chile. Sailed: Emma Alexander, Tacoma; Brookdale, Los Angeles; San Simeon, Westmont, Philadelphia, Ohlson, Boston; Pacific Redwood, New York.

TACOMA, Dec. 6.—Arrived: Depere, Ketchikan; Cadaretta, San Francisco; Brookdale, Port Ludlow; Abron, Mobile. Sailed: San Simeon, Philadelphia; Cacique, Seattle; Salvage King, Victoria; Pacific Redwood, New York; Brookdale, San Francisco.

PORTLAND, Dec. 6.—Arrived: Admiral Farragut, Los Angeles; Ms. Nyhaus, British Columbia, Ms. Tonsking, Copenhagen; Arizona, Los Angeles; San Dominic, Baltimore. District of Columbia, Los Angeles; Fort Brass, San Francisco; Peter Kerr, Tacoma. Sailed: Trojan Star, Rotterdam; Tacoma City, Manchester; Missoula, Guaymas, El Capitan, Los Angeles.

SAN FRANCISCO, Dec. 6.—Arrived: Wales Maru, San Pedro; Griffdu, Alvarado, Admiral Peary, Admiral Watson, San Pedro; Santa Cecelia, San Diego. Sailed: La Purisima, Dan F. Hanlon, San Pedro; Cambral, Honolulu, Panaman, Boston; President Pierce, Honolulu; Voco, Melbourne, Golden Star, Dairen.

ARRIVED

BRIXHAM, Dec. 4.—Barr Grove, Vancouver.

ANTWERP, Dec. 4.—Karpfanger, Bellingham.

NEWCASTLE, N.S.W., Dec. 5.—Nordfarer, Portland.

YOKOHAMA, Dec. 5.—Olympic Maru, Seattle; Paris Maru, Seattle; Shinkishan Maru, Portland.

SHANGHAI, Dec. 5.—Wisconsin, Portland.

LONDON, Dec. 6.—Pacific Ranger, San Francisco.

NEW YORK, Dec. 6.—Republic, Los Angeles.

NEW YORK, Dec. 6.—Hawaiian, Seattle.

NEW ORLEANS, Dec. 6.—Edgar F. Luckenbach, Portland.

HAMBURG, Dec. 5.—Nariva, Portland.

LONDON, Dec. 6.—Emerson Star, Seattle.

SAILED

BALTIMORE, Dec. 6.—Pacific Pine, Grays Harbor.

STOCKHOLM, Dec. 2.—Axel Johnson, San Francisco.

SHANGHAI, Dec. 6.—Shidzuoka Maru, Seattle.

SYDNEY, N.S.W., Dec. 4.—Golden Rod, San Francisco.

PANAMA CANAL, Dec. 5.—Passed, bound west: W. S. Rheems, Los Angeles; Canadian Ranger, Vancouver.

WEATHER REPORT

ESTEVAN — Clear; fresh, northwest; 30.28; 46, moderate.

PACHENA—Cloudy; northwest; 30.18, 45; moderate.

CARMANAH—Cloudy; west; 30.00; light swell.

CAPE BEALE—Part cloudy; west; 30.15; light chop.

WIRELESS REPORT

(Estevan, 8 p.m., unless otherwise stated.)

LONDON MARU—Japan for Vancouver, 1,400 miles off Estevan.

PACIFIC EXPORTER—Due Victoria, 7 a.m.

TONEGAWA MARU—Portland for Yokohama, 140 miles off Estevan.

ANGLO AUSTRALIAN — Adelaide for Vancouver, 850 miles off Estevan.

TEXADA — San Francisco for Victoria, 235 miles off Victoria.

C.N.S. MOVEMENTS

CANADIAN IMPORTER—At Montreal.

CANADIAN SEIGNEUR — At Prince Rupert.

CANADIAN WINNER—At Prince Rupert.

CANADIAN MILLER—En route to Union Bay from Vancouver.

CANADIAN PLANTER—Due from Montreal, December 15.

CANADIAN RANGER—Due from Montreal, December 22.

CANADIAN PROSPECTOR — Due from Montreal, December 26.

CANADIAN FARMER—At Vancouver.

BRITISH MAILS

SS. FRANCE (Via New York)—Mails close December 5, 4 p.m.

SS. MONTCALM—Mails close December 6, 1:15 p.m.

SS. BERENGARIA (Via New York)—Mails close December 7, 4 p.m.

SS. DUCHESS OF RICHMOND—Mails close December 8, 1:15 p.m.

SS. BREMEN (Via New York)—Mails close December 8, 4 p.m.

SS. BALTIC—Mails close December 5, 1:15 p.m.

Mail intended for transmission via New York should be so marked.

SHIPPING CALENDAR

TO ARRIVE

PACIFIC EXPORTER—From England, December 7.

EMPRESS OF RUSSIA — From Orient, December 14.

SIBERIA MARU—From Orient, December 11 (first trip here).

PRESIDENT McKINLEY—From Orient, December 18.

ARIZONA MARU—From Orient, December 17.

TYNDAREUS—From Orient, December 17.

PACIFIC PIONEER—From England, December 21.

ORICALIA—From England, December 31.

AFRICA MARU—From Orient, December 28.

SHIDZUOKA MARU—From Orient, December 26.

PRESIDENT GRANT—From Orient, December 30.

TO DEPART

ARABIA MARU—For Orient, December 10.

AORANGI—For Antipodes and Honolulu, December 11.

ATRICA MARU—From Orient, December 14.

PRESIDENT JACKSON—For Orient, December 14.

EMPRESS OF RUSSIA — For Orient, December 21.

SIBERIA MARU—For Orient, December 24.

PRESIDENT McKINLEY—For Orient, December 28.

GULF ISLANDS MAILS

GANGES

Mails close at Victoria—Wednesday, Friday, Sunday, 11 p.m. Tuesday, 10:30 a.m. Wednesday, Thursday, 6:45 a.m.

Mails due at Victoria—Monday, Tuesday, Wednesday, Saturday afternoon. Friday, Saturday, 7 a.m.

SALT SPRING ISLAND

Mails close at Victoria—Sunday, Wednesday, Friday, 11 p.m. Tuesday, 10:30 a.m. Wednesday, 6:45 a.m.

Mails due at Victoria—Monday, Wednesday, Saturday. Friday, 7 a.m.

FULFORD HARBOR

Mails close at Victoria—Monday, Thursday, 6:45 a.m.

Mails due at Victoria—Tuesday, Saturday afternoon.

BEAVER POINT

Mails close at Victoria—Friday, 11 p.m.

Mails due at Victoria—Saturday, 7 a.m.

PORT WASHINGTON

Mails close at Victoria—Sunday, Thursday, Friday, 11 p.m. Tuesday, 10:30 a.m.

Mails due at Victoria—Monday, Saturday afternoon. Wednesday, Friday morning.

MAYNE

Mails close at Victoria—Sunday, Wednesday, Friday, 11 p.m. Tuesday, 10:30 a.m.

Mails due at Victoria—Monday, Tuesday, Saturday afternoon. Friday, Saturday, 7 a.m.

GALIANO

Mails close at Victoria—Sunday, Wednesday, Friday, 11 p.m. Tuesday, 10:30 a.m.

Mails due at Victoria—Monday, Saturday afternoon. Friday, Saturday afternoon.

SATURNA, SOUTH PENDER

Mails close at Victoria—Monday, Thursday, 6:45 a.m.

Mails due at Victoria—Tuesday afternoon, Saturday morning.

MUSGRAVE, NORTH GALIANO

Mails close at Victoria—Monday, 6:45 a.m.

Mails due at Victoria—Tuesday afternoon.

TRANSPACIFIC MAILS

CHINA AND JAPAN

PRESIDENT MADISON — Mails close November 20, 4 p.m. Due at Yokohama December 13; Shanahai, December 17; Hong Kong, December 20.

EMPRESS OF CANADA — Mails close December 7, 5 p.m. Due at Yokohama December 21; Shanghai, December 28; Hong Kong, December 28.

*IXION—Mails close December 5, 1:15 p.m. Due at Yokohama December 26.

PRESIDENT JACKSON — Mails close December 14, 4 p.m. Due at Yokohama December 27; Shanghai, December 21; Hong Kong, January 3.

EMPRESS OF RUSSIA—Mails close December 21, 5 p.m. Due at Yokohama January 8; Shanghai, January 5; Hong Kong, January 13.

*SIBERIA MARU—Mails close December 24, 4 p.m. Due at Yokohama January 5.

PRESIDENT McKINLEY — Mails close December 28, 4 p.m. Due at Yokohama January 10; Shanghai, January 14; Hong Kong, January 17.

*Japan mails only.

AUSTRALIA AND NEW ZEALAND

†SONOMA—Mails close December 6, 4 p.m. Due at Sydney January 2.

AORANGI—Mails close December 11, 8 p.m. Due at Auckland December 30; Sydney, January 4.

MAKURA—Mails close December 22, 4 p.m. Due at Wellington January 13; Sydney, January 15.

†VENTURA—Mails close December 30, 4 p.m. Due at Sydney January 23.

NIAGARA—Mails close January 8, 5 p.m. Due at Auckland, January 27; Sydney, February 1.

†Australia only.

UNITED STATES AIR MAIL SCHEDULE

Table Showing Transit Times From Victoria

Eastbound and southbound daily, including Sundays, closing today at 4 p.m.

*Atlanta, Georgia: Day after tomorrow, 5:10 p.m.

Austin, Texas: Third morning, 10:35 p.m.

Boston, Mass.: Third morning, 4:28 a.m.

*Buffalo, N.Y.: Day after tomorrow, 2:50 p.m.

Cheyzane, Wyo.: Tomorrow, 7:38 p.m.

Chicago, Ill.: Day after tomorrow, 5 a.m.

Cleveland, Ohio: Day after tomorrow, 12 noon.

*Dallas, Texas: Day after tomorrow, 5:50 p.m.

Denver, Colo.: Day after tomorrow, 8:55 a.m.

Detroit, Mich.: Day after tomorrow, 11:40 a.m.

Indianapolis, Ind.: Day after tomorrow, 7:55 a.m.

Kansas City, Mo.: Day after tomorrow, 2:25 a.m.

*Los Angeles, Cal.: Tomorrow, 8 p.m.

Miami, Fla.: Third day, 1:30 p.m.

Minneapolis, Minn.: Day after tomorrow, 10:50 a.m.

Montreal, Que.: Third day, 7:30 a.m.

*New York, N.Y.: Day after tomorrow, 8:40 p.m.

Omaha, Neb.: Day after tomorrow, 12:30 a.m.

Ottawa, Ont.: Third race, 7:30 a.m.

*Philadelphia, Pa.: Day after tomorrow, 8:36 p.m.

Pittsburgh, Pa.: Day after tomorrow, 1:40 p.m.

St. Louis, Mo.: Day after tomorrow, 5:13 a.m.

St. Paul, Minn.: Day after tomorrow, 10:40 a.m.

*Salt Lake City, Utah: Tomorrow, 3:40 p.m.

San Francisco, Cal.: Tomorrow, 12:45 p.m.

*San Diego, Cal.: Tomorrow, 10 p.m.

*Toronto, Ont.: Day after tomorrow, 8 p.m.

*Indicates too late for carrier delivery. Special delivery stamp will insure immediate delivery.

Yarrows, Limited, will remove the engines of the B.C. Cement Company's motorship, Island King, for inspection next week. She arrived at Esquimalt Thursday afternoon, having been towed from Brentwood by the Victoria Tug Company's tug Spray.

WEST COAST SERVICE

The Ss. Princess Maquinna will leave for Port Alice and way points the 1st, 11th and 21st of each month.

ASSERT MASTER ACTED WRONGLY

MATES OF SS. KIOWA TELL OF BOAT LAUNCHING IN TERRIFIC STORM

Frail Craft Capsizes Off Au Sable Lighthouse With Loss of Five Lives

SENEY, Mich., Dec. 6.—The first and second mates of the steamer Kiowa testified at a Federal hearing here yesterday that Captain Alex T. Young disregarded tradition and good seamanship to lower a lifeboat in the storm off Au Sable Lighthouse last Saturday, when the Kiowa listed badly and went aground.

The two officers, Mr. Arthur J. Cronk, mate, of Detroit, and Mr. Patrick MacCarthy, second mate, Detroit, said that the captain selected his own crew for the lifeboat, entering it with the first mate, two engineers, and two wheelsmen. The boat capsized when a cable broke, and Captain Young and four other men lost their lives. Their six companions succeeded in returning to the Kiowa.

Cronk declared that the captain was hysterical during the storm, and that he had a gun and was liable to use it.

RESCUE PLANES CRASH IN SNOW

MESSRS. FRANK DORBANDT AND JOE CROSSAN FAIL TO LEAVE TELLER

Were on Way to Search for Mr. Carl Ben Eielson, Lost on Way to Ms. Nanuk

NOME, Dec. 6.—Pilot Frank Dorbandt's plane was cracked up and the plane, piloted by Mr. Joe Crosson, was slightly damaged when the aviators attempted to take off from Teller, Alaska, today for North Cape, Siberia, to search for Mr Carl Ben Eielson and his mechanic, Mr. Earl Borland, missing since November 9, when they attempted to fly to North Cape where the fur trading ship Nanuk is locked in the ice.

The flyers came to grief when they tried to take off from the rough snow-drifted field at Teller with heavy loads of gasoline. There was no wind to aid them in rising into the air. Crosson's plane is being repaired and will again attempt a flight as soon as possible.

The Public Works Department dredge Ajax is at the Victoria Machinery Depot for general overhaul.

Shipping Information

TIDES AT VICTORIA

DECEMBER

Date	Time	H't	Time	H't	Time	H't	Time	H't
	H. M.	Ft.	H. M.	Ft.	H. M.	Ft.	H. M.	Ft.
7	0:35	2.4	10:30	8.8	.....	.....	.....	.....
8	1:10	3.0	10:35	6.7	.....	.....	.....	.....
9	1:42	3.7	10:32	8.7	.....	.....	.....	.....
10	2:09	4.3	10:36	8.7	18:26	5.6	22:10	5.5
11	2:28	5.0	10:47	8.7	18:20	5.8	.....	.....
12	0:43	6.1	2:18	8.1	10:57	9.0	18:52	3.5
13	.....	.....	.....	.....	11:13	8.3	19:32	3.4
14	.....	.....	.....	.....	11:35	9.6	19:58	1.3
15	.....	.....	.....	.....	12:02	10.2	20:36	0.5
16	.....	.....	.....	.....	12:32	10.5	21:15	0.0
17	.....	.....	.....	.....	13:09	10.5	22:00	-0.2
18	7:35	9.1	9:08	8.1	13:45	10.2	22:45	.....
19	8:14	9.1	10:38	5.8	14:25	9.6	23:30	0.6
20	8:38	9.1	12:13	8.5	15:08	8.7	.....	.....
21	0:17	1.5	9:03	9.1	14:02	7.7	18:45	7.7
22	1:02	2.5	9:27	8.2	15:46	6.7	17:30	5.7
23	1:42	3.5	9:48	9.1	16:51	5.6	21:18	5.0
24	2:17	5.0	10:06	9.0	17:37	4.9	.....	.....
25	1:04	5.2	2:13	6.3	10:21	8.2	16:18	3.8
26	.....	.....	.....	.....	10:35	9.2	16:56	2.7
27	.....	.....	.....	.....	10:51	9.4	18:32	2.2
28	.....	.....	.....	.....	11:12	9.5	20:05	1.6
29	.....	.....	.....	.....	11:35	6.7	20:38	1.3
30	7:39	8.2	7:56	8.2	12:01	9.7	21:10	1.2
31	7:56	8.2	8:45	9.1	12:26	8.5	21:43	1.1

The time used is Pacific standard for the 120th Meridian west. It is counted from 0 to 24 hours, from midnight to midnight. The figures for height serve to distinguish high water from low water. Where blanks occur in the tables, the tide rises or falls continuously during two successive tidal periods without turning.

The height is in feet and tenths of a foot, measured from the average level of low water.

To find the depth of water on the sill of the Esquimalt drydock at any tide, add 18.4 feet to the height of high water as above given.

To find the depth of water on the sill of the Songhees drydock, add 30 feet to the height of high water as above given.

SUNRISE AND SUNSET

DECEMBER

Time of sunrise and sunset (Pacific standard time) at Victoria, B.C., for the month of December, 1929.

	Sunrise	Sunset		Sunrise	Sunset
7	7:81	4:19	20	8:03	4:20
8	7:52	4:19	21	8:02	4:30
9	7:52	4:12	22	8:03	4:21
10	7:53	4:17	23	8:03	4:21
11	7:55	4:18	24	8:04	4:22
12	7:56	4:18	25	8:04	4:23
13	7:57	4:18	26	8:06	4:23
14	7:58	4:18	27	8:05	4:34
15	7:59	4:18	28	8:06	4:35
16	7:59	4:18	29	8:08	4:36
17	8:00	4:19	30	8:05	4:37
18	8:01	4:18	31	8:05	4:38
19	8:01	4:18			

MOONRISE AND MOONSET

DECEMBER

Time of moonrise and moonset (Pacific standard time) at Victoria, B.C., for the month of December, 1929.

Date	Rises	Sets
7	12:31 p.m.	10:21 p.m.
8	12:46 p.m.	11:30 p.m.
9	1:04 p.m.	.....
(First Quarter on 9th)		
10	1:21 p.m.	6:39 a.m.
11	1:37 p.m.	1:56 a.m.
12	1:55 p.m.	8:04 a.m.
13	2:18 p.m.	4:23 a.m.
14	3:45 p.m.	8:47 a.m.
15	3:38 p.m.	7:12 a.m.
16	4:23 p.m.	8:21 a.m.
(Full Moon on 16th)		
17	5:22 p.m.	8:40 a.m.
18	6:54 p.m.	10:33 a.m.
19	8:19 p.m.	11:11 a.m.
20	9:43 p.m.	11:39 a.m.
21	11:02 p.m.	12:01 p.m.
22	.....	12:20 p.m.
23	0:18 a.m.	12:37 p.m.
(Last Quarter on 23rd)		
24	1:33 a.m.	12:52 p.m.
25	2:46 a.m.	1:11 p.m.
26	3:55 a.m.	1:21 p.m.
27	5:00 a.m.	1:56 p.m.
28	6:16 a.m.	2:27 p.m.
29	7:31 a.m.	3:06 p.m.
30	8:19 a.m.	3:55 p.m.
(New Moon on the 30th)		
31	9:06 a.m.	4:52 p.m.

Note—These times are correct to within one or two minutes.

Estevan Due Here Today

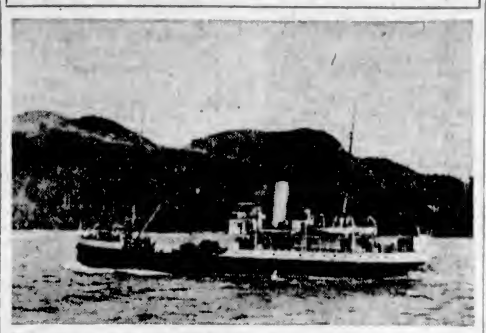

C.G.S. Estevan, Captain H. R. Bilton, is expected in port today after making a circuit of the Island with Christmas supplies for lighthouses. C.G.Ms. Berens is also due from the Fraser River, in command of Captain Gordon Evans.

GALES STILL RAGE OVER OLD COUNTRY

Many Reports Come to Hand of Wrecks, Loss of Life and Great Damage to Property

LONDON, Dec. 6.—Severe gales developed in the English Channel tonight and again menaced shipping around the British Isles and off the coast of Spain. Violent winds already had taken a toll of nineteen lives at sea and seven on land, with other vessels missing.

The Clyde Line steamship Arklow was eighteen hours overdue at Waterford, Irish Free State. Three lifeboats from Bembridge, Isle of Wight, Worthing and Selsey put out into the storm tonight in response to signals from the Hungarian steamer Honved, which the gale was forcing ashore at Selsey.

A cableship also was proceeding to the aid of the vessel.

Along the south and southwest coasts of England the gusts of wind reached a velocity of sixty miles an hour.

SPAIN ALSO HIT

From Spain came a brief dispatch that two cruisers of the Spanish navy had collided off Ferrol, the northwest corner of Spain. No mention was made of their condition or whether help would be required. Spanish sources also reported an Italian steamer on fire and asking aid off Mogador, Morocco. It was said the vessel was in a precarious condition because no other ships had been reported in the vicinity.

The most serious disaster of the storms thus far was the foundering of the steamship Frances Duncan off Land's End with a loss of sixteen of her crew of twenty-one. The other five clung to wreckage until picked up by the Ss. Alice Marie. An Irish fishing boat with three men disappeared in the storm.

Torrential rains which accompanied the gale increased the already extensive damage from floods in Wales, Portugal and Spain.

Marine Notes

WASHINGTON, D.C., Dec. 6.—The Shipping Board today held illegal the practice of giving full carload rates on shipments to be divided among two or more consignees. It ordered the practice discontinued in disposing of cases involving sixteen shipping companies.

The cases grew out of a complaint filed by Associated Jobbers and Manufacturers of Los Angeles, and supporting petitions of intervention by Chambers of Commerce of San Francisco, Seattle and Tacoma, the Western Confectioneries' Traffic Association and others.

Repairs to Ss. Princess Marguerite, damaged in collision with the Princess Louise off San Juan Island on October 26, will be completed some time next week by Yarrows.

The Dollar liner President Polk, Captain W. A. Ross, engaged in the company's round-the-world trade, will be one of the few steamers that roam the seas that will be without a Christmas this year. The President Polk, because of its position on Christmas Day, will miss a day, as the liner will reach the 180th meridian on December 24. The next day, as far as the passengers are concerned, will be December 26, at which time the liner will be between Honolulu and Kobe.

SEATTLE, Dec. 6.—When the school supply ship Boxer arrived here on Thursday, she carried six prehistoric skeletons discovered in the ruins of an ancient village east of Point Barrow by Mr. Fred Hobson. Other cargo aboard the Boxer included ten wild emperor geese, a ton of old ivory, four tons of furs, fifty-five tons of tin ore, Eskimo curios and 500 carcasses of reindeer. Captain Whitlam reported leaving Point Barrow a few hours ahead of the ice pack.

Ss. Coya is due at James Island on Tuesday to discharge 1,500 tons of sodium nitrate. Ss. Shunsei Maru is expected at Ritchet piers on Tuesday to load lumber for the Orient, according to King Brothers, shipping agents.

Mr. A. P. Chapman, Jr., agent here for the Milwaukee Railway, is expected in the city from Seattle this morning.

Ss. Bolivier passed up to Vancouver at 11 o'clock yesterday morning. Ss. Albertolite passed out to sea at 4:30 p.m. and St. Titania arrived at Race Rocks for Barnet at 2 o'clock this morning, according to the pilot station.

H.M.C.S. Thiepval is on life-saving patrol off Bamfield and will return to Esquimalt on December 9. H.M.C.S. Armentieres is tied up at Esquimalt.

Milan Maru Off For Japan With Cargo of Lumber

PORT ALBERNI, Dec. 6. — The Milan Maru, of the Yamacho Lumber Company, completed loading 1,250,000 feet of lumber here and left Thursday for Japan.

The San Domingo, of the Williams Steamship Line, completed loading 1,000,000 feet of lumber for Baltimore and left yesterday.

KAMIRA RLLEASED FROM LAKE SHORE

Cargo of Grain Lightered Off Freighter Stranded in Lake St. Peter

MONTREAL, Dec. 6.—The steamer Kamira, which stranded in Lake St. Peter last Friday, and was released on Tuesday after over a thousand tons of her grain cargo was lightered, will sail from Quebec for Rotterdam Monday. According to a report from her agents, Furness, Withy & Company, Limited, she suffered no damage.

Saves Many Lives

The Royal National Lifeboat Institution, represented in the city by Major F. V. Longstaff, is seeking contributions to carry on its charitable work.

During 1928 the institution sent launches to 323 vessels in distress, rescued 446 lives by lifeboats, rescued 145 lives in other ways, completed and dispatched to stations eight motor lifeboats, helped or saved fifty-two vessels, earned £43,494 on rewards, fees and pensions to coxswains and crews, and spent £177,214 on building and repairing lifeboats, houses and slipways.

Since 1823 the institution has rescued 62,000 lives from shipwreck, an average of approximately eleven per week.

At the Point Hope Marine Railway the Pioneer Sand & Gravel scow is up for overhaul. The fishing ship Irma J. is undergoing hull repairs.

DEL MONTE, Cal., Dec. 6. — Jack Neville, California amateur golf champion, led the qualifiers with a 76 today in the men's medal play round of the Reunion Golf tournament here. Many of the stars are playing leading roles in California golf. Dr. Paul Hunter was second in the medal scorers with a 77. Roger D. Lapham was third with 82. A. W. Goodfellow and Harry Hunt tied for low net with 66's.

FOUR MISSING FROM LAUNCH

Submerged Gasboat Found in Jervis Inlet Points to Tragedy — No Trace of Occupants

PROVINCIAL POLICE SEARCH IN CRUISER

VANCOUVER, Dec. 6—Three men, Gene Johnston, Charles Wise and the latter's son, who have been missing since they left Pender Harbor Saturday night to proceed up Jervis Inlet, are believed to have been drowned. Their submerged boat was found near the entrance to the inlet, about 100 miles north of Vancouver, but no trace of the men has been seen. Their dog returned to Pender Harbor, and it is presumed he swam ashore when the boat foundered.

Heavy fog descended on the coast after the men set out on their trip.

It is presumed that the gasboat was wrecked on a rock or submerged log in the dense fog, according to a report from Sergeant John Shirras, of the Provincial Police.

The officer, accompanied by Game Wardens Douglas Sutherland and William Clark, left Vancouver on Thursday in the Provincial Police launch No. 3 for Jervis Inlet.

A search party found freight and wreckage from the gasboat, which was partly submerged, adrift in the inlet.

Wise, a fisherman, aged thirty-five to forty, had been visiting Vancouver for treatment to an injured knee. He arrived Saturday evening at Pender Harbor on one of the Union Steamship Co.'s boats. There, he was met by Johnson and the two men and the boy. After loading their gasboat with freight which Wise brought with him from Vancouver, they set out in a dense fog for the head of Jervis Inlet. When they failed to arrive at their destination on Sunday, an alarm was raised, police were notified and search parties were organized.

Charles Wise sold his fish to Vancouver Shellfish Company. He was a married man and the father of four children, ranging in age from three to eleven.

FURNESS VESSEL DUE HERE TODAY

Pacific Exporter Expected at Rithet Piers From England at 7 o'Clock

From Manchester, Liverpool and Glasgow, the Furness (Pacific) motorship Pacific Ex

Royal Victoria

LAST TIMES TODAY
MAT. 2:15 EVE. 8:15

The Stratford Upon-Avon Festival Company

From the Shakespeare Memorial Theatre
Incorporated Under Royal Charter
Patron His Majesty The King

Saturday Matinee
"MACBETH"

Saturday Evening
"A MIDSUMMER NIGHT'S DREAM"

Prices (Including Tax)
Eves.: 55c, 80c, $1.05, $1.60, $2.10, $2.65. Box and Loge, $3.15
Mats.: 55c, 80c, $1.05, $1.60, $2.10. Box and Loge, $2.65

SEATS NOW ON SALE

Today's Amusements

MORNING
Children's Swimming, every Saturday morning, 9 to 12. Admission, 50c.

AFTERNOON
Tea Dansant, 4 to 5:30. Afternoon tea, 40c. Dancing, with orchestra, at no additional charge.

EVENING
Regular Dance, 9 to 12 p.m. Admission, 50c.

OPEN SUNDAY
Swimming and refreshments only, 2 to 6. Afternoon tea, 40c. Children, half price.

MONDAY
Nelle Thacker
In programme of Danee Divertissements, 8:30. Reserved seats, 50c and 35c. Unreserved, 35c and 25c.

New Year's Eve Dance
Phone 2297 for Reservations.
Tickets $2.50 Each.

CRYSTAL GARDEN

Rex Theatre
ESQUIMALT ROAD

Big Vaudeville and Dance
Wednesday, Dec. 11
Vaudeville, 8 P.M.; Dance, 10
Admission, 25c Criterion Orch.
George Brydon, Proprietor

DOMINION
LAST TIMES TODAY
Paramount's All-Talking Sensation!
The Mighty
Starring
GEO. BANCROFT
Esther Ralston and O. P. Heggie

Added Sound Attractions
CHARLIE CHASE
In the All-Talking Comedy Hit
"STEPPING OUT"

TITTO RUFFO
The Famous Opera Star in Excerpts From
"AFRICANA"

The Biltmore Trio in a Musical Novelty

Bargain Matinee Daily at 12 Noon
Adults 20¢ Children 10¢
MAT. 35¢ EVE. 50¢

On the Stage
Harry C. Willis
And His Musical Comedy Co. in
"A Slip of the Navy"
On the Screen
From the Story by E. Phillips Oppenheim
"The Prince of Tempters"
With Lois Moran, Ben Lyon, Lya De Putti
Mats. Wed. and Sat. Nights, 7-11
PLAYHOUSE

TONIGHT!
ALSO MONDAY AND TUESDAY
Under the patronage and in the presence of His Honor the Lieutenant-Governor and Miss Mackenzie.
Shrine Auditorium

THE INCOMPARABLE
HEUGHAN
RENOWNED BASSO AND ACTOR-SINGER

"The finest bass voice in the world."—Chicago Tribune.
"A supreme artist." "Remarkable." "Amazing." "Exceptional!" "As good as an opera."—Vide world press.

Assisted by World-Famous Artists
Maud Bell
Distinguished English 'Cellist
Gladys Sayer
World-Renowned Pianist and Accompanist

YOU CANNOT AFFORD TO MISS THEM
Prices: $1.60, $1.05 and 55c, including tax
Seat sale now at Fletcher Bros.

"ALADDIN"
The Popular Old English Pantomime
Played by the Pupils of the
DUNCAN SCHOOL OF DANCING
at the
SHRINERS' AUDITORIUM
on
Friday, December 13
at 8 o'Clock
Tickets at Terry's or Davis & King's, 75c; Children, 35c

TAXI LOW RATES! QUICK! EFFICIENT! **SERVICE**

TO ESQUIMALT
Head Street 50c
Admirals Road 60c
End of Esquimalt 80c

MILEAGE CHARGE....50c
For the car for one or five persons. Read the Meter

OAK BAY
Hampshire Road 60c
End of Oak Bay.....80c

SAFETY CAB CO. Phone **8800**
742 Yates Street The Only Metered Cab

Third Concert
BRITISH and CANADIAN
MUSIC SERIES
(Organized by the Department of Music, Canadian Pacific Railway)

FLORENCE HOOD
Violinist
Lawrence Mason in the Toronto Globe: "Miss Hood's work is a continual delight in its extraordinary authority, vitality and technical mastery, and she rightly takes her place among our foremost Canadian violinists."

JEAN ROWE
Soprano
Lawrence Mason in The Globe: "A pure sweet lyric soprano of beautiful quality, with unusually perfect top notes and skillful breath control."

WINIFRED MacMILLAN
at the Piano
Winifred MacMillan, who accompanies Miss Hood and Miss Jean Rowe is a brilliant graduate of the Toronto Conservatory of Music and has studied with Isador Phillip in Paris. She has made a special study of ensemble work.

A TRIO OF TALENT
AT THE
EMPRESS HOTEL
Wed., Dec. 11, at 8:30 P.M.

Reserved Seats and Plan at The Empress, Fletcher Bros., and B.C. Dramatic School

At The Playhouses

WILL GIVE THREE CONCERTS HERE

Mr. Heughan Is Vocal Apostle of British Empire Unity

In Heughan's repertoire one will find the songs of all nations—English, Scottish, Irish, Welsh, with not a few French, Russian and Italian, as well as songs of other countries. But as he is at heart very British it is the songs of the Motherland which take prominence. It is a wonderful galaxy of song.

He comes, like so many Scots, of a wandering stock. His is the spirit which has throughout the years inspired and sent to every corner of the world those thrifty, hard-working colonizers who have done so much to make the British Empire what it is today. But his is a different mission—a mission of song. An "Ambassador of Empire" he has been repeatedly called. "What," he contends, "can link the people of our great Empire more firmly—what can foster the spirit of the Motherland more than the spirit of song? Songs wherein lie entwined the memories of our cradle land; the songs of country and of home, of love and chivalry, and our nation's many fights for justice and freedom. Let us not forget the great heritage that is ours, and the songs which express the traditions of our race. Let us go ever forward, upwards and onwards, inspired by the deeds of those who have gone before—the willing, eager servants of a great Empire who labored and suffered that we may now benefit by their toil and sacrifice."

Three concerts will be given in the Shrine Auditorium—tonight, Monday and Tuesday.

PLAYHOUSE THEATRE "The Prince of Tempters," romantic tale of London by E. Phillips Oppenheim, directed by Lothar Mendes and superbly acted by a cast including Ben Lyon, Lois Moran and Lya de Putti, will close at the Playhouse Theatre tonight.

COLISEUM THEATRE To cope with the large crowds of people who have been attending the Coliseum Theatre this week, the management will offer two complete shows this evening. The first one is timed to commence at 7 o'clock and the second one at 9 o'clock. Since the opening on Monday, when the pictures were done away with, and a full programme of stock and vaudeville introduced, large audiences have attended, and have shown themselves as entirely approving the new form of entertainment.

CAPITOL THEATRE "Masquerade," the latest Fox Movietone all-talking picture, will close its engagement at the Capitol Theatre today. The film is based on "The Brass Bowl," the widely-read novel by Louis Joseph Vance, and it tells of a wealthy man-about-town who is impersonated by a nortorious crook.

DOMINION THEATRE What old-time Hollywood residents declared to be the most spectacular short scene ever made for a motion picture appears in George Bancroft's latest all-talking feature, "The Mighty," at the Dominion Theatre for the last times today. The scene made at the intersection of Sixth and Spring Streets in downtown Los Angeles, shows the simultaneous robbery of three banks by machine gun bandits.

AMUSEMENTS

ON THE SCREEN

Capitol—"Masquerade," starring Alan Birmingham.

Columbia—Hoot Gibson in "Smilin' Johnnie."

Dominion — "The Mighty," starring George Bancroft.

ON THE STAGE

Coliseum — Vaudeville and Stock Company.

Playhouse—Harry C. Willis and his Musical Company present "A Slip of the Navy."

Royal — The Stratford-Upon-Avon Festival Company.

Crystal Garden — Swimming and Dancing.

COLUMBIA THEATRE Hoot Gibson, star of Universal's "Smilin' Guns," which will be show at the Columbia Theatre the last times today, was born in Tekamah, Nebraska. Leaving school at an early age, Hoot earned his living as cowboy, following that vocation in almost every state in the Far West. His first film job was that of a cowboy in one of the early Universal Westerns. Among Hoot's most popular pictures are "The Danger Rider," "Clearing the Trail" and "The King of the Rodeo."

Dervishes Are Able To Run Down Ibexes

If the Fuzzy-Wuzzys of north-eastern Africa could be tamed sufficiently, they would cut a wide swath in the distance events of the next Olympic Games. This is the opinion of Ernest B. Schoedsack and Merian C. Cooper, film directors, who lived among these nomadic people for nearly a year while making location scenes for "The Four Feathers," which will be seen at the Capitol Theatre for a week's run starting Monday.

Prohibited the use of firearms, these unusual savages, who were the shock troops of the Dervish uprising several years ago, capture all their game by the use of spears, or by running down their prey and killing by means of stones.

According to Schoedsack and Copper, they are tireless runners, and, assembled in a long line, are easily capable of running to earth the ibexes, or mountain goats, which are found in the Red Sea Hills.

Bebe Daniels Will Star at Dominion

The first leading man with the Metropolitan Grand Opera Company will sing at the Dominion Theatre all next week.

He is Nick de Rulz, who has the role of "De Valos" in Radio Pictures' all-talking, all-musical version of Florenz Ziegfeld's "Rio Rita."

De Rulz's lyric tenor was said to have contributed much to the success of the Metropolitan's first offering—"Lucca de Mour," by Lonengrin. His voice has developed into a rich baritone.

Babe Daniels and John Boles have the leading parts in "Rio Rita."

The policeman on point duty looked down at the small boy with his day's catch of minnows hanging from his fishing rod.

"Well, Tommy, what is it?" he asked.

"Could you direct me to the nearest wholesale fishmonger's?" inquired the youthful angler.

The Daily Cross-Word Puzzle

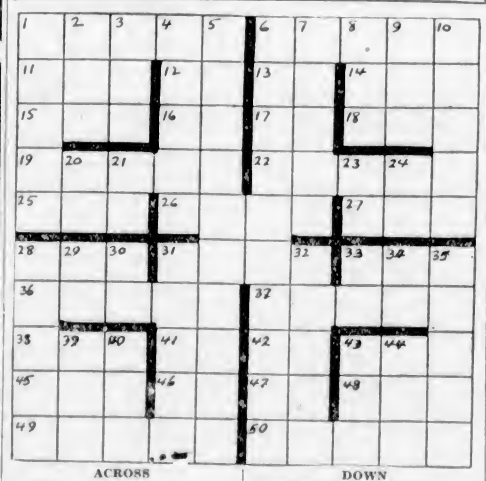

ACROSS
1. Core.
6. Early form of violin.
11. Have.
12. River in Livonia.
13. Prefix: into.
14. Over.
15. Fondle.
16. Doctor (ab.).
17. Great (ab.).
18. Mineral rock.
19. Country in Asia.
22. Incites.
25. Turf.
26. Single.
27. Fragment.
28. Insect.
31. Heavenly body.
33. Part of a circle.
36. Babylonian abode of the dead.
37. Idiom spoken in Ceylon.
38. Ancient pistol.
41. Wing of a house.
42. Within.
43. African insect.
45. Greek letter.
46. God of Babylon.
47. A Southern State (ab.).
48. Abstract conception of being.
49. Birds' abodes.
50. Burning steps.

DOWN
1. Western Indians.
2. Female sheep.
3. Emmet.
4. Wireless telephone.
5. Large spiders.
6. Putting in order.
7. One entered.
8. Exclamation to frighten.
9. Ever.
10. Uppermost part.
20. Negative.
21. Theological degree (ab.).
23. Proceed.
24. Comparative suffix.
28. Part of Germany.
29. Chaldean city.
30. The Cracker State (ab.).
31. Mixed rain and hail.
32. Establishment where herds are raised.
33. Exist.
34. A small State (ab.).
35. Group of students.
39. Goddess of mischief.
40. Vapor.
43. Meadow.
44. Canadian province (ab.).

B	E	S	T	T	A	P	E	R	S
A	G	I	O	R	E	V	A	T	
R	A	R	E	N	I	P	A	N	Y
O	D	E	S	E	O	S	A	C	T
N	O	S	E	S	N	U	B	I	A
E	R	A	S	E	R	E	A	D	S
X	A	T	S	L	Y	A	B	E	T
B	A	A	R	I	O	B	O	L	O
A	I	D	A	T	T	L	E	A	R
G	R	O	P	E	S	E	R	N	E

ANSWER TO YESTERDAY'S PUZZLE

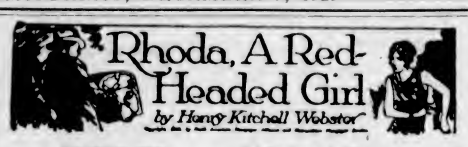

CHAPTER XXX

"There are about a hundred of these sheets that are written in lead pencil, but all the others are carbon copies," said Martin, as he examined the contents of the trunk. "The pencil sheets aren't different in any other way that I can see from the carbons. They're in the same handwriting, anyhow. Can you make anything of that?"

Rhoda was busy with luncheon preparations and she said she couldn't. Then she saw him get up, in a preoccupied sort of way, and go over to the telephone. He called the Worcester Hotel, asked for Uncle William and got him. Then he said, "This is Martin Forbes. Rhoda and I were married this morning. We're going to have a conference this afternoon at three o'clock, and we'd like you to be here, if you can, and bring the contract between Forster and Prof. McFarland with you."

"What did he say?" she asked, as Martin hung up. "Didn't he breathe any fire at all about our being married?"

"Oh, no, he took that all right. I thought he would."

He spoke absently and she saw he was getting ready to telephone again. This call was even more astonishing. It was the Worcester again and he asked for Mr. Forster's apartment. He recognized the answering voice, for he said, "Conley? Take this message for Mr. Forster. Say that Miss McFarland has recovered her father's trunk and, if the contents of it interest him, as we believe they will, now we've examined them, he can come to her studio this afternoon at three o'clock and discuss what's to be done about them. Find out if we're to expect him, will you?" There was a breathless pause of about a minute. Then Martin said, "All right. Three o'clock," and hung up.

There was a queer, rather scared look in his face as he turned back to her.

"Martin," she cried, "have you found it?—have you found the thing he wants?"

He shook his head. "I haven't found a thing," he told her. "But now, you see, I've got to find it."

She did get him to stop his labors long enough to eat, but it wasn't a convivial meal.

As soon as he had swallowed what was on his plate, he took his cup of coffee and went back to the trunk. He was still there when Uncle William came; so strangely transformed an Uncle William that Rhoda forgot all about Martin for several minutes. There wasn't a trace of the ogre left about him. He jocosely claimed the right to kiss the bride and reproached her playfully for having kept him in the dark about something, though what it was she couldn't at first make out. It was not, it seemed, her unpremeditated marriage this morning.

Then he began apologizing to Martin. He was afraid his manner last night, when he had been quite in the dark as to who Martin really was, hadn't been quite appropriate. Then he said to Rhoda:

"I want to acknowledge that my momentary suspicion that his interest in you was heightened by his knowledge of the possibility that you might turn out to be, so to speak, an heiress, became grotesque as soon as I looked up what he spoke of on the way home as his references and learned that he had an independent fortune of his own."

She turned a bewildering look on Martin. He had been glancing through a sheaf of yellow papers which he'd been holding ever since he'd got up to let Uncle William in. He forgot them now, however, long enough to come over to her and put an arm around her.

"It's nothing to bother about, darling," he said. "I wasn't keeping anything dark. I'd have told you, if there'd been time. But there's always been something more important to talk about. As a matter of fact, there is now. Forster will be getting here any minute. Rhoda, what was the date of your father's death? Do you remember exactly?"

She did, and she told him.

He looked down at the papers again with an intensity of concentration that held them both silent.

"Look here, darling," he said. "Look at the date on these sheets. They're carbons, you see, of the last notes he ever made. See what he's written on the bottom of this page. It's the last page of all. 'Try this tomorrow. Think it's right at last.' Well, it was right. Those few hours he begged the doctor for were all he needed, but the doctor couldn't give them to him."

Down at the foot of the long flight of stairs they heard the street door open. Martin turned to Uncle William. "Have you got that contract with you, sir? Right here in your pocket. I mean? Because, if that's Forster, we're going to need it."

Uncle William felt in his pocket and nodded.

Martin went out into the entry and looked down the stairs. "It's Forster," he said as he came back. "Conley's carrying him up."

The wait while Conley struggled with his burden up those long straight flights of stairs seemed endless.

Forster, by the time he'd been deposited in a big chair, was as breathless and as nearly exhausted—with terror that he'd been dropped, most likely—as the man who carried him.

"Well," he panted, "I've come—on some fool's errand, I expect. I can't think of anything among the Professor's papers that I'd be especially interested in, now." But his look, darting rat-like about the studio, belied his words, and, when it lighted upon the little trunk surrounded by the heaps of yellow sheets, it remained fixed, fascinated.

"I thought," Martin observed, "that you'd be interested in these notes. You must have seen something very like them before—in the laboratory just after Prof. McFarland died."

"Possibly," Forster admitted. "I'd been financing him while he was trying to discover an oil process. He died without getting anywhere with it. I hired another man and he discovered the thing almost at once. It was a very valuable discovery, and I've made a great deal of money on it. The Professor didn't make it. He tried to and he failed. I don't believe that these papers you've got here are worth anything. But, if they are worth anything, and the Professor held them out, they're my property. He was working under contract with me and he had no right to hold anything out."

"He didn't hold anything out," Martin said. "There was nothing in that trunk that you didn't find the exact duplicate of when you took possession of the laboratory. And, to put it the other way around, there was nothing among the notes in the laboratory that there isn't an exact duplicate of in that trunk."

"What's that?" cried Uncle William, sharply.

Martin turned to Rhoda. "Don't you see how it was? Your father safeguarded himself against the very thing that finally happened. During the years he worked in Forster's laboratory he kept a daily record of everything he did, of his experiments, of his calculations, even his guesses as they occurred to him. He wrote them all down in tablets which had alternate pages that could be torn out, and he kept a carbon copy of every note and diagram, every pencil scratch that he made. Every night he brought home the dated carbon copies of that day's notes and threw them in that trunk.

"That's what he almost always did; ninety-nine times out of a hundred. But once in a hundred times it happened that what he brought home weren't the carbons but the original pencilled notes. From his point of view it wasn't important which he brought home. He had with him in his personal possession all the time an absolutely complete record of all the work he had done, against the chance that Forster might some time try to beat him out of his dues.

"Well, he completed his process right up to the outline of the last confirmatory experiments. He had it right, at last, the day before he died."

"You can't prove that!" Forster snarled.

"You're going to prove it for me," Martin answered, "within five minutes." Then he turned back to Rhoda.

"Forster had his process, and he didn't doubt that he was safe in stealing your father's share of it. He made his deal and his contracts, collected his royalties. The probable existence of your father's copy of their contract didn't bother him a bit. He could say what he said to us just now and there was, he thought, no proof to the contrary. But at some time or other, not so very long ago, I imagine, looking over the log that he'd found in the laboratory, he discovered here and there a carbon sheet in place of the original. And then he knew what your father had done. He knew that, if these sheets hadn't been destroyed and ever fell into the hands of any friends of yours who recognized what they were, he could be forced to an accounting and made to pay every cent that the contract called for. When he realized that he began to advertise for the whereabouts of Rhoda McFarland."

Forster's face was white with terror, but once more he bleated stubbornly, "You can't prove it!"

"I said you were going to prove it," Martin reminded him. "You have proved it to my satisfaction by coming here today. But I'll tell you what I'm going to do. If you insist that the process you are using isn't Prof. McFarland's process but something else, I'll publish these notes of his and make the world a present of them."

Forster sank back in his chair with a groan. "All right," he said. "I'll buy them of you. How much do you want?"

Martin turned to Uncle William. "I think we'll leave the price to the legal department," he said. "But Rhoda wants something more out of Forster than the money her father earned."

He paused an instant, then turned to Forster. "She doesn't want revenge. She won't prosecute you and your nephew's wife for conspiracy unless she's forced to. But she wants a sworn statement from you that to your personal knowledge her father was innocent of the California charges and that they were framed against him for the purpose of forcing him out of the university."

This time it was Uncle William who started to protest. "My dear Martin. . . ."

But Martin cut him short. "The two go together," he said. "We'll accept a settlement, if the sworn statement goes with it. Otherwise, we'll publish the notes and prosecute for conspiracy. We want this thing cleaned up."

There was still some fight in Uncle William, but Forster threw up the sponge. "All right," he grunted. "We'll get together next week and I'll have my lawyer draw up a settlement. I don't mind that. I never had anything to do with it. It was my scamp of a secretary who fixed up the whole thing, and he's dead." Then, to Conley, "Take me out of here."

But at the door, just before Conley picked him up, he seemed to feel that he had slighted Uncle William. Perhaps he recognized a kindred spirit. "My car is down here," he said. "You can drive back with me to the Worcester, if you like."

"I didn't think last night," Rhoda said, after an interval, "that I could ever hate anybody as much as I hated Mr. Forster. But I hate Uncle William worse."

Martin admitted that there wasn't much to choose between them. "But they're both going to be good, now," he concluded.

"Not Uncle William," Rhoda insisted. "He didn't want Forster to agree to tell the truth about father. And, if he does, Uncle William will try to suppress it. Why, Martin? Did he always hate father?"

"He probably didn't like him too well, but that isn't the reason. He wants to suppress the truth because it will show that he made a ghastly mistake. It isn't malice, it's pure vanity."

He spoke so confidently that she turned a sudden intent look upon him. "Have you thought of something else?" she asked. "Something you haven't told me about?"

"It was the first thing that I did think of, but it wasn't any good until the rest of the plan worked out. It's something for you to do. You can do it as soon as Uncle William asks you how you want to invest the money he's got out of Forster. I don't know how much it will be, but it's sure to be plenty. You tell him that you want to endow a special fund at the university for chemical research. Tell him that there's just one condition tied to it, and that is that it shall be called the Walter Whitehouse McFarland memorial. That will settle Uncle William and all the rest of the scandalmongers."

Rather soberly, as the dusk drew down to dark, they discussed the wonder of this prospect, and other wonders. They'd set off tomorrow, Martin said, on their honeymoon.

"But, Martin, will you do something else?" asked Rhoda. "Something rather silly? After we've had dinner, will you take me to the Alhambra and dance with me a while?"

"Sure I will," he asserted, with a laugh, "if you'll agree not to let Leander Higgins cut in."

(The End)

Schoeberg's "Erwartung," which is a drama for one female voice, will be heard in London in December, sung by Margot Hinnenberg-Lefevre and conducted by the composer.

LAST TIMES TODAY
Hoot Gibson in
"Smilin' Johnnie"
It's a Riot
Also "The Pirates of Panama" Comedy
COLUMBIA

LEGEND OF THE MISTLETOE

The legend of the mistletoe and its connection with kissing belong to a distant past, and comes from Scandinavia.

CAPITOL
LAST TIMES TODAY
A Sparkling All-Talking Comedy-Drama From Louis Joseph Vance's Great Book and Play
'Masquerade'
FROM THE FAMOUS NOVEL, "THE BRASS BOWL"
By Louis Joseph Vance
With All-Star Cast

ADDED SOUND SHORTS
Now You Can See and Hear
HARRY LANGDON
In His First All-Talking Comedy
"SKY BOY"
A Riot of Laughter and Howls

SEE AND HEAR
The Musical Novelty, Featuring
Bernardo Depace
The Wizard on the Mandolin

Also—NEWS and FABLES

Bargain Matinee Daily at 12 Noon
Adults 20c; Children 10c
Matinee, 35c Evening, 50c

FREE LOGE SEATS—Is Your Name Printed Here?
The Capitol Theatre invites Mrs M. Rodgers, 3241 Maple Street, and two friends of her own choice, to be its guests any day this week. Please detach this coupon and present to cashier. A New Name Every Morning. Watch for Yours!

Three Big Shows Today
Matinee at ..... 1:30 P.M.
Evening at ..... 6:30 and 9:00 P.M.
Note.—Our 1st Show Starts at 7:00; at 9:00 We Give Another Complete Show
Owing to Crowds—Come Early
COLISEUM

DOMINION ONE WEEK ONLY COMM. MONDAY

"BEAU GESTE" and "CHANG" Combined
Sound - Sensation packed with Adventure Thrills—
"THE FOUR FEATHERS"
Remember the high courage of "Beau Geste"?
Remember the wild animal terrors of "Chang"?
Then you'll never forget this daring film, this mighty spectacle-thriller which combines them both in a story that has more plot suspense, more amazing adventure than either of them.
Made by Cooper and Schoedsack, daring cameramen who made "Chang," it holds you breathless till the finish.
With William Powell, Richard Arlen, Fay Wray, Clive Brook and Noah Beery.
ALL NEXT WEEK AT THE
CAPITOL
AT USUAL PRICES

French Author Makes Home Among Alberta Cree Indians; Brings Up His Family There

One of the most remarkable men in the Canadian Northwest, and one of the most modest, is Georges Bugnet, better known in Quebec, perhaps, by his pen-name, "Henri Doutremont." M. Bugnet is the author of "Nipsya," which has recently been translated by Constance Davies Woodrow, of Toronto, and which is very shortly to be published for the first time in English under the Carrier imprint. During his twenty-five or thirty years' sojourn among the Crees of Northern Alberta, he seems to have acquired many of their very admirable qualities, among them the reserve so characteristic of all Indians and a marked antipathy to our modern civilization. Since it is with difficulty that he can be persuaded to talk of himself or his very noteworthy achievements, this biographical data has been gleaned from close personal friends and neighbors.

Born in France, he spent his early years in an atmosphere of culture and refinement, completing his education at the Sorbonne. His marked literary and oratorical gifts made him turn to journalism as a profession, and while still in his early twenties he became editor of a Paris journal.

Always, he had been a devout Catholic. Religious troubles that broke out in France troubled him exceedingly, so that he shook the dust of his native land from his feet and came to this new country where men might worship as they pleased. With him came his favorite sister, the latter entering a Canadian sisterhood in which she has remained to this day.

After a brief stay in the province of Quebec, he took up a quarter section in Alberta in a district now known as Rich Valley, sixty-five miles northwest of Edmonton, his only neighbors at that time being Crees and Metis. Forgetting journalism for a while, he flung himself whole-heartedly into the laborious business of being a true pioneer. There is nothing of the quitter about Georges Bugnet. He has remained where he began, despite repeated setbacks and disasters owing to climatic conditions.

On this piece of land he built a cabin and began to establish a family. It is not certain whether M. Bugnet married just before leaving France or just after reaching Canada, but it is known that Madame Bugnet is a Parisian by birth and a woman of culture and unusual beauty.

Faith, hope and love were the sole assets of this courageous young couple. They had to toil early and late, shoulder to shoulder, to wrest a meagre living from that unbroken land. But the heavier responsibilities fell upon the shoulders of the young husband. When the children came, he had to be doctor and nurse, bringing each of his ten children safely into the world and caring for mother and babe while carrying on the work of the farm, medical assistance being an unobtainable luxury. In what little spare time he could snatch, this extraordinary man taught himself English, with the sole adds of a dictionary, a Bible and a Shakespeare. His English pronunciation is remarkably good, but when the translator of his book corrected his pronunciation of "read" (past tense) he paused on the street, wide-eyed with astonishment. "But what a strange language is this English!" was his final comment, when she was unable to explain such a glaring inconsistency.

Toil as he would, his little family remained desperately poor for a long time. Nevertheless, he could still find heart enough to think of his children's education. He began to teach the boys Latin and Greek, so soon as they were old enough. But, unlike their father, they did not take to these strange tongues "as ducks to water." They had been born with an ingrained love of the land that fore-ordained them to be true Canadian farmers. So their father wisely allowed fate to take its course.

When the elder boys were old enough to look after the farm, M. Bugnet set out for Edmonton, to look for a job that would help cover the cost of farming. Thus it was that he eventually became editor-in-chief of L'Union, the French newspaper of Alberta. He retained this position until quite recently, when the newspaper was sold. From Tuesday to Friday he would perform his editorial duties; the remainder of the week he would spend on his farm. The extraordinary thing is that he preferred to walk fifteen miles to and from the railway station rather than own a car, even when his financial condition would have allowed him to keep one. Nor has he allowed a telephone to be installed in his home; he disapproved strongly of such jangling disturbers of the family peace. Like the Indians with whom he is in sympathy, he resents the encroachment of civilization upon his simple, placid existence. Of our modern ways of living he has a poor opinion; our bachelor apartments are "stone cages." Perhaps he is right.

It was about ten years ago that he turned his attention to writing books, his first, "Le Pin du Muskeg," receiving high praise for the beauty of its prose and theme. In 1923, "Le Lys de Sang," an adventure novel of the type of Haggard's "She," was published in Montreal, and the following year saw the publication of the first edition of "Nipsya," which was hailed by Wilson's as "the Maria Chapdelaine of the West." To his translator the author wrote: "Bear in mind that my novel is not a fantasy of the James Oliver Curwood type; it portrays my country as it is, people and things." And indeed, Nipsya and her grandmother and the fine old Bonhomme actually lived and moved among the scenes of which he writes. All are now dead, the Bonhomme passing away only a few years ago.

Mrs. Woodrow tells of a conversation she once had with Mr. A. B. Watt, managing editor of The Edmonton Journal, who said to her: "You know, I was up in Nipsya's country many years ago and had tea at the home of the Bonhomme and I said to myself afterwards: 'What a great novel could be woven around that old character!' Long afterwards, imagine my astonishment to discover that that novel had actually been written. It was Georges Bugnet's 'Nipsya.'"

So anxious was M. Bugnet to preserve his identity that all these works were published under a pen-name, "Henri Doutremont." But fame seems determined to drag him from his burrow. In 1926, he came east to Quebec for the first time in twenty-five years, as the spokesman for his western compatriots. He sat on Premier Taschereau's right and replied to the Premier's address. The following year, he was offered the same honor, but declined it. For the past three years, having suffered three successive crop disasters, he has turned his attention to the "cross-breeding" of plants and has met with enough success to cause the Deputy-Minister of Agriculture to pay him a visit to see for himself a new plant created from plum and wild cherry trees.

Georges Bugnet is now fifty-two years of age.

Mother's Little Helper

By J. H. Striebel

Lemon in tea is correct and cream in tea is also correct—but both lemon and cream—they don't go so well, little sister. But you do serve very nicely!

PUZZLE $12,000.00 GIVEN FREE

The above amount of money has been given away by us in CASH PRIZES. $500.00 more will be given away as follows,-

1st prize $100. | 5th prize $40.
2nd " $ 75. | 6th " $30.
3rd " $ 60. | 7th " $25.
4th " $ 50. | 8th " $20.

5 prize of $10. each in cash
10 prize of $ 5. each in cash

Solve this puzzle and win a CASH PRIZE
Above is a picture of Father Time. Concealed about the picture is the faces of his 7 daughters. Can you find them? If so mark each one with an X, cut out the picture, and write on a separate piece of paper these words, "I have found all the faces and marked them" and mail same to us with your name and address. In case of ties handwriting and neatness will be considered factors. If correct we will advise you by return mail of a simple condition to fulfill. Don't send any money. You can be a prize winner without spending one cent of your money. Send your reply to
GOOD HOPE MANUFACTURING CO.
455 Craig Street West. MONTREAL, Canada

Smelting Co. Is Curtailing Work From Water Lack

VANCOUVER, Dec. 6.—Owing to curtailment of power supply, the Britannia Mining & Smelting Company has laid off 250 men for two weeks. At the end of that period they will go back to work and another 250 will be laid off, the management informed them.

No effect on the employment market is expected from this circumstance, it is stated by Mr. J. H. McVety, superintendent of the Government Labor Bureau. The rotation of the layoffs will very largely assist these men to tide over the situation, he believes. Many of them came to the city for their "vacation," but they are not looking for work.

MAY BE COMMITTEE ON WAR PENSIONS

OTTAWA, Dec. 6.—The general impression here is that a special committee of the House of Commons will be formed when the House of Commons reconvenes to go into the whole question of soldiers' pensions. In several other sessions, such committees have functioned, and it is expected that in view of the letter of Sir Arthur Currie to the Canadian Legion and other representations, Hon. Dr. King, Minister of Pensions, will take steps to have such a committee formed this session

Hudson's Bay Company.

INCORPORATED 2ND MAY 1670.

Other Stores at Winnipeg, Yorkton, Saskatoon, Edmonton, Calgary, Lethbridge, Nelson, Vernon, Kamloops and Vancouver

Christmas Cigars and Cigarettes

In Attractive Gift Wrappings

To the man who smokes a gift of Cigars or Cigarettes is always welcome. We carry a complete stock of all popular brands. Make selection now.

CIGARS

Robt. Burns' Invincibles
Box of 10 ..... $1.50
Box of 25 ..... $3.50

Robt. Burns' Panetelas
Box of 10 ..... 90¢
Box of 25 ..... $2.25

Simon's Dimples
Box of 10 ..... 90¢
Box of 25 ..... $2.25

Simon's Delmonicas
Box of 25 ..... $3.00

Tuckett's Marguerites
Box of 10 ..... 90¢
Box of 25 ..... $2.25

Tuckett's Club Special
Box of 10 ..... $1.25
Box of 25 ..... $3.00

Tuckett's Perfectos
In glass humidor; 25 Cigars for $3.50

La Preferencia: Bull Dogs
Box of 12 ..... $1.50
Box of 25 ..... $3.00

Ovido Congress
Box of 25 ..... $2.25

CIGARETTES

H B C Virginias
Tin of 50 ..... $1.25
Tin of 100 ..... $2.50

Millbanks
Tin of 50 ..... 70¢
Tin of 100 ..... $1.40

Turrets
Tin of 50 ..... 60¢
Tin of 100 ..... $1.20

Buckingham
Tin of 80 ..... $1.00
Tin of 100 ..... $1.20

Melachrinos
Tin of 50 ..... $1.25
Tin of 100 ..... $2.50

Players
Tin of 50 ..... 85¢
Tin of 100 ..... $1.70

Benson & Hedges
Tin of 100 ..... $1.70

Benson & Hedges
Small Virginias. Tin of 50 for $1.00

Main Floor, HBC

Candy Specials

Gold Seal Special Assorted Chocolates and Ganong's Finest Assorted Chocolates. Both the above lines are specially packed for the Hudson's Bay Company. Special for today, 1-lb. box, 79¢ Per 2-lb. box $1.50

Local Rum and Butter Wrapped Toffee. Special, per lb. ..... 28¢

Fresh Toasted and Plain Marshmallows. Special, per lb. ..... 25¢

Murray's Marzipan Fancy Assortment. Special, per lb. ..... 75¢

Fancy Mixture, including creams, jellies, cocoanut squares, fruit caramels and chocolates. Special, per lb. ..... 37¢

Main Floor, HBC

Brass Jardinieres

Make Useful and Handsome Gifts

Footed Jardinieres with polished brass handles and pierced design on rim. The body is colored in either red, jade green or black, making a very pleasing effect with earthenware flower pot. Priced at ..... $5.75 and $3.75

Jardiniere and Stand in polished brass and black body. A very beautiful effect. Price $7.95

Jardinieres in polished brass with lion head handles. A very old and good design $4.95

—Third Floor, HBC

New Designs in Semi-Porcelain Dinnerware

Open stock patterns from Johnson Bros., newly designed and in attractive shapes.

The Watteau Pattern

has a wide ivory border with brown conventional band and pretty spray of flowers with hairline of gold and half gold handles.
97-Piece Dinner Set $36.00
52-Piece Dinner Set $20.50

Grey Dawn Pattern

A light blue grey solid color with scalloped edges and pretty shapes in Johnson's semi-porcelain.
97-Piece Dinner Set $20.00
52-Piece Dinner Set $11.50

—Third Floor, HBC

Style! Quality!

'Stylecrest' Suits and Coats

$35

The Suits

are shown in a wide range of the season's latest fabrics. The styles are new and tailored a little in advance of most clothes. Blue serges, tweeds and novelty patterns and fitting all types of men.

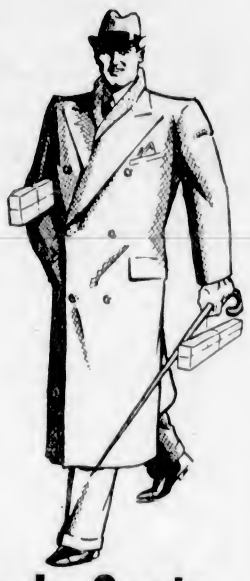

The Overcoats

of blue chinchilla, dark grey meltons, new herringbone weaves and many new cloths that are exclusive to this line of clothes. Velvet and plain collars—"Chesterfields" and "Ulsters."

English Trench Coats

This is a remarkable value. A fine Egyptian fabric, interlined with oil fabric and with full check lining. Full belt, and strap at wrist. Sizes 36 to 44. Price 20.00

Men's Mackinaws

Warm Winter Coats, with deep collar and full belt. Heavy overcheck patterns. Sizes 36 to 46. Price 7.50

Men's Bath Robes

50 Beautiful Robes in assorted colors. Sizes are small, medium, large and extra large. Price 6.50

400 Pairs Men's Odd Trousers

Trousers that are well tailored, having five pockets, belt loops, cuff and plain bottoms. Serges, tweeds, grey moleskins, etc. Sizes 30 to 46. Price, per pair 2.95

Main Floor, HBC

Boys' 'Hudsonia' Overcoats

10.00 "Busters"
Sizes 4 to 9 Years
This model is tailored for the small boy, every care being taken to give him that smart appearance and easy fit desired.
Blues, Greys, Fancy Weaves

12.50 "Juniors"
Sizes 7 to 12 Years
A coat for the older boys. Easy fitting, with lots of style. "Hudsonia" tailoring is better.
Blues, Greys, Tweeds

15.00 "Gradsters"
Sizes 11 to 15 Years
Styled and tailored for the young man. "Guards," "Tubes" and easy fitting mode.
Blue Chinchillas, Tweeds and Greys

Boys' Mackinaws

Serviceable Coats for school and play. Roll collar and full belt. Sizes 8 to 16 years 4.95

Boys' Blue Reefers

Red-Lined Reefers with deep collars, cuffs and strap backs. Brass buttons. Sizes 3 to 12 years 4.95

Main Floor, HBC

Frocks for Christmas Parties

Three special groups of Party Frocks, and all so dainty and pretty and so delightful as a present in a bright gift box.

GROUP ONE

Frilled Taffeta in dainty pastel shades of peach, sky, pink and Nile. For 3 to 6 years. Price 3.95

GROUP TWO

Rayon Taffeta for the larger girls. Also in smart frilled style without sleeves. In pastel shades. Sizes for 7 to 10 years. Price 4.95

GROUP THREE

Girls' Flat Crepe Party or Afternoon Frocks with long sleeves and deep frills, or in the popular flowered styles, and with pointed or Bertha collars. In Nile, powder, black, navy and wine. Sizes for 8 to 16 years. Price 8.95

Little Girls' Imported Pull-Overs, $1.98
So dainty in their pastel coloring and hand-embroidery work on pocket and neck. In fine wool knit or silk and wool mixtures, and trimmed in various designs or with striped border. Sizes for 2 to 6 years. Price $1.98

Misses' Smart Gift Cardigans at $4.95
Smart Imported Silk and Wool Gift Cardigans in sand, blue and mauve with multicolor border trimmings. These have arrived just in time for Christmas selling. Sizes for 12 to 15 years. Priced at $4.95

—Second Floor, HBC

HBC GROCETERIA CARRY AND SAVE

SPECIALS FOR SATURDAY SHOPPERS

Join the increasing crowds of satisfied shoppers. Form the habit of buying your weekly supplies from our up-to-date Groceteria and so cut down your grocery bill.

Two Specials—9 to 10 A.M. Only

1 lb. Braid's Lanka Tea and 1 lb. Lump Sugar for 49c
10 Bars P. & G. Soap and 3 Cakes Guest Ivory for 49c

Butter—First Grade Only

New Zealand, per lb. 44c
3 lbs. for $1.29
Alberta Finest, per lb. 43c
3 lbs. for $1.25

Pure Orange Marmalade, 4-lb. net tin ..... 35¢
Shredded Wheat, per packet ..... 10¢
Tomatoes, choice. Large (2½) tins at 2 tins for ..... 25¢
Sunlight Soap, 2 cartons for ..... 39¢
Lifebuoy Soap, 4 cakes for ..... 23¢
Granulated Sugar, 10 lbs. for ..... 70¢
Best Japan Rice, 2 lbs. for ..... 13¢
Vi-Tone, Health Drink, ½-lb. tin ..... 29¢
1-lb. tin ..... 49¢
Herrings in Tomato, 1-lb. tin ..... 14¢
Wines—Port, Ginger, Grape, Cherry. Per quart ..... 35¢
Valencia Shelled Almonds, ½-lb. bag for ..... 27¢
"Economy" Breakfast Bacon, sliced, per lb. ..... 33¢
One 4-lb. Net Tin Plum Jam and One Packet McLaren's Jelly Powder ..... 35¢
Selected Ontario Mild Cheese, lb. ..... 27¢
Puffed Wheat, 2 packets for ..... 23¢
Peas, No. 2 tins; 2 tins for ..... 25¢
Tea, Nabob, lb. ..... 52¢
"Household" Ceylon Tea, lb. ..... 39¢
Sultanas, 2 lbs. ..... 23¢
Fancy Prunes, large size, 2-lb. carton for ..... 33¢
Sockeye Salmon, ½-lb. tins, each ..... 19¢
Fresh Natural Eating Figs, 1-lb. basket for ..... 24¢
"Economy" Freshly Ground Coffee, per lb. ..... 42¢
Pure Bulk Lard, 2 lbs. ..... 33¢
Selected Back Bacon, about 3-lb. cuts, per lb. ..... 39¢

—Lower Main Floor, HBC

HBC Service Groceries

Phone 1670 for Your Week-End Needs in Food Supplies

Finest Quality B.C. Granulated Sugar,
10-lb. paper sack ..... 70¢
20-lb. paper sack $1.30
100-lb. sack $6.25
Finest Quality B.C. Yellow Sugar, per lb. ..... 6½¢
Beach's Pure Strawberry Jam, 4-lb. tin ..... 52¢
Shirriff's Seville Orange Marmalade, 4-lb. tin ..... 62¢

TEA AND COFFEE SPECIALS

Our Mogul Brand Ceylon Broken Orange Pekoe Tea, per lb. ..... 39¢
Our Special Breakfast Tea at, lb. ..... 55¢
3 lbs. for $1.60
Our Special Breakfast Coffee, freshly ground, per lb. ..... 45¢

COMBINATION SPECIAL
1 Tin of H B C Broken Orange Pekoe Tea and 1 lb. tin of Vi-Tone. Special for $1.00

Three Crown Valencia Shelled Almonds, per lb. ..... 58¢
Finest Quality Manchurian White Meat Walnut Pieces, per lb. ..... 38¢
Large Blanched Almonds, lb. ..... 78¢
Finest Quality Jordan Almonds at, per lb. ..... 95¢
Sylmar Brand Figs, 15-oz. tin ..... 25¢

CANNED FRUIT SPECIAL
2 Tins Libby's Sliced Peaches, No. 2; 1 tin Libby's Sliced Pineapple, No. 2; and 1 tin Libby's Fruit Salad, No. 1. All for $1.00

Spanish Table Raisins—
1-lb. box, 3 crown ..... 35¢
1-lb. box, 5 crown ..... 45¢
1-lb. box, 6 crown ..... 50¢
½-lb. packet, 3 crown ..... 20¢
½-lb. packet, 5 crown ..... 25¢

DRIED FRUIT SPECIAL
1 lb. Mixed Peel, 1 lb. Australian Recleaned Currants and 1 lb. Australian Sultanas for ..... 50¢

CANNED VEGETABLE SPECIAL
2 Tins Quaker Peas, No. 2 tin, size 3; 2 tins Quaker Tomatoes, No. 2 tin; 2 tins Quaker Corn, No. 2 tin; and 1 tin Refugee Cut Green Beans for $1.00

CAKE COUNTER SPECIALS

Specially Made Light Fruit Cake from our own bakery, per lb. ..... 25¢
Raisin Cookies, specially packed for the Hudson's Bay Company, 1-lb. pkt. for ..... 22¢
Jacob's Cream Crackers, Jacob's Wavecrest Biscuits and Jacob's Butter Puffs, per ½-lb. packet ..... 25¢
3 packets for ..... 70¢

PROVISION SPECIALS

Finest Quality New Zealand Creamery Butter, per lb. ..... 45¢
3 lbs. for $1.32
Selected Quality Alberta Creamery Butter, per lb. ..... 45¢
3 lbs. for $1.30
Pure Bulk Lard, per lb. ..... 18¢
3 lbs. for ..... 52¢
Cooket, per lb. ..... 19¢
3 lbs. for ..... 55¢
Domestic Shortening, per packet, 18¢
2 packets for ..... 35¢
Domestic Shortening, 3-lb. pail ..... 57¢
Swift's Pure Lard, 1-lb. packet 19¢
3 for ..... 55¢

BACON AND HAMS

Swift's Premium Hams, whole or shank half, per lb. ..... 40¢
Shamrock Hams, whole or half, per lb. ..... 38¢
Smoked Picnic Hams, per lb. ..... 23¢
Sweet Pickled Picnic Hams, lb. ..... 22¢
Smoked Cottage Rolls, per lb. ..... 34¢
Sweet Pickled Cottage Rolls, lb. ..... 32¢
Seal of Quality Back Bacon, sliced, per lb. ..... 48¢
Shamrock Side Bacon, sliced, lb. ..... 48¢
Ayrshire Roll, sliced, per lb. ..... 40¢

Very Choice Side Bacon
Whole or half side, per lb. ..... 33¢
Sliced, per lb. ..... 35¢

DELICATESSEN AND CHEESE

Sliced Cooked Ham, per lb. ..... 58¢
Sliced Ham Bologna, per lb. ..... 28¢
Sliced Corned Beef, per lb. ..... 28¢
Sliced Head Cheese, per lb. ..... 20¢
Frankfurters, per lb. ..... 28¢
Mild Ontario Cheese, per lb. ..... 28¢
Prime Ontario Cheese, per lb. ..... 38¢
Canadian Stilton Cheese, per lb. ..... 38¢
Extra Fine English Stilton Cheese, per lb. ..... 75¢

FRUIT AND VEGETABLES

Finest Japanese Oranges, box ..... 90¢
New California Navel Oranges, per dozen ..... 40¢, 50¢, 65¢ and 90¢

Okanagan Jonathan Apples at, per box $2.00
Okanagan Wagner Apples at, per box $1.87

Cape Cod Cranberries, per lb. ..... 30¢
Red Emperor Grapes, per lb. ..... 15¢
Fancy Florida and Texas Grapefruit, 15¢ and ..... 20¢
and ..... 3 for 25¢
Fresh Vegetables in Season Arriving Daily

NUTS IN SHELL

California Soft Shell Walnuts. Special at 3 lbs. for $1.00
Pansy Budded Walnuts, per lb. ..... 40¢
New Washed Brazils, per lb. ..... 20¢
Sicily Filberts, per lb. ..... 18¢
Superior Mixed Nuts, per lb. ..... 28¢
Fresh Cocoanuts, each ..... 15¢

—Lower Main Floor, HBC

Fresh Meat Specials for Saturday

RED RIBBON BEEF

Sirloin, T Bone and Aitch Bone Roast, per lb. ..... 35¢
Wing Loin Roast, per lb. ..... 33¢
Prime Rib and Rump Roast, lb. ..... 28¢
Thick Rib Roast, per lb. ..... 25¢
Pot Roast, per lb. ..... 20¢
Plate Beef, per lb. ..... 18¢
Briskets, per lb. ..... 15¢
Our Own Brand Beef Sausages, per lb. ..... 15¢
Pickled Ox Tongues, per lb. ..... 35¢

MUTTON

Legs, whole, per lb. ..... 30¢
Fillets and Loins, per lb. ..... 32¢
Shoulders, whole or half, per lb. ..... 19¢
Ribs, breast on, per lb. ..... 18¢

LAMB

Legs, whole, per lb. ..... 38¢
Fillets and Loins, per lb. ..... 40¢
Shoulders, whole or half, per lb. ..... 24¢
Ribs of Lamb, per lb. ..... 35¢

PORK

Legs, whole, average 12 lbs., lb. ..... 26¢
Loins and Fillets, per lb. ..... 33¢
Shoulders, per lb. ..... 23¢
Sides, pickled or fresh, per lb. ..... 25¢
Imperial Pork Sausages, per lb. ..... 25¢

VEAL

Fillet Roast, per lb. ..... 40¢
Rumps and Loins, per lb. ..... 33¢
Shoulders, per lb. ..... 23¢
Stewing Veal, per lb. ..... 15¢

POULTRY

Fancy Capon, average 6 lbs., lb. ..... 45¢
Roasting Chickens, per lb. ..... 43¢
Choice Fowl, averaging 4 to 6 lbs., per lb. ..... 35¢
Light Fowl, average 3½ lbs., per lb. ..... 30¢

—Lower Main Floor, HBC

GIVE A JOB
Phone 184
Employment Service of Canada

Hudson's Bay Company.

INCORPORATED 2ND MAY 1670.

Other Stores at Winnipeg, Yorkton, Saskatoon, Edmonton, Calgary, Lethbridge, Nelson, Vernon, Kamloops and Vancouver

Give Her the Hoover
And You Give Her the Best

Saturday's Shopping Attractions at the Store of a Million Gifts

Saturday Specials in Toytown

Bring the children to Toytown, where Santa Claus is at home from 10 to 12 in the morning and 2 to 5 in the afternoon. Santa wants to see all the boys and girls and hear from their lips what they want for Christmas.

The Famous Red Wing Flyer Wagon
Built for hard knocks. A wagon that is famous among boys for its strength and likable qualities. Length, 36 inches. Special **$6.95**
Length, 24 inches. Special **$3.95**

Woven Wicker Doll Carriages
In colors of cream, baby blue or grey, with lined bodies and adjustable hood. Special values at ..... **$9.50** and **$5.95**

Doll Carts
With woven wicker body and two wheels. Special at **$2.49**

Tinker Toys

These toys, with their bright enameled colors, are always favorites with the children. There are no sharp edges or corners to hurt them.

Bell Tinker ..... **65¢**
Tini Tinker ..... **65¢**
Gym Tinker **$1.35**
Tinker Beads, two sizes, **35¢** and **$1.65**
Jump Rope Tinker at ..... **65¢**
Necklace Tinker, **65¢**
Dragon Tinker, **$1.15**
Clown Tinker ..... **65¢**
Abacus Tinker, priced at **$2.50**
Tiptoe Tinker ..... **85¢**
Bunny Tinker ..... **65¢**
Tinker Toys for Building, two sizes. Prices, **$1.00** and **$2.00**

—Toytown, Lower Main Floor, H B C

See the Big Doll Show on the Second Floor

A Fur-Trimmed Coat for Christmas

Ask her what she would like most of all this Christmas and she will probably say a Fur-Trimmed Coat. Tell her to come along and choose one from our big selections. Today we are offering some very special values in broadcloth, velour and tweed mixture coats, tailored in the very newest styles and luxuriously trimmed with rich furs. In three special price groups....**$22.95, $27.95** and **$33.95**

—Second Floor, H B C

Rayon Gift Garments At $1.59

This pleasing assortment of dainty gift wear will be one of the main centres of attraction for today's gift shoppers. Included in the group are several dozen Wood's fine quality tailored nightgowns; then there are other numbers in rayon silk with motif or lace trimmings and V or square neck; also dainty lace-trimmed panties-knicks or tailored brassiere top combinations. Shown in pastel shades of peach, pink, Nile, orchid, rose, and also in white with contrasting or lace trimmings. Small, medium and large sizes. Priced at, per garment **$1.59**

300 Harvey Rayon Vests, 79c
In peach, white, pink, blue, apricot, Nile and sunni. Price, each ..... **79¢**

350 Harvey Rayon Bloomers. Regular $1.25 for $1.00
All shades to match vests; also in black, suntan and nutone.

—Second Floor, H B C

Fine Gift Umbrellas

"Look what Henry sent me. It's just what I wanted." And that's just what she'll say when she opens up the long gift box containing one of these smart umbrellas. They feature the prettiest innovations in the way of handles, and the covers are of best quality. Gift boxes supplied free.
Prices from **3.50**

—Main Floor, H B C

Handbags
Are Always Well Received

Real Leather Handbags, neatly lined and with good interior fittings. In tan, brown and black at **$3.95**

Pouch shape and back strap models in a variety of the most desirable colors at **$5.50**

Bakalite frame models with moire lining. In the most wanted colors at **$5.95**

Wide selection of lovely new Handbags in back strap and pouch models, and in popular shades at **$8.75, $10.00, $12.50** and up to **$37.50**

—Main Floor, H B C

New Coat Flowers
Daintily Boxed for Christmas Gifts

A big selection of Silk and Velvet Coat Flowers in single and cluster effects. Be sure to see these new arrivals. Priced at ..... **25¢, 35¢, 50¢** and ..... **75¢**

—Main Floor, H B C

Saturday Specials in Drug Sundries

60c Mentholatum, large ..... **49¢**
25c Seidlitz Powders ..... **19¢**
$1.25 Value Hot Water Bottles for ..... **79¢**
$2.00 Value Hot Water Bottles for **$1.49**
25c Olive Oil, 4 oz. ..... **19¢**
$1.00 Gray's Balm ..... **79¢**
60c Gray's Balm ..... **49¢**
50c Giant Toilet Paper, 6 for **43¢**

15 Cakes Palmolive Soap, **$1.00**

25c Glycerine ..... **19¢**
75c Lady Dainty Bath Salts ..... **69¢**
25c Beecham's Pills ..... **19¢**
25c Shac Headache Wafers ..... **19¢**
5 Yards Sterilized Gauze ..... **79¢**

—Main Floor, H B C

Radio Speaker Special

10 Only, Cannonball Magnetic Speakers. Complete with 20 ft. extension cord and attachment.

3.70

Why not install an extra speaker in your den or bedroom?

—Music Dept., Third Floor, H B C

Three Prices Only, 50c, 75c, 1.00

A separate gift shop located in the new section on the Second Floor, where you will find conveniently displayed in three price groups innumerable gifts for every member of the family, your best friends and acquaintances. You will be surprised to find what a wonderful variety of choice presents may be purchased at these moderate prices. Just to mention a few:

Necklets	Calendars	Silverware	Men's Ties in Gift Boxes
Ash Trays	Boxed Stationery	Games	Boxed Garters
Photo Frames	Boxed Handkerchiefs	Baby Swings	Men's Embroidered Handkerchiefs
Handbags	Children's Books	Plasticene	Men's Fancy Hose
English Needlebooks	Animals	Bath Salts	Men's Gloves
Coin Purses	Fountain Pens	Compacts	Infants' Knit Coats
Bridge Novelties	China Gift Pieces	Perfumes	Children's Sweaters
Autograph Books	Vases	Travelettes	Children's Bedroom Shoes
Chanel Jewelry	Three-Piece Tea Sets	Moquette Runners	
Silk Hose	Pocket Knives	Cushion Tops	
Children's Gloves	Flashlights	Ribbon Novelties	

And Hundreds More

—Gift Bazaar, Second Floor, H B C

Up-to-Date Millinery

The Latest Styles in Felts
You will be sure to find the color and style to suit you, for our assortment is large and the values are extra special. Prices..... **$1.95, $3.95** and **$5.95**

New Turbans and Tams of Angora Wool at $4.95
These are just right for sports and motoring. They are soft, fluffy and flattering. They are in white, pearl grey, beige, brown, wisteria, green and red. They are very smart to wear with tweeds or with knitted woollen costumes. Priced at **$4.95**

Children's Hats
Felts at **$1.95**
Children's Fancy Hats at ..... **95¢**
Children's Tams at **$1.25, $1.50** and **$2.50**

—Second Floor, H B C

Imported Wool Pull-Overs

Modernistic and futuristic designs adorn these new Pull-Overs, so appropriate for Christmas giving. They have new V necks with combination stripe collars, cuffs and borders. Choose from green, powder, sherry, brown, tan and grey. Sizes 36 to 40. All one price.

4.95

—Second Floor, H B C

1930 Model DICTATOR Compact Radio

Your Christmas Radio Is Here

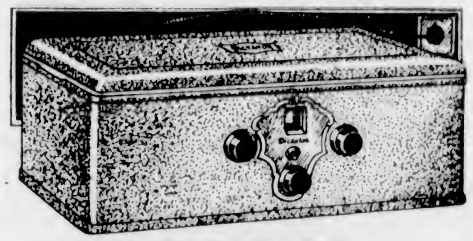

Hear It on the Third Floor

10 Only, On Sale Saturday **$139.50** $13.95 Cash $10.95 Monthly

Delivered and Installed

A remarkable set at a remarkable price. Complete with a 100A Speaker, manufactured by the Radio Corporation of America. The set uses two UX245 power tubes, one UX280 and five UY227. Quieter reception—eight tube power. The case is of pressed steel, mahogany finished.

We Also Have Victor, Bosch, Sparton and Freed Radios

Phone 1670 for 48-Hour Free Trial

—Music Dept., Third Floor, H B C

Saturday's Special Luncheon at 50c

MENU

Consomme Julienne

Fried Fillet of Sole—Tartare Sauce
Spanish Omelette
Waldorf Salad
Grilled Steak and Onions
Roast Prime Ribs of Beef and Yorkshire Pudding

Cold Roast Lamb, Ox Tongue, Roast Beef, Boiled Ham, Chicken Salad, Head Lettuce, Chow Chow

Mashed Potatoes—Spinach
Green Beans

Pineapple Sundae—Plum Pudding
Apple, Raisin and Pumpkin Pie

Tea—Coffee—Milk

The above is typical of the delightful meal we serve every day from 11:30 to 2:30 in our newly-decorated, beautifully-appointed dining-room.

—Fourth Floor, H B C

Gift Slippers for Old and Young

Few presents are so Christmassy as warm, cosy slippers, which may be worn for so many Winter evenings, and always with a grateful thought of the donor.
And then, no one is ever too old to appreciate such comfort, and no-one ever too young!

Men's Fine Brown Kid Romeo Slippers
With cushion insoles and extension leather soles. Sizes 6 to 10½. Per pair ..... **$3.75** and **$2.75**

Men's All-Wool Plaid Bedroom Slippers
Warmly lined and with felt and leather soles. Per pair **$2.50**

Men's Fireside Slippers
In patent alligator, in choice of red, blue and black with soft cosy elk soles and rubber heels. Pair, **$2.25**

Men's Brown and Grey Felt Slippers
Felt lined and with leather soles. Per pair **$1.50**

Boys' Romeo and Albert Slippers
In brown kid and Morocco leather with leather soles. Serviceable and "comfy" slippers for boys. Sizes 11 to 13. Pair ..... **$1.50** and **$2.85**
Sizes 1 to 5. Per pair ..... **$1.75** and **$3.00**

Boys' Plaid Slippers
Of all-wool. Warm and cosy for evenings. With felt and rubber soles. Sizes 11 to 5. Pair ..... **$1.25** to **$1.35**

WOMEN'S GIFT SLIPPERS

Packard's Boudoir Slippers
In velvet and patent. Choice of colors to match any gown. In pink, blue, lavender, black and rose. Satin quilted lined, with medium covered heels. Per pair **$3.45**

Quilted Satin Boudoir Slippers
In black, blue, lavender and pink. Satin lined and with medium covered heels. Per pair **$3.95**

Colored Felt Slippers
A wide range in blue, cherry, brown and grey, with or without heels. Per pair **$2.50**

Fancy Cuffed Slippers
In quilted satin, felt and velvet, with fancy turned-down cuffs. Shown in navy and light blue, black, green and rose, with felt and leather soles. Per pair **$1.95**

Children's Cosy Slippers
The slippers which have the strongest appeal to little children are shown in a wide variety of styles and colors. Russian boot styles with fancy tops, bunny slippers in red and camel; also felt with fancy cuffs.
Infants', per pair **$1.00**
Children's, per pair ..... **$1.10** to **$1.35**
Misses', per pair, **$1.15** to **$1.50**

—Main Floor, H B C

Silverware Gifts
To Set on the Christmas Table

Glass Salad Bowls With Silver Rims
Large Size Bowls, prettily cut, with electro-plated nickel silver rims and servers. Complete for **$2.25**

Sterling Silver Salt and Pepper Shakers
Individual shaker size, packed in grey-lined gift boxes. Set of three pairs for **$1.49**

Children's Sets
Consisting of knife, with stainless steel blade; fork and spoon of stainless nickel. Special, per set ..... **95¢**

—Main Floor, H B C

Dependable Hose
For Gift or Personal Use

Mother, sister, wife, sweetheart, friend—there is not one of them who wouldn't appreciate a gift of hosiery—two or three pairs in an attractive gift box. You may depend on the quality, and we have every fashionable shade.

Orient Silk Hose at $1.50 a Pair
Popularly Priced Gift Hosiery in semi-service weight. Full-fashioned silk to the welt and with neat pointed heel. Stocked in many lovely shades, including pearl blush, sunni, Valencia, gunmetal, beaver, Cairo and flesh. Sizes 8½ to 10. Price, per pair **$1.50**

Full-Fashioned Silk Hose at $1.95 a Pair
Made from pure thread silk. We carry a full stock of "Orient," "Corticelli" and "Wood's Lavender Line." Any of these popular numbers will make a truly acceptable gift as their merits are fully recognized by a steadily increasing number of our patrons. Fit and wearing qualities are assured. There is a complete range of the newest colors for your selection. Sizes 8½ to 10. In gift box. Per pair **$1.95**

Corticelli Chiffon Hose at $2.50 a Pair
Full-Fashioned Silk Hosiery with the popular spear point heel. Pretty gift hosiery suitable for day or evening wear. Good selection of fashionable colors. All sizes in stock from 8½ to 10. Price, per pair **$2.50**

Women's Full-Fashioned Silk Hose at $3.50 a Pair
Popular English Made Full-Fashioned Pure Thread Silk Hosiery, and shown in a good assortment of the nicest colors for day or evening wear. An excellent gift hose. All sizes. Price, per pair **$3.50**

—Main Floor, H B C

Give a Dress Length of One of These Charming Fabrics

You would like her to have a pretty frock as a gift from you, but if she is at a distance it would be better to send a length of material to be made up for her. Perhaps she hardly knows that such charming fabrics are procurable.

Printed Georgettes and Crepes de Chine
Light, medium and dark colorings, printed in many desirable patterns and color combinations. Width, 38 inches. Values to $3.95. Special, per yard **$1.49**

Chiffon-Finished Velveteens
Made with a rich deep pile ensuring good wear. There is a full range of harmonious shades. Width, 27 inches. Price, per yard **$1.25**

Printed Rayons
These fashion into inexpensive but smart frocks. There is a large range of the latest patterns from which to choose. Width, 36 inches. Price, per yard **$1.25**

Washable Flat Silk Crepes
Weight for dresses and lingerie. Silk crepes of exceptionally fine texture and rich lustrous finish. Shown in all wanted colorings, including sky, pink, Nile, maize, orchid, powder, beige, navy, black and ivory. Priced at, per yard **$2.50**

Black Duchesse Satin
A fabric of superbly rich texture and bright satin surface. Width, 36 inches. Priced at, per yard **$1.00**

—Main Floor, H B C

Gifts in Staples
That Please the Home-Loving Woman

Embroidered Pillow Cases
Made from fine linen-finished cotton and neatly embroidered in many charming patterns. Finished with hemstitched and scalloped ends and boxed for Christmas giving. Prices, per pair ..... **$1.25, $1.50, $1.75** and **$1.95**

Hand-Embroidered Italian Bridge Sets
Cloth, 36 x 36 inches, and four Napkins, daintily embroidered in self and colored patterns. Price, per set **$1.98**

Fancy Towels and Towel Sets Boxed for Christmas Giving
Set of one Towel and two Face Cloths daintily boxed. Price, per set ..... **98¢**
Fancy Turkish Towels in plain and jacquard weaves, finished with colored borders, in shades of rose, blue, green and gold. Boxed for giving. Prices ..... **49¢, 59¢, 75¢, 95¢** and **$1.25**

—Main Floor, H B C

DIEGEL AND FARRELL REACH FINAL IN PRO GOLF

Record Crowd Expected to Watch McKechnie Cup Rugby This Afternoon

Powerful Local XV To Match Strength Against Vancouver

Victoria Squad at Peak of Condition for Big Test With Mainlanders—Game Will Start at 3 o'Clock—School Children to Be Guests

With one of the youngest and keenest squads ever to represent the Capital City in a McKechnie Cup match, Victoria's rep Rugby squad will hook up this afternoon, at the Royal Athletic Park at 3 o'clock, in what promises to be one of the most stoutly fought encounters in years. Captain Coventry was named yesterday as referee for the contest.

With the return of Victoria to the series, a great deal of interest has been aroused, and a record crowd is expected to be on hand when the teams line up for the conflict. All school children fifteen years and under will be admitted free to the ground, whether or not they are accompanied by their parents.

The English passing game has been making great strides in Victoria during the past three years, and with the advent of many ex-students to the senior ranks, the brand of ball is much higher and faster.

Victoria will be considerably outweighed for today's game, but speed and youth is expected to offset this. In the pack the Mainlanders will have an advantage of ten pounds per man, while their back division will be heavier than Victoria's. The surplus avoirdupois in the latter division does not count for much, however.

MAINLANDERS EXPERIENCED

In experience Vancouver will also have the edge, many of their players having been members of rep teams for several years. This season, however, they will find pitted against them a trained-to-the-minute local fifteen, which has been working out for the past three weeks. Under Manager Bob Travis and his assistant, Phil Willis, former Varsity star and captain, several new plays have been introduced and will be worked today for the first time. Considerable time has been spent coaching the three-quarters, and the slogan to "run straight" has been drilled into every man in this division.

Victoria should be careful not to overdo it in the early play, and concentrate on reserving as much of their energy as possible for the last half stand. For several seasons the locals have gone out and fought tooth and nail from the first whistle, with the result that they have tired themselves out early and let Vancouver run roughshod over them later.

Today's game will be broadcast over CFCT.

The teams will take the field as follows:

VICTORIA

NO.	Name	Weight
1	Frampton	168
13	Wenman	176
12	B. Forbes	195
5	Hume	158
11	Warnock	170
14	Mawhood	185
15	Lamb	175
7	Tye	170
4	Rowland	175
9	Hunnings	180
3	C. Forbes	180
10	Goad	160
6	Webster	158
2	Feil	175
8	Cockin	128

VANCOUVER

NO.	Name	Weight
1	McLean	145
2	Leroy	160
3	Phillips	150
4	Lyons	170
5	Cameron	160
7	Urquhart	175
9	Wright	160
10	DuTemple	175
11	Ledingham	191
12	Bain	193
14	Rowan	186
15	Jones	166
16	White	185
18	Morris	214
19	Normington	193

BELIEVE IT OR NOT - - - - - - - By Ripley

On request, sent with stamped addressed envelope, the Sports Editor of The Colonist will furnish proof of anything depicted by Mr. Ripley.

Young Stribling To Battle Giant Italian Tonight

PARIS, Dec. 6.—Whether Primeo Carnera is a real heavyweight championship prospect or merely a six-foot ten-inch 265-pound second rater, may be determined when the giant Italian meets Young Stribling in a return ten-round bout here tomorrow.

The result of the bout in London on November 18, when the American heavyweight lost on a foul in the fourth round, after outpointing the Italian Mastodon throughout the ten minutes of fighting, was regarded as unsatisfactory, and the return match in Paris is expected to settle the question of Primeo's actual worth.

JACK MATSON HIGH MAN IN CITY LEAGUE

Member of The Colonist, Last Year's Champions, Has Average of 177.4 for Eighteen Games

A. MANSON HEADS COMMERCIAL LOOP

Spilling the pins over the alleys for an average of 177.4 for eighteen games, Jack Matson, a member of The Colonist, last year's City League champions, heads the league averages released yesterday. In the Commercial League Art Manson, of the Poodie Dog Cafe, and winner of last year's high average trophy, appears to be on the road to repeat this performance. Manson has an average of 176 for eighteen games.

Art Porter, of the Jokers, is second in the City League averages with 171. He is closely followed by A. Hawkins of The Colonist with 169.4. R. Wilson follows Manson in the Commercial League with an average of 171.7, while J. Lynch is next with 168.6.

The averages include all games played up to the end of last week.

Following a protest which was heard on the Arcade Alleys the Rogues, Commercial League trundlers, were awarded two games in their league match with the Poodie Dog Cafe, while the scores of Art Manson, who rolled by himself, were thrown out. The Royal Arcanums were also awarded a game from James Island when it was discovered that the Islanders rolled an unregistered player.

The rules of the City and Commercial Leagues are that no bowler can roll games by himself but must roll with his team at the time and date set by the league.

THE AVERAGES

The complete averages for the two leagues follow:

CITY LEAGUE

	Games	Average
J. Matson	18	177.4
A. Porter	18	171
A. Hawkins	18	169.4
W. Norris	21	169
H. Moulton	21	167.6
A. Falk	18	167.4
H. Pickup	21	166.6
J. Skellern	21	166.4
J. Quinn	15	165.7
J. Huxtable	21	162
R. Laughton	15	160
A. Riddell	17	160
G. Morion	14	158.6
R. H. Lyons	18	157
C. Chislett	13	156.3
A. Potts	14	154.4
D. Clarke	21	154.3
J. Leetham	17	153.3
S. Jenkins	11	152.3
B. Fuggle	15	150.5
W. Fairail	16	148

COMMERCIAL LEAGUE

	Games	Average
A. Manson	18	176
R. Wilson	12	171.7
J. Lynch	12	168.6
L. Fox	18	166.5
W. Talbot	12	164.1
R. Holman	12	160.6
A. Theobold	11	160.2
W. Logie	18	157
J. Thompson	21	154.3
S. Wallace	15	152.7
J. Wilson	21	152.6
W. Mitchell	20	152.5
H. Beer	18	152.5
A. Nelson	18	150
P. Sallaway	15	149.2
W. Clayton	18	148.7
G. Wilkinson	15	148.5
R. Wood	18	148
W. Rivers	12	147.1
D. Spence	16	147.1
J. Rowe	21	147
H. Short	18	145
S. Barclay	18	144.6
R. Predette	18	142.4
S. Pearce	15	142
H. Stuart	9	141.2
W. McBay	15	140.2
W. Richardson	21	139.6
W. Humberstone	15	136.4
S. Rawlinson	12	136
C. Wightman	9	134
E. Rivers	18	133
J. Speck	20	130
Dr. Hare	8	122.2

Defending Champion Stops Walter Hagen By 3 and 2 Margin

Diegel Shoots Subpar Golf in Downing Keenest Rival—Johnny Farrell Advances by 6 and 5 Victory Over Al Watrous

LOS ANGELES, Dec. 6.—Championship hopes of Walter Hagen crashed on the fairways of the Hillcrest Golf Club today, when the colorful wanderer of golfdom bowed to the superior play of Leo Diegel, defending titleholder, 3 and 2, in the semi-finals of the National Professional Golfers' Association tournament. In seeking his sixth P.G.A. title Hagen saw his chances swept away before a rush of pars and birdies that streaked from the clubs of his keenest rival, the same rival who a year ago eliminated him from the ranks of contenders. Diegel shot subpar golf; Hagen par.

LEO DIEGEL

While Diegel met and matched the challenge of Hagen, Farrell, cruised through his test to eliminate Al Watrous, Detroit, by an overwhelming 6 and 5 victory. Smiling Johnny fought his way back from the brink of defeat yesterday, when he came from behind to nose out Craig Wood, Bloomfield, N.J., on the thirty-seventh, but his conquest today was made without much exertion. As the result of his win he will face Diegel tomorrow in the thirty-six-hole finals.

DIEGEL TAKES EARLY LEAD

Diegel toured the Hillcrest course in 68 in this morning's round to lead his oppenent two up at the half-way point. Hagen shot a respectable par 71. Twice in the rounds "breaks" aided Diegel, and necessarily worked against the Haig. One down at the seventh, Diegel captured the eighth to square one match with a par four to Hagen's six. Diegel's ball was headed for some brush but it hit and glanced off a spectator's heel and bounded back toward the green. He chipped up nicely and putted in. Meanwhile Hagen found a trap, had a poor out and missed a putt to finally take a six.

JOHNNY FARRELL

The twenty-first hole brought Diegel a three up lead after he had hooked his drive into a fence and the ball had bounded back into the fairway. He eventually posted a birdie three to Hagen's four.

Hagen won back the twenty-second and twenty-third to become one down, but that was as close as he ever came to squaring up the match in the afternoon. Diegel took the twenty-fifth and twenty-sixth to go three up again, and at the twenty-ninth he boosted his lead to four up. The Haig made one desperate rally and won back the thirty-first and thirty-third. Two down and three to play, he was unable to equal Diegel's par three on the thirty-fourth, and lost 3 and 2, the same score that he lost to Diegel in 1928.

FARRELL PLAYED STEADILY

Farrell played steady, although not spectacular golf, to pile up a three-hole lead over Watrous at the end of the first round. They were all square at the ninth, but Farrell won the tenth, thirteenth and fourteenth on the incoming trip, Watrous took the fifteenth, but Farrell came back with a birdie four on the eighteenth. Farrell shot 73 and Watrous 74 in the first round. Watrous' game cracked on the third nine and Farrell shot a par 35 for the nine and his opponent went up to 40. After halving the twenty-eighth Watrous rallied to win the twenty-ninth and thirtieth, but a halved thirty-first hole saw his chances swept away 6-5.

BROADCASTING OF BALL GAMES IS UNDER FIRE

Question of Putting American League Games on Air to Be Discussed at Meeting Tuesday

CLUBS EXPECTED TO ABOLISH PRACTICE

CHICAGO, Dec. 6.—The important question of allowing radio broadcasting of baseball games in the American League will come up for consideration when the club owners meet in the Hotel Commodore, New York, next Tuesday.

E. S. Barnard, president of the league, indicated today that the owners might decide to follow the decision of Phil Ball, owner of the St. Louis Browns, in denying the privilege of broadcasting from the St. Louis park for the 1930 season.

President Barnard said broadcasting of baseball games "has become a business — an advertising business," with the broadcasters reaping the financial reward and with no financial returns going to the baseball clubs which provide the entertainment.

"When the broadcasting of baseball games first came up for discussion," President Barnard said today, "baseball men were opposed to it for the reason they believed it would hurt the circulation of newspapers. Later on, some of the club-owners figured it would hurt the attendance at their games.

PROGRAMME WITHOUT COST

"Now we need discuss neither phase of this question. Radio broadcasting has become a business—an advertising business. Major league baseball has afforded the broadcasting company the opportunity to secure a large audience for such advertising for which they are lavishly paid without cost to themselves.

"In other words, the broadcasters are reaping the golden harvest from the major league clubs without any financial return to the clubs which provide the entertainment."

Reports have reached President Barnard that one broadcasting station, giving a radio description of games in one American League park, has advertising contracts for 1930 totaling $90,000 for baseball alone.

President Barnard expects the American League to take a definite stand against the practice of some clubs creating artificial double-headers by means of calling off regularly-scheduled games upon the slightest provocation. The league is opposed to such practice, President Barnard said, and he believes that every game should be played on the date it is scheduled if it is possible to do so.

$1,000,000 OFFERED FOR REIGH COUNT

Former Employee of Three D Stables Reported to Have Made Record Bid for Famous Horse

JOHN D. HERTZ REFUSES OFFER

FORT WORTH, Texas, Dec. 6.—Guy Waggoner, son of W. T. Waggoner, owner of the Three D racing stable and Arlington Downs, denied today that his father had offered $1,000,000 for Reigh Count, one of the best-known racing thoroughbreds of America.

John D. Hertz announced yesterday in Chicago that he had rejected an offer of $1,000,000 made by the elder Waggoner.

The younger man said he understood the offer was made by a former employee of the Three D stable but denied he had any authority to act for Waggoner.

OFFER REFUSED

CHICAGO, Dec. 6. — John D. Hertz, Chicago sportsman, has refused an offer of $1,000,000, the largest bid on record, for his champion thoroughbred, Reigh Count, and can't understand why anyone should offer that much money for a horse, nor why he rejected the bid.

The offer was made by W. T. Waggoner, Texas millionaire, owner of horses wearing the Three D. silks, and immediately was refused.

"I think a fellow who would pay a million dollars for a horse should be examined—and a fellow who would turn down that price certainly must be unbalanced," he said.

How Overlapping Grip Is Used

By SOL METZGER

The overlapping grip seems to be the one that has proven most successful. It supplanted the palm grip many years ago. The argument in its favor over the interlocking grip is that it not only ties the hands together so they will work in unison, but also allows for more give. What is meant by "give" will be cleared in another article.

You take the overlapping grip by putting the end joint of the little finger of the right hand over the top of the middle joint of the first finger of the left hand. The sketch shows how this is done after taking the club first in the left hand. Note how the left thumb is down the shaft. Next—a point to watch in taking the overlapping grip.

BOWLING

SCRIBES TAKE TWO

Colonist Scribes, of the Fivepin Bowling League, did the unexpected on the Arcade Alleys yesterday, when they took two games from the Elks in a league fixture. The writers won the first game by five pins and the third by two pins, but the Elks took the second in decisive style. A Falk, of the losers, led the aggregate scores with 617, while Vic Gravlin, of the Scribes, was the high individual man with 245. The scores:

Colonist Scribes

J. Delahunty	124	194	140—	458
V. R. Gravin	169	189	245—	603
H. Locke	189	107	81—	377
H. McDonald	171	132	155—	458
S. Thomas	213	164	218—	595
Totals	866	786	839—	2491

Elks

D. Croston	147	191	146—	479
J. Oddey	160	197	192—	549
H. Edwards	229	165	142—	536
T. Bowden	131	181	147—	459
A. Falk	199	208	210—	617
Totals	861	942	837—	2640

COLONIST WIN PAIR

Colonist, City League trundlers, entrenched themselves stronger in second berth when they took the odd game from James Island on the alleys last night. A. Hawkins, of the Newsies, led the scoring in both departments of the game with scores of 223 and 589. The scores:

Colonist

H. Pickup	177	188	156—	521
J. Matson	160	131	161—	452
W. Fairall	161	154	115—	490
A. Hawkins	199	167	223—	589
C. Chislett	178	176	134—	488
Totals	875	816	849—	2540

Jokers

E. Stewart	125	...	...	125
S. Jenkins	...	182	136—	318
J. Leetham	174	149	170—	493
A. Potts	165	192	187—	544
A. Porter	202	161	159—	522
J. Quinn	145	178	141—	464
Totals	811	862	793—	2466

The J.B.A.A. intermediate Rugby team will hold a workout at the Gorge clubhouse at 10 o'clock tomorrow morning. All members are urged to turn out.

GREAT BATTLE IS EXPECTED IN CUP GAME

Thistles Out to Break Winning Streak of Navy Midweek Soccer Eleven — Kick-Off Set for 2:15

RIVAL SQUADS TO BE AT FULL STRENGTH

Can Saanich Thistles put an end to the winning streak of the Navy midweek soccer eleven? That's the question being asked today, the day of the Province Cup match between these clubs at Beacon Hill, commencing at 2:15 o'clock.

Both the lads from the suburban district and the sailors have been setting a fast pace in their respective loops, with the consequence that more than the usual interest is being taken in today's match. Both of the rival squads are fielding their strongest line-ups in hopes of chalking up a victory and entering the next round of the Province Cup series. In the case of a tie, half an hour overtime will be played.

The teams will line up as follows:

Navy—Zanelli; E. Plummer, A. Whyte; H. Dykes, B. Robinson, Johnson; A. Plummer, D. Marr, J. Spriddell, T. Watt and Cosier.

Saanich Thistles — Willoughby; Joe Crowe, Harper; Miller, Viggers, Jim Crowe; Phillips, F. Price, Essler, Barnswell and Cameron.

TWO LEAGUE GAMES

In the two league matches carded, Victoria West will battle Victoria City at Victoria West Park, while the Five C's will try conclusions with Esquimalt at Central Park, lower ground. Both matches will start at 2:30 o'clock.

GAME CANCELED

Shortage of playing fields has necessitated the cancellation of the Juvenile League fixture between the Sons of England and Victoria West of Division I. The match was scheduled for Beacon Hill, upper ground, but this ground is being used by the Junior League.

Other teams for today's games follow:

K. of C. will be chosen from the following: Randall, White, Sullivan, Kirchin, S. C. Collins, Monahan, B. Collins, T. O'Connell, V. Tierney, Brown, James, Shouldice and Schroeder. Players are asked to be at Central Park at 2:15 o'clock.

Victoria City—Abbott, Margison, Clancy, Campbell, Gibbons, Bowman, Goad, Davenport, Bissell, Anderson, Ezart. Reserves: Sherry and Southern.

Esquimalt—L. De Costa, Sweeney, Wagland, Smith, R. Stewart, W. De Costa, Joe Watt, John Watt, Pepin, "Scotty" Stewart and Robertson.

Esquimalt Juniors—Barker; Anderson, Warder; Wright, Hicks, Mitchell; Stewart, Woods, McLean and Evans. Reserves, March, Tooby and Wills.

Victoria West — Hetherington; Lloyd, Thompson; Passmore, Peden, Stewart; S. White, Milligan, Burnett, Robinson and Mulcahy (captain). Reserves, Youson and Borde.

Victoria City Juniors — Hood, Moody, Gelling; Gibson, Stofer, Robson; Woolcock, Sheret, Wright, McMillan and Noble.

Today's Sport Programme

ENGLISH RUGBY

Vancouver vs. Victoria, in McKechnie Cup series, at the Royal Athletic Park. Kick-off at 3 o'clock.

PROVINCE CUP SOCCER

Saanich Thistles vs. Navy, at Beacon Hill. Kick-off at 2:15 o'clock.

Senior League

Victoria West vs. Victoria City, at Victoria West Park.
Esquimalt vs. Five C's, at Central Park, lower ground.
Kick-offs at 2:30 o'clock.

Junior League

Victoria City vs. Sidney, at Upper Beacon Hill.
Royal Oak vs. Esquimalt, at Hampton Road.
Oaklands vs. James Island, at Spencer's Field.
Y.M.C.A. vs. K. of C., at Central Park, lower ground.
All games start at 2:30 o'clock.

Juvenile League—Division II

Maple Leafs vs. Sons of England, at Central Park, lower ground. Kick-off at 1:30 o'clock.
Victoria West vs. Langford, at Victoria West. Kick-off at 1:15 o'clock.
Five C's vs. Saanich Thistles, at Beacon Hill, upper ground. Kick-off at 1:15 o'clock.

BOXING

Professional fistic show at the Tillicum gymnasium, under the auspices of the Victoria Boxing Club. Albie Davies, local featherweight, will battle Tommy Burge, Vancouver, in the ten-round main event. Wing Hay, fighting Chinese, and Jumbo Davies, king of local bantamweights, will mix in the six-round semi-wind-up. Two other good bouts. First mix starts at 8:45 o'clock.

PARLOR DOG SHOW

Victoria City Kennel Club Parlor Show at the Harmony Hall, Fort Street. Judging will start at 8 o'clock. Large number of canines assured.

BADMINTON

Y.M.C.A. vs. Saanichton, at Y.M.C.A.
Christ Church vs. Fairfield, at Christ Church Memorial Hall.
Garrison vs. Duncan, at the Armories.
All matches will start at 7:30 p.m.

ROY CARLYLE SOLD BY OAKS

Heavy-Hitting Outfielder Bought by Kansas City—Three Other Players Purchased

OAKLAND, Cal., Dec. 6. — The Oakland Baseball Club today announced the outright sale of Roy Carlyle, outfielder, to the Kansas City Club of the American Association. Carlyle hit .368 last season, batting in 108 runs.

The management also announced the purchase of three ball players: Joe Mellano, a second sacker from the Waco Club, of the Texas League, where he batted .275 and made thirty home runs last season; "Pug" Griffin, of the Omaha Club of the Western League, who batted .334 and stole forty-five bases, and Fred Bliss, of the Wichita Club, also of the Western League, who batted .302. The deals were made by President Robert Miller, now attending the minor leagues meeting at Chattanooga, Tenn.

PITTSBURGH U. TO PLAY CALIFORNIA

LOS ANGELES, Dec. 6.—The University of Southern California announced today that the University of Pittsburgh has accepted its invitation to play the New Year's Day game in the Pasadena Rose Bowl.

MRS. A. GRAY WINS HIDDEN-HOLE ROUND

Mrs. Andrew Gray won the hidden-hole competition, played at the Colwood Golf and Country Club, yesterday.

Garrison Team To Meet Willows Tonight Selected

Fielding their strongest possible line-up the Garrison Club hopes to take the undefeated Duncan aggregation into camp tonight at the Armories in a regular first division match in the Lower Island Badminton League.

D. Hincks, rated as one of the finest players on the Island, will turn out tonight for the first time this season and will add strength to the local clug. The Garrison team will be as follows: D. Hincks, N. Gibson, C. Holmes, B. Plett, L. A. Austen-Leigh, C. H. Rayment, Miss M. Miller, Miss F. Oates, Miss M. Pitts, Miss H. Nicholson, Mrs. Gibson and Mrs. H. Tingley.

CARPET BOWLING

Further results of matches in the Carpet Bowling League are as follows:

DIVISION 1

Lake Hill "C" 22 vs. St. John's "A" 18. St. John's "A" 22 vs. Willows Park 18. Lake Hill "C" 24 vs. St. Mark's "A" 15.

DIVISION 2

Section "A"

St. John's "B" 25 vs. L.O.A. "C" 16. St. Martin's 13 vs. L.O.A. "A" 20. Crystal Garden "A" 18 vs. L.O.A. "A" 20. A. and N. "A" 15 vs. Esquimalt "B" 17. St. Mark's "B" 19 vs. L.O.A. "A" 11.

Section "B"

L.O.A. "D" 15 vs. H. B. "A" 26. A.O.F. "C" 7 vs. Lake Hill "B" 24. Willows Oaks 26 vs. H. B. "A" 9. Esquimalt "C" 18 vs. A.O.F. "B" 12. L.O.A. "D" 26 vs. A. and N. "A" 14. L.O.A. "B" 17 vs. Crystal Garden "B" 27.

St. Aidan's Retain Soccer Championship

LANGFORD, Dec. 6.—St. Aidan's School football team will hold the Prince Edward Challenge Shield for another year as they won two out of three matches against the Langford junior football team. St. Aidan's won the first two matches and Langford the last by a 3-2 score.

Chief Bender Best at Stealing Signs

By AL DEMAREE
(Former Pitcher, New York Giants)

Jimmy Dykes, the third baseman of the Athletics, came out with a story recently saying that the "A's" knew the Cubs' catcher, Taylor's, signs and that the signs were flashed to their hitters.

This may be new to the fans but to the ball players it is an old story. The Athletics are not alone in the gentle art of "stealing" their opponents' signs. Any smart club that will give their rival the proper amount of study can do it and it is perfectly legitimate.

The Phillies in the 1915 world series had the Boston Red Sox's battery signs, but still they couldn't win.

"Chief" Bender, the old Indian pitcher with the "A's," was the best man I ever saw to know when an opposing pitcher was throwing a curve or fast ball. He could tell from third base by the way they held the ball just what they were going to throw, by their fingers and the stitches on the ball. He had perfected this by years of study.

I tried to emulate him several times, but my untrained eyes could not even see the stitches on the cover of the ball from the coaching box

Cochet, Lacoste Ranked Best in French Tennis

PARIS, Dec. 6.—The French tennis ranking committee issued a new list for the 1929 campaign tonight, with Henri Cochet and Rene Lacoste grouped together in first place. Jean Borotra was third and Christian Boussus and Jacques Brugnon tied for fourth.

In the women's ranking Madame Mathieu was first, followed by Madame Lafaurie, Madam Bordes and Madame Chenadel in that order. Mesdemoiselle Barbier, Neufend and Metaxa were grouped together in fifth place.

CUBS TAKE ANOTHER ON CHIN

Vancouver Trounces Victoria Icemen, 5-1 In Hectic Encounter

Free-for-All Brews as Kenny and Phillips Wage War—Policeman Untangles Principals —Esks Defeat Bucks, 2-1

VANCOUVER, Dec. 6.—Vancouver Lions subdued the Victoria Cubs in tonight's Pacific Coast Hockey League fixture here and romped away with a 5 to 1 victory. The locals were held to one goal in each of the first and second and third periods but in the second netted three counters. The game was marred in the final period by a display of fisticuffs between Kenney and Phillips, Both players drew a penalty of ten minutes and $10.

JIMMIE EVANS

The 1,000 odd fans saw a hockey game and a slugging one-round scrap for the price of one admission. That's where the bargain comes in.

Beaten in all the departments of the game after the first canto, the Cubs faded in the second when the Lions' sharpshooters shook the netting three times and failed to stay the pace in the final session. Then they began handing out body checks, slashed, hooked and tripped until war broke out.

It was a short and merry tangle with Phillips and Kenny staging the headline attraction. Bill had been ridden hard by the Cub defence all through, and just when the fans were about to head for the exits he took exception to one of Kenny's jolts and swung the hickory with gay abandon.

Kenny moved in and wanted to know what it was all about. Kenny landed a right haymaker which iced the Lions' skipper, who never got a chance to get the point back. The players crowded in and it looked like a free-for-all until a blue-coat appeared on the scene and helped untangle the boys. The line-ups:

Vancouver		Victoria
Jackson	Goal	Robertson
Jerwa	Defence	Kenny
Brennan	Defence	Redpath
Arnott	Defence	H. Runge
Beattie	Forward	Kelly
Sanderson	Forward	Williamson
Phillips	Forward	Lowe
Cummings	Forward	P. Runge
F. Jerwa	Forward	Evans
McAdam	Forward	Osmundson
Dunn	Forward	Lacock

Referee—Gordon Meeking.

Summary

First period—1, Vancouver, J. Jerwa from Phillips, 1:12; 2, Victoria, Evans from Lowe, 11:23. Penalties: McAdam (2), Lowe, Kenny, Redpath (2), Runge, Brennan.

Second period—3, Vancouver J. Jerwa, 3:33; 4, Vancouver, Phillips, 6:48; 5, Vancouver, J. Jerwa from McAdam, 5:40. Penalties: Osmundson, H. Runge.

Third period—6, Vancouver, Dunn from McAdam, 7:08. Penalties: Kenny, McAdam, H. Runge; Kenney and Phillips ten minutes and fined $10 each.

ESKIMOS STOP BUCKS

SEATTLE, Dec. 6.—Seattle continued its undefeated pace in the Pacific Coast Hockey League here tonight, when the Eskimos defeated Portland, 2 to 1, in a rough game. All three scores came in the first period, with Portland getting the first counter. The line-ups:

Seattle		Portland
Winkler	Goal	Aitkenhead
Benson	Defence	McGoldrick
Townsend	Defence	Pratt
Reinikka	Wing	Downie
Savage	Centre	Conn
Harris	Wing	Lyons
Daly	Sub	Burke
Browne	Sub	Teel
Sutherland	Sub	Huffmann
Anderson	Sub	Coupez

Referee—Ion.

Summary

First period—1, Portland, Downie, 2:03; 2, Seattle, Savage, 2:41; 3, Seattle, Reinikka from Townsend, 8:47. Penalties: Townsend, Downie, Sutherland.

Second period—No score. Penalties: Savage, Teel, Harris, Conn, Benson, Sutherland, Downie.

Third period—No score. Penalties: Conn, Reinikka, Townsend.

With Jim Thornborough, anchor player, wielding his cue for several large breaks, Pro Patria Branch's "A" team, in the Interservice Billiard League, went into the lead in their division last night when they defeated Veterans of France by 555 to 545. The outcome was one of the biggest surprises of the season. Oakes and Orchard, of the Vets, won the first two matches to give their team a forty-point lead, but Thornborough showed brilliantly in the final game to beat his man by 55, and bring his team out victorious by the narrow margin of 10 points. Scores follow:

Veterans of France		Pro Patria	
B Oakes	200	S M Stevens	193
F. Orchard	200	J Waterson	162
B. Turner	145	J. Thornborough	200
Total	545	Total	555

Junior Ruggers To Meet in Title Encounter Today

MOOSE JAW, Dec. 6.—Primed to match bulk with the St. Thomas Tigers, pride of Eastern Rugby, Moose Jaw Maroons, Western Canada junior Rugby champions, are anxiously awaiting the whistle which will set them off in quest of Dominion laurels tomorrow. This is the first time Moose Jaw has entered the final round, and the Maroons hope to emerge from the intersectional fray with the Canadian junior grid championship, which now lies in the West, having been won by the Regina Pats last season.

MINIATURE RIFLE PROGRAMME WILL BE CARRIED OUT

At a meeting of the Victoria and District Military Rifle Association held last night at the Armories, Lieutenant Dave Fyvie was elected as secretary pro tem. The annual general meeting of the association will be held in January when officers will be elected for the year. Lieutenant Fyvie was asked to draw up plans for a series of miniature range rifle shoots during the Winter months.

Ball Writers to Meet

CHICAGO, Dec. 6.—James Crusinberry, president of the Baseball Writers' Association of America, today called a meeting of the association to be held in the Hotel Biltmore, New York, December 12, at which time the major leagues will be in session.

Jack Dempsey May Referee Von Porat-Scott Mix Monday

NEW YORK, Dec. 6.—Jack Dempsey, former world's heavyweight champion, was granted a referee's licence today by the New York State Athletic Commission, and was unofficially named to handle the twelve-round bout between Phil Scott and Otto Von Porat on the charity boxing card at Madison Square Garden next Monday night.

C.P.S. CAGERS DOWN NANAIMO BY LONE POINT

Score Is 16-15 in Exhibition Basketball Game at High School Gymnasium—West Road Defeats Sons

HIGH SCHOOL WINS FROM COLLEGE

Nanaimo's cage team failed to come up to expectations at the Victoria High School gymnasium last night on the occasion of their initial visit of the season, and went down to a 16-15 defeat at the hands of Ernie Harwood's C.P.S. hoop squad in an exhibition game.

In the two City Basketball League fixtures, which preceded the inter-city tussle, High School "A," intermediate team, defeated Victoria College, 47-26, while West Road men's "B" cagers meted out a 41-28 setback to the Sons of Canada.

The Nanaimo-C.P.S. battle was a close-checking affair, in which the work of the guards stood out. The forwards, and there were plenty of them, had an off night, finding great difficulty in ringing the leather. The score at the rest interval stood four all. However, the Canadian Puget Sound representatives took a five-point lead in the last few minutes of the game and managed to ward off the strong challenge of the visitors in the dying moments and breeze through to a 16-15 victory.

Nanaimo dropped home three foul shots early, to take the lead, but the locals wiped out this deficit and took a lone point lead by scoring two field baskets. Another free shot just before half-time gave Nanaimo their tying point.

The second half saw first one team and then the other take a small lead. Towards the end of the battle Victoria gained a five-point lead, and despite a great fight on the part of the visitors, they managed to finish on the long end of the score.

The visitors netted seven of their total fifteen points from foul shots and, like the locals, missed a great many more. In fact, the shooting on both teams left much to be desired. Victoria scored but two of their points on foul shots. The teams:

C.P.S.—Butler (8), Davis (3), Viggers (2), Martin (2), Bissell (1), Fagerberg and Wooldridge.

Nanaimo—Bradshaw (2), Walford, Watchorn (3), Waugh, Kuini (8), Hawthornthwaite (2), Styles and Cameron.

STRONG RALLY

Staging a strong second half rally Victoria High School, intermediate "A" five, meted out the first defeat of the season to Victoria College to the tune of 47-26. The victory placed the "High" boys tied with the collegians for first berth honors.

Lynn Patrick and Sheppard were the big noises for the winners, netting seventeen and fifteen points respectively. The way this pair of sharpshooters were dropping the leather home was heartbreaking to the collegians.

At the conclusion of the first half a lone point separated the teams when the scoreboard read 17-16 for the High School. In the final session the winners scored three points for every one netted by their opponents.

The Teams

Victoria High School—Sheppard (15), L. Patrick (17), Chapman (6), Petch, Shields (6) and McDonald (3).

Victoria College—Foubister (4), C. Bissell (12), Prior (4), Jones (5), Hume (1), Mortimer and Fraser.

WEST ROAD WIN

Gaining an eleven-point lead in the first half, West Road, men's "B," walked off with a 41-28 victory over the Sons of Canada. In the second half the Canadians put up a better fight and were only outscored by two points.

G. Lannon, Andrews, Parrot and Claude Sluggett did the major share of the scoring for West Road, while Greenwood and Nicol, with eight points each, were high men for the Canadians.

The Teams

West Road—G Lannon (9), Parrott (8), M. Lannon (2), C. Sluggett (3), Claude Sluggett (10) and Andrews (9).

Sons of Canada—Jack Taylor, Greenwood (8), Nicol (8), Blair (4), Gandy (6) and John Taylor (2).

Allan LeMarquand handled all three games.

Bruce Flowers Wins

DETROIT, Dec. 6.—Bruce Flowers, New Rochelle, N.Y., won a technical knockout over Pinkey Kaufman, Bridgeport, Conn., in the sixth round of a scheduled ten-round bout here tonight. Kaufman's seconds threw in a towel after about one minute of fighting in the sixth round. Flowers weighed 136 and Kaufman 140 pounds.

Esquimalt Is Eliminated From Fragments Cup Play

Victoria Schools' Eleven Wins Opening Soccer Match for Coveted Trophy, 4-0—Stevens Performs Hat Trick

Playing a pretty combination game which their much lighter opponents failed to cope with, Victoria Schools' football representatives advanced to the second round of the Fragments of France Cup competition yesterday afternoon at the Oak Bay Park by defeating Esquimalt, 4-0.

Esquimalt was far from the team that put Victoria out of the play in the first round a year ago. Their team was comprised of players of diminutive stature, and before the first half was concluded their energy was sapped. In the second half the local boys had things their own way and bombarded Esquimalt's citadel from all angles.

Judging from yesterday's exhibition it looks as if Victoria will be the team to beat to win the coveted piece of silverware, which is now held by Saanich. Their back division is like a stone wall to penetrate, while their front line of attack works together like a well-oiled machine.

From the kick-off, Victoria went on the offensive and practically kept it up during the whole of the initial period. But try as they did Victoria's forwards failed to drive home the leather, although on several occasions they came mighty close to it. The opening goal came after twenty-five minutes had elapsed and it could be put in the books as a lucky one. Victoria were on attack and a long shot was tried from far outside the penalty area and Collins, Esquimalt's net custodian, came out of his goal to punch the leather clear.

STEVENS SCORES OPENER

In his anxiety he just tipped the ball with his fist and "Tubby" Stevens, flashy centre forward, dashed in on it and pushed the ball into the net. Stevens, who holds down inside right position for the Jokers in the senior league, was in a class by himself on the field and was the big noise in Victoria's one-sided victory. A few minutes after this goal the whistle sounded for the rest period.

With the changing of ends, Victoria continued their offensive tactics and in a more pronounced manner. Less than five minutes after the half started Stevens put the final touches to one of his team's pretty forward rushes and beat Esquimalt's goalie at close quarters with a fast low shot. Not long after the kick-off, Parker, inside left, made the count stand 3-0 by sending in a well-directed drive which Collins had no chance to save.

Jack O'Kell, right winger for the city eleven, executed a fine individual rush and worked his way in near the goal but his fast shot hit the crossbar. Twice Stevens got in close enough to score, but he hit the bar once and then smashed one over. However, Stevens completed the hat trick by driving home his third goal ten minutes from time.

Two or three times Esquimalt broke away on rushes, but they were repulsed when they hit Victoria's defence. Not once during the entire game did Timothy, local goalie, have a shot to save.

For the winners, Stevens, O'Kell, Payne, Parker, Levy and Bridges played a fine game, while Miller, Thompson, Buxton and Wright starred for the losers.

The teams were as follows:

Victoria — Timothy, Burnett, Bridges, Levy, Payne, Douglas, O'Kell, Fraser, Stevens, Parker and Lawson.

Esquimalt—Collins, Davies, Bligh, Winch, Townsend, Ricketts, Miller, Thompson, Buxton, Wright and Ryley.

NEW ORLEANS, Dec. 6.—Results of horse racing in New Orleans today, follow:

First race—Six furlongs:

Warfare (Rose)	$10.00	$ 5.00	$ 3.40
Livery (O'Brien)		2.60	2.40
Black Dancer (Dell)			3.60

Time, 1:16. Also ran: Ballot Box, Griff, Kilby, Golden Brown, Sizika, Sauce. Scratched: Jar.

Second race—Six furlongs:

Thomas Patrick (Leyland)	$32.00	$14.00	$ 8.00
Rahway (V Smith)		5.00	3.40
Leah Jane (Carroll)			5.00

Time, 1:15 1-5. Also ran: Ring True, Escondida, Fort Sur, Loan K., Tidy American, Domina, Morning Beams, Chatterina, Best Balance.

Third race—Mile and one-eighth:

Cannon Club (Rose)	$10.00	$ 5.00	$ 3.40
Mascara (Cimarak)		2.60	2.40
Infanta (Mayo)			4.00

Also ran: Frances Rock, Bikos, Seths Premium, Wrackray, Rainfall, Pair Jimmie, Corn Bell, St. Cecelia, Jim Ball. Scratched: Old Kid, John T. D., Happy Hanly, C'est Sport, Nancy Byrd, Saucy Polly.

Fourth race—Mile and seventy yards:

Raucona (Russell)	$ 4.00	$ 2.40	$ 2.20
Earl of Warwick (Kramer)		3.60	2.80
Count Palatine (Ellsworth)			3.40

Time, 1:44 1-5. Also ran: Helen Dean, Weolorac, Play B.

Fifth race—Mile and one-sixteenth:

West Wind (Russell)	$ 4.00	$ 2.40	$ 2.20
Tannie (Holt)		8.00	5.00
Isoord (V Smith)			4.00

Time, 1:48. Also ran: Brush, Quibbler, Red Spider, Black Thunder, Polvo. Scratched: Sweepstakes, Aregal.

Sixth race—Mile and one-eighth:

Yarger (Horn)	$14.00	$ 6.00	$ 4.00
Erin Go Brach (Rose)		10.00	6.00
Greigo (Lassowell)			6.00

Time, 1:56 3-5. Also ran: Uncle Boot, Star Falcon, Guest of Honor, Sentry Lass, Tease, Pretty Micella, Bonfils, Granar, Merida. Scratched: Lemnos, Miles Prior, Page, Bill Hare, Partner, Handor.

Seventh race—Mile and one-eighth:

Flapdoole (O'Brien)	$ 6.00	$ 3.60	$ 2.80
High Life (Horn)		8.00	5.00
Last Cent (Lassowell)			5.00

Time, 1:56. Also ran: Madame Emelle, Shasta Bally, Captain Haney, Sonny Golden, Baragasso, Copper Shine, Bashful Beau, Jack O'Leen, Gay Lothario. Scratched: Linda Archar, Punkie, Clearing House, Kings Row, Thistle Princess, Sir Leonid.

OVERNIGHT ENTRIES

First race—Mile and seventy yards:

The Coach	105
Debater	101
Flying Ambassador	101
Southland Prince	106
Princess Isabel	96
Curtain Call	93
Bud Charlton	106
Toltec	96
Sporty	103
Wood River	103

Second race—Six furlongs:

Brailiante	108
Little Grip	110
McTinkle	108
Maiden's Tryst	101
Eloise	106
Chatterblack	108
David Bone	111
Lucky Hit	116
Hypnotian	115
Bridegroom	108
Dr Fred	111
Pleating Fire	110
Germaine Chevrolet	115
Brazradoolo	109
Salona	110

Third race—Five and one-half furlongs:

Jean	101
Corsepsis	101
Red Mountain	104
Little Grace	103
King Cherokee	104
Blameless	104
Justina	106
La Golondria	103
Meridianese	101

Fourth race—Mile and seventy yards:

Mixup	104
Sankari	106
Lord Breadalbane	104
Longus	90
Uncommon Gold	107
Patricia Marian	107
Calif Roper	116
Wellet	108
Gallahad	108
Old Slip	102

Fifth race—six furlongs:

Goldmint	108
Stepalong	103
Zacawelsta	103
First Mission	103
Bramablau	103
Double Heart	108
Stupendous	96
Old Slip	102
Extreme	108
Patricia Marian	106

Sixth race—Mile and one-sixteenth:

Aite	101
Comet	104
Marlboro	103
Laundryman	98
Ruane	107
Sanford	107
Radcliffe	107

Seventh race—Mile and one-quarter:

Sir Leonid	103
Sun Ralah	103
Blast	109
Letter Six	108
Frank Hawley	114
Silgo Branch	106
Vole	111
Alita Allen	108
Torcher	114
La Paloma	103
Open Go Shut	114
Thistle Princess	101
Torch Boy	114
Gay Lothario	110
Shasta Bally	104
Bashful Beau	104

NANAIMO BOWLING

NANAIMO, Dec. 6.—In the first of last evening Commercial Five-Pin League fixtures the Nanaimo Electric Co. were successful in taking the odd point from Malkin & Pearson Co. Jimmy Lobley, of the Wholesalers, rolled strong to win aggregate honors with a total of 672 pins and succeeded in winning the Capital passes with high single score of 224 pins. Scores follow:

Electric Co.

H. Shepherd	227	162	195—	584
W. Harris	87	201	126—	414
J. Piper	202	138	139—	479
P. Piper	186	211	124—	521
B. Griffiths	151	227	148—	426
Total				2,424

Malkin-Pearson Co.

G. Waugh	151	141	178—	470
H. Brown	107	197	165—	469
A. Beck	104	153	124—	381
G. Brown	177	156	143—	476
J. Lobley	258	190	224—	672
Total				2468

IOCO WINS

In the second stanza of the Commercial Five-Pin League the Imperial Oil Co. rolled three nice games to a total of 2,943 pins to win all three games from the General Auto Sales. Henry Bool again came through with the high score of this series to win the Capitol passes with high single of 257 pins, while his team mate, Storey Burns, won aggregate honors with a total of 588 pins. Scores follow:

Imperial Oil Company

P. Botley	178	202	177—	557
T. Naylor	207	207	172—	586
H. Botley	173	198	176—	547
H. Bool	157	151	257—	565
S. Burns	218	149	221—	588
Total				2843

General Auto Sales

D. Wilton	149	169	90—	403
C. Corso	150	220	144—	514
V. Senini	144	197	105—	446
R. Bowbrick	126	103	163—	392
R. Halberg	128	133	94—	355
Total				2115

Two Jacks Billiards

Results of matches played last night in the New Year's billiard handicap tournament at the Two Jacks Dope follow: Percy Sherratt 250, David Burne 242; Tommy Cresswell 250, J. Collingsford 244.

Our Toy Department Is Now Open

with a bigger, wider selection than ever before.

Come early. Your inspection is invited.

Peden Bros.

1410-12 Douglas St. Phone 817

Bicycles, Sporting Goods, Toys, Radios

Men's Coat Sweaters

All Pure Wool

Fine elastic knit that allows them to fit snugly under the coat. In nice heather shades. Sizes 34 to 46.

$4.85, $5.50, $6.50

Price & Smith, Ltd.

614 YATES STREET

Zone Cabs

Offer the

Lowest Rates in Town

50¢, 75¢ and $1 to selected zones. Shopping, $2 per hour. All new cars. Try one!

Phone 2900

For

Zone Cabs

Headquarters

GRAY LINE TOURS

756 Yates Street

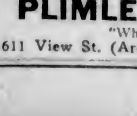

See P. & R. First

Examine Our Stock—Investigate Our Prices!

Guaranteed English Footballs

FROM $1.15 TO $10.00

YOUR BOY'S HEALTH WILL BE BENEFITED

PLIMLEY & RITCHIE, LTD.

"Where the Other Fellows Deal"

611 View St. (Arcade Bldg.) Phone 1707

For 40 years

Grove's Laxative BROMO QUININE

has been used successfully for colds and headaches. Take it as soon as you feel the first symptoms of a cold.

At all druggists 30c. Refuse substitutes.

Grove's Laxative BROMO QUININE Tablets

Successful Since 1889

KENT'S

Money Cannot Buy a Better Radio Than This—

Magnificent New Model

MAJESTIC

Mighty Monarch of the Air

$240.25

Sold on Terms

Free Turkeys

Today Monday Tuesday and Wednesday Only

Everybody's talking Majestic—every owner is boosting Majestic—and it's all because Majestic is so quiet in operation and so completely satisfying.

And Don't Forget!

A Free Turkey With Every Radio

$150 or Over, If Purchased by Next Wednesday

641 Yates **KENT'S** Phone 3449

DAVIES-BURGE CONFIDENT OF WIN TONIGHT

Fast Mix Expected When Featherweights Enter Ring at Tillicums' Gym—Show Will Start at 8:45

JUMBO DAVIES TO TAKE ON WING HAY

After perusing the programme of boxing which the Victoria Boxing Club will present this evening at the Tillicum Club gymnasium, it looks as if the fans are going to witness some of the finest matches that have been offered here for some time. The main interest is focused in the ten-round main event between Albie Davies, a local product, and Tommy Burge, English boxer, who has been a resident of this city for the last year or so.

These two fighters are the most outstanding featherweight boxers in the Northwest today. As the winner of tonight's bout will step into big money matches, while the loser goes down the ladder again into the preliminary class, both fighters will try their utmost to cop the decision. The ability of both fighters is well known to the ringworms and they do not have to bother with figuring out whether the usual ballyhoo pertaining to the ability of imported fighters is true or not.

Both boys have a large following. Davies by virtue of his defeats here of such boxers as Harvey Holliday, Harry Pollett, George Ainsworth and Eddie Graham, and out-of-town wins over Eddie Thomas, Jack Kelley, Harvey Holliday and Eddie Graham, and other well-known ringmen. Burge won his way into the hearts of the fans when he put up such a wonderful showing here against Tommy Fielding.

There has been considerable wagering on the outcome of the fight, most of the bets having been made at even money. Davies states that he feels confident in copping the verdict at the end of the tenth round. He expects the going to be tough for five or six rounds, but is confident, however, that his youth and superior strength will enable him to stand the pace much better than his opponent.

Burge predicts that he will win by a knockout. He bases his opinion on greater speed, heavier hitting ability and superior knowledge of the fine points of the game.

FINE SEMI-WIND-UP

The semi-wind-up will bring together two other splendid fighters. In a six-round set-to Jumbo Davies tackles a tough proposition in Wing Hay, the fighting Chinese boxer from Alberni. This bout is well worthy of the feature spot on any programme, both boys being good. Jumbo is probably the harder hitter of the two and can assimilate punishment better than his opponent. Hay has a big edge in age, experience and physical development.

The preliminary bouts will bring together Boston Jimmy Duffy and Eddie Judson in a return four-round encounter. These two battlers fought a draw three weeks ago, and it is expected that tonight's go will be just as thrilling. The other bout will be between Kid Stubbs, the hard-hitting Irishman from Alberni, and Jimmy Ketchell, a slugging, two-fisted battler who is now located at Port Angeles. Both these fighters are tough hombres. They can both hit and possess great powers of assimilation, so a real slugfest should be witnessed.

The first bout will get under way at 8:45 sharp. The referee for the bouts is being selected by the newly formed boxing commission. No announcement of its choice has been handed out.

The rest of the officials are as follows:

Timekeepers—Harry Stanley and Bob Edwards.

Announcer—Captain B. Martin, D.S.O.

Physician—Dr. J. P. Vye.

WILLOWS WIN FROM DUNCAN TO KEEP LEAD

Defeat Visiting Badminton Team in Second Division Fixture on Home Courts by 10-8 Score

STILL UNBEATEN IN LEAGUE GAMES

Willows racquet wielders remained on top of the Second Division of the Lower Island Badminton League by their splendid victory over Duncan last night on their home courts, 10-8. By their win they also kept their slate clean of defeats, and are the only entrants in the loop that have not taken a setback this season. Garrison and Duncan, the other teams in division, have each tasted defeat at least once.

The scores, with the Willows players first-mentioned, follow:

MEN'S DOUBLES

D. Wickett and C. W. Phillips beat A. Appleby and G. Prevost, 15-11, 15-4.

H. R. Snape and St. J. Munroe lost to V. G. Pritchard and J. B. Creighton, 13-15, 13-15.

A. E. Exham and Captain Porter beat S. J. Westcott and C. P. Purvey, 15-3, 11-15, 15-7.

WOMEN'S DOUBLES

Misses Lawson and K. Harris lost to Miss Dawson-Thomas and Mrs. J. B. Creighton, 12-15, 10-15.

Mrs. List and Miss Hambley beat Mrs. Edmunds and Miss N. Neel, 15-3, 15-12.

Misses Jones and Taylor beat Miss E. Hotson and Miss N. Neel, 15-1, 15-3.

MIXED DOUBLES

Exham and Miss K. Harris lost to Westcott and Miss Dawson-Thomas, 14-17, 15-10, 7-15.

Exham and Miss K. Harris beat Purvey and Mrs. Edmunds, 8-15, 15-12, 17-16.

Porter and Miss Jones lost to Westcott and Miss Dawson-Thomas, 15-11, 11-15, 7-15.

Porter and Miss Jones lost to Purvey and Mrs. Edmunds, 4-15, 7-15.

Phillips and Miss Hambley lost to Appleby and Mrs. Creighton, 17-19, 5-15.

Phillips and Miss Hambley beat Prevost and Miss N. Neel, 15-9, 11-15, 15-3.

Wickett and Miss Taylor lost to Appleby and Mrs. Creighton, 5-15, 9-15.

Wickett and Miss Taylor beat Prevost and Miss Neel, 15-9, 15-10.

Snape and Mrs. List beat Creighton and Miss Hotson, 15-18, 15-10, 15-8.

Snape and Mrs. List beat Pritchard and Mrs. Creighton, 15-6, 15-10.

Munroe and Miss Lawson beat Creighton and Miss Hotson, 18-13 15-11.

Munroe and Miss Lawson lost to Pritchard and Mrs. Creighton, 17-18, 7-15.

"There is a deal of truth in the old saying that one can judge a man by the company he keeps," says Sir Charles Petri. But one can judge him better by the company he promotes.

"TRY A NIP TONIGHT"

Grant's BEST PROCURABLE Scotch Whisky

BOTTLED & GUARANTEED BY

William Grant & Sons Ltd.

PRODUCE OF SCOTLAND

The Original Label — look for it at the Vendor's and insist on GRANT'S "BEST PROCURABLE"

This advertisement is not published or displayed by the Liquor Control Board or by the Government of British Columbia.

FINANCE - COMMERCE - MARKETS

General Electric Split-Up Gives Great Boost to Most Utilities on Wall Street

NEW YORK, Dec. 6.—The flames of speculative enthusiasm, fanned by the four for two split-up of General Electric stock, leaped up anew into today's stock market, reaching new heights for the postcrash period.

The recasting of the capital structure of such a premier industrial enterprise as General Electric, projected at this time, was regarded in some quarters as conclusive evidence of the faith of Wall Street's most powerful banking interests in the revival of the stock market.

The market showed considerably hesitancy during the early part of the session but pointed upward, and with the General Electric announcement an upswerve in the leading stocks got under way, carrying scores of shares up from 2 to nearly 25 points. A little profit taking appeared in the final transactions, but failed to make serious inroads into the day's gains. Total sales were 4,714,800 shares.

Call money held officially at 4 1-2 per cent.

General Electric shot up nearly 25 points to $267, and closed at $254. At the top it was nearly 90 points above the low reached a few weeks ago. U.S. Steel, after fluctuating uncertainly during the major part of the session, surged up more than 7 points to $172 in the last hour.

Demand for bonds tapered off with the approach of the week-end today. The market was able, however, to hold its recent gains and nearly twenty new highs for the year appeared, although prices moved narrowly.

	High	Low	Close
Ameranda Corpn.	21-4	21-2	21-2
Am. Can	122	118	122
Am. Car & Fdy.	85-4	85-4	85-4
Am. For. Power	84-4	88	83-2
Am. Locomotive	109-2	109	109
Am. Smelters	78-7	72-8	76-3
Am. Steel Fdy.	48-6	48	48
Am. Sugar	81-2	60-3	60-5
Am. Sum. Tob	26	24-6	26
Am. Tel. & Tel.	232-4	228	231-4
Am. Tobacco	210	209	210
Am. Tobacco B	215	207	209-8
Anaconda	80	76-8	78-2
Armour A	7-3	6-5	6-7
Ass'd Dry Goods	32-5	33-5	33-5
Atlantic Gulf	77-4	77-4	77-4
Atlantic Refinery	42-8	42-2	42-2
Atchison	232	227-4	229
Auburn Motors	182	182	182
Baltimore & Ohio	118-4	116-8	117-5
Banner & Ar'st'k	65-8	54-4	65-6
Barnsdall "A"	27-5	27	27
Bethlehem Steel	95	81-5	95
Bosch Magneto	36-4	33-2	35
Brooklyn Manhat.	66-4	63-7	66-4
California Packing	99-3	87	98
Calumet & Ariz. XD	91	91	91
Calumet & Hacla	23-4	22	23
Can. Dry Glng Ale	68-4	58-4	66-4
Canadian Pacific	201	196	201
Cerro De Pasco	54-8	63-4	63-4
Certein-teed Prod.	16-2	14	16-2
Chesapeake & Ohio	209	208-4	208-4
Chi. Gt. Western	13	11-4	12-5
Chi., Mil. & St. P.	25-4	24	25-2
Chi., R. I. & Pac.	122	121-3	122
Chrysler Motor	33-4	32-4	33-4
Congoleum-Nairn	15-7	14-2	15-5
Col. Fuel & Iron	28	27-4	28
Columbia Gas	51-7	78-4	50-2
Col. Graphone Co.	39-8	34-2	39-6
Cons. Gas	105-8	103-7	154-3
Cont. Motor	7-8	7	7-8
Corn Products	88-8	87	88
Crucible Steel	80	85	80
Curtis Aero	9-2	8-1	8-1
Dupont Powder	122-4	113-4	122-4
Eastman Kodak	185	183-3	185
Elec. Power	47-2	46-7	47
Elec. Storage Batt.	73-4	72-4	72-4
Ensin's P'b. S'rv.	42-5	41-4	42
Erie	85	80	85
Famous Players	51-8	50-4	51-4
Foundation Co.	21-3	19	19-4
Fox Film "A"	54	50-4	52-5
Freeport, Texas	36-4	36-2	36-4
Gabriel Snubbers	6-4	6-2	6-4
Gardner Motor	4-1	4	4
General Am. Truck	86-7	85-1	85-1
General Asphalt	85	54-3	55
Gen. Electric	267	223	253-4
Gen. Motors	40-4	39-2	40-2
Gen. Ry Signal	94-7	93	94-7
Gold Dust	44-6	43-2	44-5
Goodrich Rubber	47-1	46-1	46-1
Grenby	57	55-4	57
Great North. Ore	22-4	22	22
Great North., pfd.	150-4	88-2	150-4
Gt. West Sub.	30-4	35	20-2
Gulf States Steel	63	51-2	52
Houston Oil	51-3	57	58-7
Howe Sound	37-7	36-7	37-7
Hudson Motor	49-4	48	48-5
Hupp Motors	19-8	19-3	19-2
Illinois Central	131-5	131-4	131-8
Imperial Oil	29-2	28-8	28-5
Inspiration	31-2	30-1	21
Intl. Cement	60	60	60
Int. Comb. Eng.	11-7	10-4	10-5
Intl. Harvester	88	82-6	87
Int. Pete	24-4	23-7	24-2
Int. Nickel	33-1	29-8	32-1
Int. Tel & Tel.	78-2	75-1	78
Johns Manville	138	131-2	135
Ken. City South.	85-1	81	84
Kelvinator	8-6	8	8-5
Kennecott Copper	60-8	58-1	60-1
Kolster-Radio	6	5-7	6
Lehigh Valley	80	80	80
Louis & Nash.	132	132	132
Mack Truck	74-1	73	74-1
Merlin-Rockwell	51-5	45-2	61-4
Maytag Co	19-7	18-4	18-4
Mex Seaboard	23-6	31-66	31-6
Mid Cont'nt Pete	29-2	28-1	29
Miss. Pacific	85-3	80	85
Miss. Pac. pfd	25	34-4	25
Montgomery Ward	58-2	57-1	58-7
Nash Motors	52-7	51-2	51-8
National Biscuit	191-2	188	188
Natl. Cash Reg	85	82-4	84-4
Natl. Dairy Prod	53-7	51-5	53-4
Natl. P'r & Light	35-7	35-3	35-2
N. Y. Air Brake	44	42-8	44
North American	103	151-6	102-5
Northern Pacific	94-4	93-4	94
New York Central	176	175-4	176
N. Y., N. H. & Hart	114	111-2	113-7
N. Y., Ont. & West	15-4	14-2	15
Packard Motor	14-7	14-4	14-5
Pan American B	52	51	51
Pennsylvania R. R	83-4	81-2	83-4
Pere Marquette	168	161	168
Phillips Pete	39-5	38-4	39-2
Postum Co.	51-7	49-7	51-7
Public Ser. of N. J	85-5	84	84
Pullman Co.	84-4	83-4	84-4
Radio	42-7	38-4	42-6
Reading	135-4	133	135-4
Reo Motors	12-1	11-7	12
Rep. Iron & Steel	79	76	79
Royal Dutch	54-4	53-7	54-4
Schulte	8-5	7-1	7-7
Sears Roebuck	154-7	102-4	104-3
Shell Union	24-2	24	24
Simmons Co.	106	87	105
Sinclair Cons	27-7	27-1	27-4
S. Cal. Edison	81	58-4	59-4
Southern Pacific	124	123-4	124
Southern Railway	137-5	137	137
Standard Gas	132-2	128-2	131
Standard Oil Cal.	65-4	63-4	65-4
Standard Oil N. J	68-2	66-7	68-1
Standard Oil N. Y	36-1	35-1	35-4
Stewart Warner	40	38-1	40
St. Louis & San Fran.	111	111	111
Studebaker	43-4	42	42-4
Texas Co.	59-2	58	58-4
Texas Gulf Sulphur	58	55-4	55-4
Timken Roller	81-7	79-8	79-8
Tobacco Prod.	4-1	3-7	3-7
Union Pacific	235	229-2	229-4
U. S. Cast. I. Pipe	20-5	19-6	20-4
U. S. Ind. Alco	147	143-4	147
U. S. Rubber	29-4	27-7	29
U. S. Steel	172-3	168-4	172-2
Underwood Typ.	107-4	105-4	107-4
Union Carbide	86-7	82-8	85-5
Util. P'wr & Light	34-2	34-2	34-2
Vanadium	58-7	55-2	56-7
Wabash	64	50	51-4
Westing. Air Brake	45	47	47
Westing. Elec.	151-4	143-3	155
White Motor	33	32	33
Willys Overland	8-6	8-2	8-2
Woolworth	78-2	76-3	78-2
Yale Towne	75	75	75
Youngs Sh. & Tu.	158	155-4	156
Yel. Trck & Coach	11-7	11-3	11-7
Standard Brands	29-2	27-1	27-1
Warner Bros.	43-1	41-7	42

FOREIGN EXCHANGE

NEW YORK, Dec. 6. — Foreign exchange.

France—3.92⅝; cables 3.93⅝
Italy—5.22¼; cables 5.22 11-16
Belgium—13.99
Germany—23.92½.
Holland—40.11½.
Norway—26.78½.
Sweden—26.95.
Denmark—26.81½.
Switzerland—19.43
Spain—12.86
Greece—1.29⅝.
Poland—.1123.
Czechoslovakia—2.85½.
Jugoslavia—1.77½.
Austria—.1457.
Rumania—.60.
Argentina—41.55⅝.
Brazil—11.78.
Tokio—48.90.
Shanghai—65.09.
Montreal—99.35.

STERLING EXCHANGE

NEW YORK, Dec. 5. — Demand 467⅝, cables 485¼; sixty-day bills on banks 463⅝.

MONTREAL STOCKS

(Brenson, Brown & Co., Ltd.)
(All fractions are in eighths.)

	High	Low	Last
Alta. Pacific Grain	21-3	30	20
Abitibi	40	39	39
Asbestos	2	2-4	2-4
Asbestos, pfd	12	12	12
Atlantic Sugar	7	7	7
Ass. Breweries	18	18-4	18-4
B. A. Oil	46-4	43-6	45
Bell Telephone	152	152	153
Brazil Trac	47	46	46
B. C. Fish & Peck	7	7	7
Brompton Paper	24	23-4	23-4
B. C. Power "A"	38	38	38
B. C. Power, "B"	18-6	18-6	18-5
Can. Bronze	49	48	48
Can. Celanese, com.	12-4	12-2	12-4
Can. Cement, com.	18-2	19-2	18-2
Can. Car Fdy. com.	27	26	26-7
Canada Gypsum	23-6	23	22-2
Can. S. S., com.	20	18-4	20
Can. S. S., pfd.	71	71	71
Can. Converters	78	78	78
Can. Ind. Alcohol	14-4	13-2	13-2
Gen. Steel Wares	20	20	20
Curline B'wing Co.	4-4	4	4
Cons. M. & S.	271	265	271
Dom. Bridge	80	78-4	78-4
Dom. Glass	145	145	145
Dom. Textile	79	78	78
Dryden Paper	18	16-4	18
Fraser Companies	25-4	25	25-4
Hiram Walker	12	11-6	11-7
Massey Harris	43-4	42-4	43-4
McColl Frontenac	23-4	22-4	23-4
Montreal Power	123-2	131	132
National Breweries	122	121	121
Norands	36-4	35-2	36-2
Pete Hersey	85-2	83-4	83-4
Penmans, Ltd.	75	75	75
Power Corp'n	81-6	80	80-7
Shawinigan	82	80-4	80-4
Steel of Can	48	45	49
Winnipeg Elec.	54-4	54-2	54-2

NEW YORK CURB

(B.C. Bond Corporation, Ltd.)

Associated Gas & Electric	43⅞
American Maracaibo	1⅝
Cities Service	38⅝
Electric Bond & Share	90
Engineers Gold	1
Ford Motors of Canada	39⅝
Ford Motors of England	11⅝
Fox Theatres "A"	10⅛
Humble Oil	83⅛
Vacuum Oil	98⅝
General Electric, new	64⅛
Penrood	14⅝
American Cyan "B"	38⅛
International Utilities "B"	8⅝
Newmont Mining	124
Shattuck Denn	19⅛
Trans America Corp., new	45
United Gas of Texas	21⅝
N. American Aviation	8
Midland Royalties, pfd.	30%
Arkansas Natural Gas	16⅝
American Super Power	393
Niagara Hudson Power	14
Oil Stocks "A"	10⅝
Standard Oil of Indiana	85⅛
Elsler Electric	18

TO SPLIT STOCK

NEW YORK, Dec. 6.—Directors of the General Electric Company today proposed to stockholders that the present common shares be split up four for one, the new stock to be placed on a $1.60 annual dividend basis.

WHEAT MARKET VERY ERRATIC

Breaks on Heavy Selling Credited to Chicago Interests—Fair Buying in Winnipeg Session

COARSE GRAINS ARE LOWER WITH WHEAT

(Branson, Brown & Co., Ltd.)

WINNIPEG, Dec. 6.—The wheat market was very erratic during the first half of the day, and after opening from 1 to 1¼ up, based on the strength in Liverpool, the market was called upon to absorb heavy selling that was credited to Chicago interests, and while the support was fair, the offerings were too large and the market broke from 2 to 2 5-8c from the opening high marks.

The action of the market was a complete surprise, and when it was seen that Chicago was selling this market and that Chicago market was weak also, early buyers sold out and helped in the downward trend.

Later in the day offers became very scarce and with some fair buying of a good class in evidence, shorts endeavored to cover and, before the demand was satisfied, prices had recovered to the early high marks, and held firm just under top levels.

With lake navigation practically closed there was not much interest from shippers in the local cash market. Overnight export business was light, just a few scattered loads of high grade wheat sold to United Kingdom millers. Argentine news bullish, but may be a little over done. The weather in that country is now unsettled and rains will retard harvesting. Believe wheat should be bought on moderate setbacks.

Coarse grains: These markets continued dull and were sharply lower during the first part of the day, the weakness in wheat pulling them down. However, a good recovery was made later. Barley acts very draggy, and is helping to hold oats from advancing. There were a few sales of low grade barley sold to the east, but nothing was located in oats or rye.

Flax: There continued to be little feature to this market.

Wheat—	Open	High	Low	Close
May	150¼	150¼	147⅝	149⅝
July	151½	151⅝	149½	151⅝
Dec.	141⅝	142	139⅝	142
Oats—				
May	67	67⅝	65⅞	67
July	66⅝	67	66	66⅞
Dec.	61⅝	62¼	60⅝	62
Rye—				
May	103⅞	105	102½	104½
Dec.	95	97⅝	95½	97⅝
Barley—				
May	71¼	71¼	75¼	70⅞
Dec.	54⅞	54⅞	54	54⅞
Flax—				
Dec.	271½	271½	270½	275¼
July	281	286⅞	280½	284½

LIVERPOOL

Open—⅝ lower
Close—¼ to 1⅝ down.

INDEMNITIES FOR SATURDAY

Wheat—	Bid	Offer
May	148¼	151¼
July	150	

CASH GRAIN CLOSES

Wheat—No. 1 Northern, 142½; 2N, 142; 3N, 139; 4W, 125¾; 5W, 129½; 5W, 101; track, 142.

Oats—2CW, 55; 3CW, 59; extra 1 feed, 59; 1 feed, 67; 2 feed, 55½; relected, 52½; track, 52.

Barley—3CW, 64⅝; 4CW, 59⅝.

Flax—1NWC, 278¾; 2CW, 288¾; 3CW, 235¾; track 278¼.

Rye—1CW, 87; 2CW, 82; relected 85; track, 97.

VICTORY & WAR LOANS

VICTORY LOAN, 5½%—TAX FREE

Interest due	Buy	Sell
1933, 1st May & Nov.	100.20	100.70
1937, 1st June & Dec.	102.80	152.30

WAR LOAN, 5%—TAX FREE

1933, 1st April & Oct.	99.40	100.40
1934, 1st Mar. & Sept.	100.25	100.75

VICTORY LOAN, 5½%

1933, 1st April & Oct.	99.40	100.00
1934, 1st May & Nov.	100.20	100.70

DOMINION LOAN

1943, 15th Apr. & Oct., 5½.	108.25	100.75
1940, 15th Apr. & Sept., 4½%	95.75	96.50
1944, 15th Apr. & Oct., 4½%	95.75	96.50
1946, 1st Feb. & Aug., 4½%	95.75	96.50
1934, 1st Feb. & Aug. (C.N.R.) 5%		Mkt.
1954, 15th Mar. & Sept. (C.N.R.) 4½		Mkt.
1957, 1st Jan. & July (C.N.R.) 4½%		Mkt.

Add accrued interest to date.

1937, 5 days, .075 per $100.
1932, 1933, 1934, 25 days, .527 per $100.
1942, 62 days, .712 per $100.
1944, 52 days, .641 per $100.
1946, 127 days, 1.566 per $100.

Brokerage rate on Victory and War Loans, ⅛ of 1%.

Money at Work

Earning - Saving - Investing

Educational insurance for children.

* * *

The fear of many parents is that they will not have sufficient money when the time comes to educate their children.

Perhaps the best way of making sure of this is for the father to take out life insurance in favor of his children and to specify that the returns from the insurance are to be used for the education of the children.

The advantage of this method over the purchase of bonds or the making of other investments for educational purposes is that an estate of the amount required is immediately created when the insurance is taken out, and the contingency is protected of the possible death of the parent before sufficient investment has been made to provide for the education desired.

Copy't, 1929, Associated Editors, Inc.

WHEAT FIRM AT THE START

Has Sharp Break at Chicago Followed by Advance—Good Export Business in Hard Winters

CORN MARKET LOCAL FOR THE MOST PART

(B.C. Bond Corporation, Ltd.)

CHICAGO, Dec. 6.—Wheat was firm at the start only to break sharply on fairly general selling and then advance over 2 cents from the inside figures. With an excellent class of buying making its appearance on the break.

There was evidence of a good export business in hard winter having been put through at the gulf with some sold at the Atlantic. Basis at the gulf was the highest of the season with one-half cent over May known to have been paid there, a price sufficient to permit grain being drawn from the interior. There was some improvement in the milling demand here with shipping sales of 37,000, bushels, and 49,000 bushels were canceled for shipment from public elevators, presumably to mills.

Argentine news was bullish. Buenos Aires was 3-8 to 5-8 higher at midday. Liverpool closed 1-8 to 1 5-8 lower, with May there closing around 9 3-4 cents over Chicago, the best premium so far. Statistical position, which was such a factor yesterday, was ignored today after the market started upward.

The corn market was mainly a local affair with prices influenced mainly by the action of wheat. Purchases to arrive were estimated at 50,000 bushels, while shipping sales were around 115,000. bushels.

The forecast was for much colder weather with rain or snow over the greater part of the belt. Buenos Aires was 1-2 to 1 1-4 cents higher at midday.

Oats were easier early, but firmed with other grains with short covering on the way up, and prices went above yesterday's finish.

Rye acted somewhat tight and while easing with wheat earlier, rallied quickly later, with May up around 2 cents from yesterday's finish.

(B.C. Bond Corporation, Ltd.)

Wheat—	Open	High	Low	Close
Mar.	134	135	132⅞	134⅝
July	138¼	139	136¾	138⅞
May	138	139⅛	136⅞	138⅝
Dec	127⅝	128	126	127⅝
Corn—				
Mar.	95⅛	96	94⅞	95⅝
July	99	100	98⅞	99⅞
May	97⅝	98⅝	95⅞	98⅛
Dec.	90	90⅛	89	89⅛
Oats—				
Mar.	49⅞	50⅝	49⅛	50⅛
May	51⅛	51⅝	50⅛	51⅛
Dec	47	47⅛	46⅝	46⅝
Rye—				
Mar	109	110⅛	108	118⅝
May	107	108⅝	106	108⅛
Dec	109	110⅛	107	110

INDEMNITIES FOR SATURDAY

Wheat—	Bid	Offer
March	133	136⅛
May	136⅞	140¼
December	125⅞	129
Corn—		
July		96⅝
May	97⅞	98⅝
December	89⅛	
Oats—		
May		61⅝

CHICAGO CASH CLOSE

Wheat—2R, 122½; 2H, 138; 1NS, 128½ @ 129.

Corn—New, 2M, 87; 4M, 82½ @ 85; 2Y, 87½ @ 89; 4W, 85 @ 86½. Old, 2Y, 93½.

Oats—2W, 46½ @ 50¼; 3W, 43⅞ @ 45.

Rye—No. 2, 108½.

Lumber Company Of Sproat Lake Is Allowed Loan

VANCOUVER, Dec. 6.—Leave to borrow $35,000 was granted Mr. A. R. Macfarlane, receiver of Sproat Lake Lumber Company, Limited, by Mr. Justice W. A. Macdonald in Supreme Court. The money will be used to pay wages and operating expenses of the company's lumber mill at Sproat Lake, Vancouver Island.

Mr. F. G. T. Lucas, K.C., counsel for Canadian Credit Men's Trust Association, Limited, which is trustee of the lumber company's affairs under a bankruptcy order, consented to the order.

Mr. Macfarlane is receiver at the suit of Royal Trust Company, which holds a $100,000 debenture issue against the property.

Calgary Oil Stocks

(H. E. Hunnings & Co., Ltd.)

	High	Low	Close
British Dominion	68	67	68
Calmont	1.12	1.12	1.12
Dalhousie	1.80	1.80	1.80
Devenish	.17	.17	.17
Eastcrest	1.50	1.40	1.40
Hargrat	1.00	1.00	1.00
Madison	.18	.18	.18
Associated			1.30
C. & E. Corp.	3.40	3.40	3.40
Mercury	.79	.78	.78½
Mill City	8.00	8.50	8.00
Regent	.31	.31	.31
Spooner	.55	.56	.55
United Oils	.78	.75	.76
Vulcan	.50		.50
Okalta, new	1.36½	1.35½	1.36½
Richfield	.29½	.29	.29
	Bid		Asked
A.P.C.	2.10		2.15
Home Oil	11.00		

NICKEL SHOWS NEW STRENGTH

Is Feature of Mining Section on Toronto Exchange With Merland Regaining Strength in the Oil Issues

GENERAL CONFIDENT TONE IS MANIFEST

(Stobie, Forlong & Co.)

TORONTO, Dec. 6.—Trading on the Toronto Standard Stock and Mining Exchange was featured today by strength and activity in International Nickel in the mining section and the return of strength to Merland in the oil section. Although some of the issues recorded slight recessions at the close the general tone of confidence was noticeable throughout the session.

International Nickel opened 25c down at $30.75, but under good demand strengthened to close $33.10, gain of $2.35. In 1931 International Nickel is expected to operate at a capacity of approximately 30,000,000 a year. Operating profits are expected to exceed $20 per ton, or at the rate of $60,000,000 or more annually. Noranda strengthened $1.10 from opening quote $35 to close of $36.25.

The plant now being brought into play at Noranda is believed to be good for turning out approximately 100,000,000 pounds of copper annually with possible maximum of 110,000,000 pounds.

Of the Lindsley issues Falconbridge was the star performer of the day. Of special interest at the moment is the fact that Falconbridge has completed its new smelter and can at very short notice begin operations. Stock opened $5.56 and appreciation 35c to close of $5.90. Sudbury Basin closed $3.85 after touching high of $4.15. Sherritt at $5.42 showed recession of 8c. Ventures closed 5 up at $2.90. Ventures, Ltd., is planning extensive development of the Conlarlum property. Teck Hughes at close of $5.25 recorded net gain of 15c. Gains were also noted in Abana, Big Missouri, Dome, Hollinger, Lake Shore, Newbec, Nipissing and Wright Hargreaves. No substantial changes were noted in the other issues, which, on the whole, exhibited firmness.

In the oil section Merland again proved the centre of attraction. From opening of $1.25 stock appreciated 6c to close of $1.33.

Eastcrest came in for considerable play from opening at $1.50 to close of $1.40. We understand geological reports of core tests are being awaited from the No. 1 well.

The oil section of the board at close showed A.P. Consolidated up 5, Associated up 6, Ajax down 4, Commonwealth firm, C. & E. down 5, Dalhousie up 5, Home Oil down 25, Mayland down 5, Sterling Pacific up 11, Southwest Pete firm and Calmont up 5.

(H. E. Hunnings & Co., Ltd.)

	High	Low	Close
Abana	1.11	1.08	1.11
Aconda	.08½	.08	.08½
Amulet	1.80	1.77	1.78
Arno	.24	.22	.24
Bathurst	.04½	.04½	.04½
Berry Hollinger	.15	.15	.15
Big Missouri	.75	.70	.70
Clericy	.08	.06	.06
Oranada	.17	.15	.15
Falconbridge	6.00	5.55	5.90
Hollinger	5.10	5.05	5.10
Hudson Bay	15.25	15.10	15.10
Int. Nickel	31.25	30.00	30.25
Jackson Manion	.02½	.02½	.02½
Lake Shore	20.80	20.00	20.50
Manitoba Basin	.17	.17	.17
McIntyre	14.75	14.75	14.75
Mining Corp.	3.15	3.10	3.10
Newbec	.25	.24	.25
Nipissing	1.90	1.90	1.90
Noranda	35.50	35.00	35.45
Pend Oreille	2.70	2.60	2.60
Premier	1.65	1.60	1.60
Base Metal	4.05	3.80	3.80
Sherritt Gordon	3.55	3.45	3.45
Sudbury Basin	4.15	3.80	3.85
Teck Hughes	5.20	5.10	5.20
Treadwell Yukon	7.00	7.00	7.00
Wright Hargreaves	1.30	1.25	1.26
Biscoe	.50½	.50½	.50½
Stadacona	.04⅝	.04½	.04½
Ventures	2.85	2.75	2.78
OILS			
Ajax	1.41	1.40	1.40
A.P.C.	2.15	2.15	2.15
C. & E. Corp.	3.35	3.35	3.35
Eastcrest	1.45	1.39	1.38
Home Oil	11.50	11.40	11.40
Mayland	2.05	2.00	2.05
Sterling Pacific	1.35	1.35	1.35
Wainwell	.16½	.16½	.16½
Calmont	1.10	1.10	1.10
Imperial	29.40	29.40	29.40
Southwest Pete	2.05	2.00	2.05
Merland	1.40	1.25	1.30

Closing Grain Quotations

(B.C. Bond Corporation, Ltd.)

Winnipeg—	Wheat		Oats
May	149⅝		67
July	151⅝		66⅝
December	142		62
Chicago—	Wheat	Corn	Oats
March	134¼	85⅛	50⅛
May	138⅞	88¼	51¼
July	138⅝	89⅞	
December	127½	90¼	46⅛

SUGAR MARKET

NEW YORK, Dec. 6.—Raw sugar was quiet early today with no sales reported and prices unchanged at 3.71 for spots duly paid. Refined was unchanged at 5.00 for fine granulated with a fair inquiry for nearby requirements.

Public Utility and Power Securities

Security	Price	Yield
BEAUHARNOIS POWER CORP., LTD. 6%, Oct. 1, 1959 (With Stock Bonus and Stock Purchase Warrants)	100.00	6.00
Montreal Light, Heat & Power Corp. 5%, Oct. 1, 1951	100.00	5.00
Montreal Coke Manufacturing Co. 5½%, June 1, 1947	99.00	5.60
Western Power Co. 6%, July 1, 1949	97.50	6.25
United Gas & Fuel Co. 5½%, July 1, 1948	97.12	5.75
B.C. Electric Railway Co. 5% Pfd.	104.55	5.74
B.C. Telephone Co. 5% Pfd.	104.50	5.74
Canadian Western Natural Gas 5% Pfd.	95.00	5.25

PEMBERTON & SON
Investment Bankers
Established 1887
Phone 344 1814 Broad Street

NEW ISSUE
$30,000,000
Beauharnois Power Corporation, Limited, 30-Year 6% Collateral Trust Sinking Fund Bonds With Stock Bonus Delivery Warrants and Stock Purchase Warrants Attached
Dated October 1, 1929 Due October 1, 1959
Coupon Bonds registerable as to principal only in denominations of $1,000, $500 and $100. Fully Registered Bonds in denominations of $1,000 and authorised multiples thereof
POWER CONTRACTS. The Company has entered into contracts extending beyond the maturity of these bonds for the sale of horsepower to the Ontario Hydro-Electric Commission of Ontario and the Montreal Light, Heat & Power Co.
STOCK BONUS DELIVERY WARRANT. Attached to each bond will be a Stock Bonus Delivery Warrant, entitling the holder to receive on or after October 1, 1932, without payment, fully paid Class A Common Shares on the basis of 5 such shares for each $1,000 Collateral Trust Bond then held.
STOCK PURCHASE WARRANT. In addition there will be attached to each bond a Stock Purchase Warrant entitling the holder on surrender thereof at any time on or after October 1, 1932, but not later than October 1, 1937, to purchase at $35.00 per share fully paid Class B Non-Voting Common Shares on the basis of 20 such shares for each $1,000 of Collateral Trust Bonds.
PRICE: 100.00 and Accrued Interest, Yielding 6%
A. E. AMES & CO.
Limited
Phone 9081 Business Established 1889
Montreal VICTORIA New York
Vancouver Toronto London, Eng.

GRAIN TRADERS
When grain orders are placed with this house they are quickly transmitted over the private wire to the designated market to be executed by our own traders on the floor.
It is not unusual to fill orders in from one to two minutes. No other business can take precedence over these orders, which insures prompt and efficient execution and rapid confirmation.
Orders Placed in Chicago or Winnipeg From 1,000 Bushels Up
Solloway, Mills & Co., Ltd.
D. Warnock, Manager
629 Fort St., Victoria, B.C. Phones 2361-2362
37 Offices Connected by Nation-Wide Private Wire System

Latest News Of Oil and Mining Developments
Even though the market is sluggish it pays to keep informed of the latest developments. Our private wire news bulletin service provides this information. See our bulletin board daily for these reports.
H. E. Hunnings & Co., Ltd.
Members Victoria and Vancouver Stock Exchanges
Telephones 6100 and 6101
614 View St. Central Bldg. Ground Floor
Also at Vancouver: Bank of Nova Scotia Bldg., Phone Sey. 7267

Beauharnois Power Corporation Limited
30-Year 6% Collateral Trust Sinking Fund Bonds
Dated October 1, 1929 Due October 1, 1959
Interest Dates: April 1 and October 1
Payable Bank of Montreal in Canada, New York and London. Redeemable on 60 days' notice at 103 to October 1, 1934, and less ½ of 1% for each five years thereafter.
Coupon Bonds registerable as to principal only in denominations of $1,000, $500 and $100.
Fully Registered Bonds of $1,000 and multiples only.
Carrying stock bonus delivery warrant after October 1, 1932, for five fully paid Class "A" no par Common, five shares for each $1,000 bond.
Warrants are non-detachable except in case of redemption.
Carrying also stock purchase warrant to purchase on or after October 1, 1932, and before October 1, 1937, 20 shares Class "B" non-voting no-par Common at $35.00 per share for each $1,000 bond.
PRICE: 100.00 and Accrued Interest
BRANSON, BROWN & CO., LTD.
Central Bldg., Victoria, B.C. 540 Howe St., Vancouver, B.C.
Correspondents of Logan & Bryan
Members: B.C. Bond Dealers' Association, Vancouver Stock Exchange, Victoria Stock Exchange, Seattle Curb and Mining Exchange
Phones: 5600 5601 5602 5603
Direct Private Connections to All the Leading Eastern Exchanges

**Common Stocks

FINANCE - COMMERCE - MARKETS

MERLAND STILL STOCK LEADER AT VANCOUVER

Demand Is Light in General List and Change in Prices Is Small and Mixed —Eastcrest Weak

B.C. MINES ARE REPORTED QUIET

VANCOUVER, Dec. 6.—With a good demand coming out, Merland continued as the leader on the stock exchange today, gaining 14c at $1.37 on heavy trading. Eastcrest, the weakest issue, sold off 14c at $1.34. The demand for the balance of the oils was light, with the price change small and mixed.

Home, on a small turnover, held steady at $11.25; C. & E. was 5c firmer at $3.35; A.P.C., 4c higher at $2.15, and Calmont, unchanged at $2.12.

International Nickel and Noranda were the firm spots in the Eastern mining group, gaining $2.50 @ $32.75 and $1.50 @ $35.00, respectively.

The British Columbia mines were quiet and about steady.

(B.C. Bond Corporation, Ltd.)

MINING	Bid	Askad
B.C. Silver	1.00	
Bayview	.03	.09
Big Missouri	.68	.70
Cotton Belt		.30
Cork Province	.05	.06¼
Dalhousie Mining	.07	.09
Dunwell	.40	.43
George Copper	2.80	2.90
Golconda	.76	.80
Int. Coal & Coke	.35	.38
Kootenay Florence	.08	.06¼
Mohawk	.02	
Morton Woolsey (new)		.12
Marmot Metals	.01½	.02½
National Silver (G.B.)	.07	.08½
Noble Five	.43	.44
Oregon Copper	.14	.15
Pend Oreille com.	2.65	2.80
Porter Idaho	.28	.30
Reeves-Macdonald	1.23	1.28
Rufus-Arsenia	.10½	.11
Silvercrest	.06	.06½
Silvercup	.03½	.04
Slocan Rambler	.06	.07
Snowflake	.16	.18½
Sunloch		1.10
Topley Richfield	.05	.05½
Toric Mines	1.00	
Woodbine	.02	.03
MISCELLANEOUS OILS		
A.P. Consolidated	2.15	2.16
A.P.C. Rights	.33	
Calmont Oils, Ltd.	1.12	1.14
Home Oil	11.25	11.30
Illinois-Alberta	.37	.38
Dalhousie Oil	1.79	1.83
Devenish Pete. Ltd.	.15	.18
Mayland Oil	1.95	2.00
McLeod	2.26	2.30
New McDougal-Segur	.70	
Royalite ex-Rights	67.00	68.00

MORNING SALES

Oils

Eastcrest—200 at 1.36; 650 at 1.38; 300 at 1.39; 3,100 at 1.40; 500 at 1.41; 200 at 1.43.
A.P. Consolidated Rights—125 at .21.
A.P. Consolidated—175 at 2.12; 100 at 2.13; 600 at 2.14; 200 at 2.15.
C. & E.—380 at 3.30; 125 at 3.33; 100 at 3.34; 350 at 3.35.
Dalhousie—2,600 at 1.80.
Devenish—500 at .18; 150 at .16.
Fabyan Pete—1,000 at .05¾.
Hargal—25 at 1.00.
Home Oil—600 at 11.30.
Illinois-Alberta—100 at .38.
Mayland—100 at 2.05.
Merland—1,100 at 1.27; 1,600 at 1.28; 3,000 at 1.29; 2,050 at 1.30; 600 at 1.31; 5,400 at 1.33; 1,100 at 1.32; 3,150 at 1.34; 1,900 at 1.35.
Calmont—175 at 1.10; 1,050 at 1.12; 300 at 1.13; 600 at 1.15.
Mercury—3,900 at .76; 900 at .77; 600 at .78.
McLeod—15 at 2.25; 250 at 2.40.
McDougall (new)—325 at .65.
Resant—100 at .31.
Southwest—1,000 at 1.95.
Spooner—30 at .47.
Sterling—200 at 1.27; 500 at 1.28; 400 at 1.29.
United—5,400 at .75.

Mines

Cork Province—2,000 at .05.
Dalhousie—1,000 at .07.
George Copper—100 at 2.60.
Georgia River—600 at .10.
Golconda—1,000 at .78.
Kootenay Florence—2,000 at .06¼.
Grandview—12,200 at .18; 13,000 at .18½; 1,000 at .16¾; 9,3 at .19.
Kootenay King—1,900 at .04½; 1,000 at .05.
Marmot Gold—1,250 at .20.
Oregon Copper—4,400 at .14; 100 at .15.
Pend Oreille—200 at 2.65.
Pioneer—1,000 at .75.
Premier Gold—500 at 1.70.
Reaves-McDonald—400 at 1.33; 500 at 1.32; 180 at 1.35.
Rufus-Arsenia—4,000 at .10½.
Ruth Hope—3,000 at .21.
Slocan Rambler—500 at .06.
Snowflake—1,100 at .17.
Topley-Richfield, 1,000 at .05.
Woodbine—600 at .02.

AFTERNOON SALES

Oils

A.P.C. Rights—280 at .31.
Amalgamated—300 at .15.
A.P. Consolidated—100 at 2.14; 1,300 at 2.15.
Calmont—1,450 at 1.13; 400 at 1.14.
C. & E.—190 at 3.33; 100 at 3.30; 107 at 3.34; 200 at 3.40.
Commonwealth—100 at .54; 1,100 at .35.
Dalhousie—700 at 1.82.
Devenish—100 at .16.
Eastcrest—475 at 1.30; 100 at 1.32; 200 at 1.33; 1,800 at 1.34; 100 at 1.35; 100 at 1.36; 300 at 1.38.
Fabyan Pete—1,500 at .06.
Hargal Oil—500 at 1.03.
Home Oil—600 at 11.30; 64 at 11.35.
Illinois-Alberta—43 at .33; 2,100 at .37.
Mayland Oil—100 at 1.96; 400 at 1.97; 50 at 2.00.
Mercury Oil—300 at .76; 100 at .77.
McLeod Oil—100 at 2.36; 100 at 2.40.
Mill City—600 at 2.00.
Resant Oil—300 at .30.
Royalite—13 at 61.50; 15 at 62.50.
Southwest—200 at 1.95; 500 at 1.97; 200 at 1.96; 100 at 1.99.
Sterling—300 at 1.28; 300 at 1.29; 200 at 1.30; 200 at 1.31.
United Oils—500 at .78; 200 at .76.
Merland Oil—700 at 1.33; 1,350 at 1.34; 13,275 at 1.36; 8,300 at 1.36; 4,300 at 1.37; 8,400 at 1.38; 2,100 at 1.39; 5,650 at 1.40.
Big Missouri—600 at .70.
Cork Province—500 at .05.
Duthie Mines—500 at .40.
Georgia River—200 at .15; 3,000 at .16.
Golconda—200 at .78.
Independence—2,000 at .04.
Int. Coal & Coke—1,000 at .36; 100 at .36.
Kootenay King—3,000 at .04½; 1,500 at .05.
Grandview—1,000 at .18¾; 1,600 at .18½; 1,100 at .19¾; 100 at .19.
Mohawk—1,500 at .02.
National Silver—1,000 at .07½.
Noble Five—50 at .42; 300 at .43; 1,200 at .44¾.
Pend Oreille—800 at 2.80.
Pioneer Gold—1,000 at .75.
Premier Gold—700 at 1.70; 40 at 1.75.
Premier Border—8,500 at .03½.
Ruth Hope—100 at .23.
Reaves—2,500 at 1.25.
Silvercrest—300 at .06.
Slocan Rambler—300 at .06.
Snowflake—100 at .18.
Topley-Richfield—2,050 at .05.
Sudbury Basin—100 at 3.90.
Off-session sale:
Snowflake—3,000 at .17.

NATION'S BALANCE IS SATISFACTORY

Both Revenue and Expenditure Show Increases but Net Debt Has Been Decreased

OTTAWA, Dec. 6. — Canada's total ordinary revenue for the eight months of the fiscal year, which ended November 30 last, was $319,218,838. For the corresponding period a year ago, total ordinary revenue of the Dominion amounted to $308,784,839. The increase, therefore, amounts to $10,433,999.

Canada's ordinary expenditure, during the eight months just ended was $239,884,848, or an increase of $12,420,839 over the total for the corresponding eight months of the last fiscal year. These figures appear in the monthly financial statement, issued this morning through the Department of Finance. The statement represents only the receipts and payments which have passed through the books of the finance department up to the end of November.

It shows a decrease in the net debt of Dominion of $66,529,423, when the present figures are compared with those of November 30, 1928. At the end of November, 1929, the net debt of Canada was $2,163,351,199, while on the closing day of November, 1928, it amounted to $2,229,879,622.

Cartage Merger To Large Amount Is Made Public

VANCOUVER, Dec. 6.—Involving assets of approximately $1,000,000, a merger of four Vancouver storage and cartage firms, and two Prairie companies, was announced here today.

The new organization known as the Transcontinental Storage & Distributing Company, will take over the business of Christie & Company, Edmonton; the H. L. Perry Company, Winnipeg and Calgary; the Mainland Transfer Company; Vancouver Warehouse, Limited; the Campbell Storage Company and the Cran Storage Company of Vancouver.

Each company will continue to operate under its own name and with the present management.

PREMIER GOLD MINE DEVELOPMENT MAY PROVE IMPORTANT

(Meharry, Ros & Co., Ltd.)

Premier Gold Mining Company, Limited, has a dividend of six cents United States currency per share, payable January 4, 1930, to shareholders on record at the close of business of December 11, 1929. Latest news from the mine is to the effect that they are now driving on the sixth level to cut the downward extension of their ore body, which was located recently on the fifth level. This shoot has now been opened up for a length of sixty feet with width holding around twenty feet. The No. 6 level is some 270 feet below No. 5. If the ore is found to continue below the fifth level it will be an important development, as the management previously was of the opinion that this would not go to depth.

MONEY MARKET

LONDON, Dec. 6.—Money, 4 1-4 per cent. Discount rates: Short bills, 4 13-16 per cent; three-month bills, 4 3-4 @ 4 13-16 per cent.

AT NEW YORK

NEW YORK, Dec. 6.—Call money, steady, 4 1-2 per cent all day.

Time loans, firmer; 30 days, 4 3-4; 60-90 days, 4 3-4; 4-6 months, 4 3-4.

Prime mercantile paper, 5 @ 5 1-2 per cent.

Bankers' acceptances, firmer; 30-60 days, 4 1-8 @ 4; 90 days, 4 @ 3 7-8; four months, 4 1-8 @ 4; 5-6 months, 4 1-4 @ 4 1-8.

NEW ISSUE

Beauharnois Power Corporation
Limited

6% Collateral Trust Sinking Fund Bonds
Due October 1, 1959

Hydro-electric development now being carried out by this company on the St. Lawrence River is of international importance, and will constitute one of the greatest producers of electricity in the world.

Each $1,000 Bond carries with it a stock bonus of five shares of Common, to be delivered on or after October 1, 1932, and also Stock Purchase Warrants for 10 shares of Common at $35 per share between October 31, 1932, and October 31, 1937.

We Offer Our Participation at Par and Accrued Interest

Correspondents: E. A. Pierce & Co., New York; Greenshields & Co., Montreal; Jas Richardson & Sons, Winnipeg

Direct Wires to All New York and Canadian Exchanges With Fast Service

R. P. Clark & Co. (Victoria) LTD.

Arcade Building, 617 View St.
H. W. J. Paterson, Manager

GOOD BUSINESS FORECAST FOR EARLY IN YEAR

First Three Months Regarded as Being Prosperous in Northwest Pacific Trade Circles

WILL NOT REDUCE CARS FOR LINES

SEATTLE, Dec. 6.—Pacific Northwest business prosperity will be unchanged in the first quarter of 1930 from the last quarter of 1929, and allotment of railway cars for the three months' period will be little changed, Mr. Joseph A. Swalwell, chairman of the Pacific Northwest Advisory Board of the American Railway Association said today. The board will meet in Portland on December 13.

"Reports coming into the board from all points in this territory," Mr. Swalwell said, "indicate a continuancy of prevailing business conditions into the first quarter of the coming year. Although there has been a falling off in car loadings elsewhere in the country there will be none in the Pacific Northwest for at least another three months.

LUMBER MAY DECLINE

"General manufacturing and agriculture in this territory will need about the same number of cars although indications are that lumber's demand will be less during the first two months of 1930. Reports indicate, however, a very extensive building movement which has been gaining momentum during this month.

"Coupled with the building will be cheap money, which should materially encourage construction, into which lumber must enter in a considerable amount. Under such circumstances it is reasonable to anticipate a much liveller movement of this commodity during the closing period of the first quarter.

Loans Have Now Fallen 50 Per Cent

(Branson, Brown & Co., Ltd.)

The seventh consecutive recession in brokers' loans, the smallest of the series, amounting to $58,000,000 was reported last night by the Federal Reserve Bank of New York. From their peak for the same year of $6,804,000,000 reached on October 2, the loans have now fallen $3,412,000,000 to the present total of $3,329,000,000 or about 50 per cent. The total is at the lowest level since November 9, 1927.

Reduction of the re-discount rate of the San Francisco Federal Reserve Bank was approved yesterday by the advisory board, and the new rate of 4 1-2 per cent becomes effective today, superseding the 5 per cent charge in effect since last May. This is the fourth bank to reduce the rate, others being New York, Boston and Chicago.

The famous Wabash Railway back dividend case, which for more than a year has attracted widespread attention because it is to determine whether or not a non-cumulative preferred stock is entitled to back dividends, is now in the hands of the Supreme Court of the United States. Arguments have just been completed by Charles Evans Hughes, representing the Wabash, and John S. Clark, appearing for the respondents. The case involves earnings totaling $16,127,250 invested in road and equipment and held in working capital.

As part of its plans for foreign expansion Julius Kayser & Co. has concluded negotiations for the immediate erection of a full fashioned silk hosiery plant in Melbourne, Australia, with a production capacity of 100,000 dozens of hose annually, it was stated yesterday by H. L. Van Praag, president of the company. New plant is the outgrowth of arrangements made by Julius Kayser & Co. with the Australian Knitting Mills of Melbourne, the leading textile company of the Australian Commonwealth, and Lee Marks & Saulwick Pty., Ltd., agents for Kayser in Australia.

Gross sales of twenty-three leading chain store systems which have thus far reported sales for the eleven months of 1929 aggregate $1,394,246, a record for all time, and an increase of $230,013,501 or 19.6 per cent, compared with the same period of last year. From the standpoint of dollar gains, Sears Roebuck & Co. leads the group, whereas percentage gains of 50 per cent or more are reported by H. F. Fashman & Co., Lerner Stores and Neisner Bros., Inc.

Out of today's discussion of the railroad situation came several facts and several stories that have a bearing on pending developments. Thomas Nelson Perkins, who is acting president of the Boston & Maine Railway, issued a definite statement to the effect that neither Pennsylvania Railroad or some interests friendly to it has acquired somewhat under 20 per cent of the stock of the Boston and Maine. This fact has been interpreted in some circles as confirmation of a supposition that the Pennsylvania Railway is trying to obtain control of the Boston & Maine, and hopes to accomplish it by tieing up with the New York, New Haven & Hartford Railway, which has about 26 per cent of the voting stock of the Boston & Maine.

Andrew W. Mellon, Secretary of the Treasury, yesterday announced plan to offer the first issue of non-interest-bearing Treasury bills under the act passed at the special session of Congress authorizing the sale of such securities at a discount in lieu of interest. The issue will amount to about $100,000,000, and will be offered Tuesday as part of the regular December financing operations of the Government.

Mackay Company's declared regular quarterly dividends of $2.75 on common and $1 on preferred, both payable January 2, record December 13.

Lehigh Valley Railway September quarter net, $1,530,140 after taxes and charges, against $2,282,742 in September, 1928, quarter.

Pacific Telephone & Telegraph system October net $1,443,727, after charges and Federal taxes, against $1,268,490 in 1928. Ten months, $13,059,451, against $12,293,226.

Consolidated Textile Corporation, quarter ended September 28, operating profit $72,767 before interest, depreciation, etc., and net loss of $226,598 after these charges; reserve adjustments, against operating loss of $3,477 and net loss of $304,908 in preceding quarter.

Federal Reserve Bank of San Francisco reduced rediscount rate to 4 1-2 per cent from 5 per cent.

Childs Company November sales, $2,299,916, increase of 6.4 per cent over November, 1928. Eleven month $25,117,358, increase of 4.6 per cent.

Western Auto Supply November sales $1,571,249, increase of 21.4 per cent over November, 1928.

Treasury offers $315,000,000 nine months 3 1-8 per cent certificates of indebtedness at par, and will offer December 10 about $100,000,000 of ninety-day bills on discount basis to highest bidders.

Liquid Carbonic Corporation declared regular quarterly dividend of $1, payable February 1, record January 20.

R. J. Reynolds Tobacco Company declared a quarterly dividend of 75c, placing stock on $3 annual basis, against $2.40 previous; dividend payable January 2, record December 18.

American Brown Boveri declared quarterly dividend of $1.75 on preferred, payable January 1, record December 20.

Postal Telegraph & Cable Company declared regular $1.75 quarterly dividend on preferred, payable January 2, record December 13. Earned $1.75 a preferred share in third quarter, against $1.77 a share in 1928. Nine months $5.80, against $7.25.

Lehigh Valley Railway September net, $2,530,140, after taxes, interest and charges, against $2,282,742 in September, 1928, quarter. Nine month, $5,393,727, against $5,789,931.

Dominion Stores common declared regular quarterly dividend.

Sloss Sheffield Steel preferred declared regular quarterly dividend.

One dollar and 60 cents basis for new stock of General Electric, split four for one.

First National Stores sales for four weeks ending November 23, $8,331,924, against $5,940,451 same period 1928, increase of 40.26 per cent.

Tape Topics

In the very active and strong market at New York yesterday most of the trading was done in the last hour, the advances which came during the later time being greater than had been expected during the morning, the market changing from a quiet, uncertain tone to one of outstanding strength, and the demonstration being as aggressive as any which has taken place on this exchange since the middle of November.

Among the leaders was C.P.R., which stood out as the bright spot among the rails. This stock opened at $197 7-8 and closed at $201 3-4. Chesapeake & Ohio, extra dividend, opened at $204 and made a gain of five points to $209. In industrials Westinghouse Electric was an outstanding public utility, making an advance of nine points from $142 7-8 to $151 1-2. Big buying also took place in Radio, which went up from $39 to $43 on large offerings of stock.

Taking a profit is suggested by a New York authority on any further strength, for the reason that, while it is not believed that the rally is near a definite end, it is considered that a two or three-day trading reaction is near at hand. Thirty industrials were up 8.61 and twenty rails were up 2.07. The total sales of the day amounted to 4,706,700.

With the exception of Merland the local oil market yesterday was a quiet one, with Merland again the outstanding feature. The stock opened at $1.28, gradually but irregularly increasing in price to $1.40, at which it closed. Nearly 50,000 shares changed hands during the day, mostly in small lots. Uncertainty as regards developments at the well are said to be responsible for the irregular tone of the market, coupled with the profit taking which has taken place.

Eastcrest was second in request on the local market yesterday, opening at $1.35, going up on the sale of small parcels to $1.43 and closing at $1.34. Calmont went from $1.10 to $1.15, closing at that figure. A.P. Consolidated rose from $2.10 to $2.15, at which it closed. There was also some little trading in Mercury, which opened at $1.28 and stayed around that price. Home Oil also saw a few transactions at $11.30, as did Sterling Pacific at from $1.28 to $1.31.

A large number of investors are waiting to see what happens at Merland and what this well is likely to do in the way of production. Next week's developments at the Turner Valley field are being looked forward to with very great interest.

Little trading took place in the local mining market yesterday. Grandview came back to 18c from a low of 15c the day before. The stock remained at about this figure, the sale of about 40,000 shares being recorded on the board. It is considered here that this stock is likely to continue its recovery. Pend Oreille was up a little to $2.80 and Premier closed at $1.70.

SILVER MARKET

LONDON, Dec. 6.—Bar silver, 22 5-8d per ounce.

AT NEW YORK

NEW YORK, Dec. 6.—Bar silver, 49 5-8. Mexican dollars, 36 3-4.

STOCKS STILL ARE TOO LOW

No Difference in Opinion Among Students of Present Conditions — Long-Range Outlook Favorable

ZIGZAGGING SHOULD HELP MAKE PROFITS

(B.C. Bond Corporation, Ltd.)

NEW YORK, Dec. 6.—At the present writing no report of Federal Reserve action with regard to the discount rate is available. The additional decline of $58,000,000 in brokers' loans should stimulate renewed buying at the opening, but week-end profit taking today and tomorrow should bring out more than the usual amount of offerings, and the list should, from time to time, exhibit softness. The undertone, on the whole, should remain firm and we again look for investment buying to offset profit taking by in-and-out traders.

Although many long-term investors bought a goodly portion of their needs during the period of unsettlement last week, the market's latest recovery increased the bullish sentiment, and we look for this group to re-enter the market for the purpose of extending holdings.

Indeed, all serious students of present-day conditions in the stock market agree that stocks are still low. This conclusion must be reached even by those who anticipate a more or less protracted tetup in business with resulting lower earnings. The long-range outlook is undoubtedly favorable, and investors buy primarily on that basis. Today's market will again offer good opportunities for in-and-out trading. Stocks should zigzag within a range sufficiently wide to enable one to make a profit on either side of the market.

ALLIS CHALMERS

Allis Chalmers is slowly recovering and has so far extended the gains to a point where the exercise of the rights may become of value. It will be remembered that Allis Chalmers announced rights several month ago to buy the new stock at $60 per share. At the time of the announcement the stock sold as high as $75 and the options were considered valuable. In the break, however, the stock declined to $35 and the company extended the rights, which originally were to expire last month, to the end of December. Considering the excellent outlook for the company and its good earning power, we anticipate a further advance in this stock to levels where the rights can be exercised at a profit. During the week-end, however, we look for profit taking, and Allis Chalmers should be available somewhat below yesterday's quotations.

MAINTENANCE ASSURED

Remington Rand is expected to show the highest net of any year since the merger of this company was consummated. While a let-up in business may cause a decline in the company's sales early in 1930, the well-diversified lines will help to assure maintenance of a fair ratio of operations. The stock is not one of the highest type investment issues and is subject to considerable fluctuations. On week-end profit taking it should become available below the prices it recorded in the last few days, and buying it on a scale down should enable one to accumulate Remington Rand at attractive levels.

SOUND POSITION

Ludlum Steel sold as high as 108, and broke to a low of 22 during the market debacle. This action in itself speaks of the quality of the stock. It has recovered approximately 15 points, which to a certain extent is less than that of the majority of issues. The position of this company is sound, despite the action of the stock. The highest levels will probably not be seen again for some time. But an extension of the recovery after profit taking can be looked for. A goodly portion of the company's products is being used by automobile manufacturers, and for the time being the outlook is not especially favorable. We do believe, however, that the United States will continue to use automobiles, and renewed demand for the company's items will create a better market for its stock.

Stocks and Bonds

(A. E. AMES & CO., VICTORIA)

TORONTO, Dec. 6.—Quotations at 11 a.m., Eastern time:

	Bid	Asked
Abitibi Power & Paper, pfd.	81½	
Beatty Bros., com.	34½	35
Beatty Bros., pfd.		93
Bell Telephone	152	--
Brazilian T.L. & P.	48	--
B.A. Oil	44	--
B.C. Packers	7	--
B.C. Power "A"	36	--
Building Products "A"	27¼	
Canadian Bakeries "A"	36	37
Canada Gypsum	23½	--
Can. Ind. Alcohol "A"	14	--
Canadian Pacific (N.Y.)	198	
City Dairy, com.	50	50½
Cockshutt Plow	23	
Con. Smeltars	270	
Cosmos Imp., com.		16
Dominion Bridge (ex rights)	79	
Dominion Glass	145	
Ford of Canada "A"	27½	
Frost Steel & Wire, com.		14
Frost Steel & Wire, pfd.	85	
General Steel Wares	20½	
Hamilton Bridge	30	
Hinds & Dauch, com.	17	18
Home Oil	11.20	11.50
Imperial Oil	39½	
International Nickel	31	
International Pete	23½	24
International Utilities "A"	38¾	39¾
Lake of the Woods, com.	46½	
Massey-Harris, com.	43¾	44
McColl Frontenac	34	35
Montreal Power	131	
Noranda	35.00	35.25
Page-Hersey Tubes	93	
Power Corporation	88	
Quebec Power	85	
Riverside "A"	22½	22
Service Station "A"	46	47
Service Station, pfd.		108½
Shawinigan W. & P.	81	
Sherritt Gordon	3.45	3.40
Steel of Canada, com.	46	
Sudbury Basin	3.95	4.00
Ventures	3.85	3.90
Walkers G. & W.	11	13
Winnipeg Electric, com.	54	

Unlisted Stocks

MASON & DIESPECKER
(Courtesy of Stobie, Forlong & Co.)

	Offer
Amalgamated Mines	.52
Aurum Gold	.43
Atlas	.17
Apex Oils	.13
Anaconda Oils	.76
B.C. Nickel	.32
Big Slide	.05
Caledonia	.27
Capitol Oil. (per 1,000)	6.50
Coalmont	.23
Columbia Metals	.06
Cambria Copper	.22
Dixie Oils	.42
Emperor Mines	.11
Ganaral Metals	.36
Hercules	.26
Indian Oils	1.06
Innarfold	1.35
Lorna Gold	.40
Marval	.12
Malaspino	.10
Marsh Rare Metals	.03
Mica Mines	.04
Owen Lake	.50
Pacific Copper	.14
Pacalla Oils	.19
Pitt Mines	.77
Red Reef	.06
Romona Copper	.06
Slate Creek	1.05
Seymour Placer	.60
Scotia Man	.12
Silverleaf	.30
Standard of Alberta	.10
Sunshine Morning Star	.07
Silver King	.14
Stewart Lands	8.60
Thurlow Gold	.05
Tailspin	.30

AMULET SHOWS MORE RICH ORE

HAS NOW ADDITIONAL FIFTEEN FEET ON "F" ORE BODY

Falconbridge Starts Drilling at Thousand-Foot Level to Determine Dip of Deposit

(Solloway, Mills & Co., Ltd.)

TORONTO, Dec. 6.—Amulet's "F" ore body was yesterday reported as having shown an additional fifteen feet of high grade, which makes twenty-one feet in all. This hole is located fifty feet south of No. 250, which showed twelve feet of high-grade copper and zinc. These last two holes have picked up the extension west and are in line with other holes that cut ore. Hole 248 was fifty feet east of 250 and 150 feet east of 229, which also got ore. Hole 251 is fifty feet west of 221. The next hole will be located fifty feet west of 251. Proven dimensions of body now are 360 by 260 feet.

After some delay in preparations diamond drilling has been started from the 1,000-foot level at Falconbridge and results should be had from the first hole within ten days or two weeks. Efforts will be made in the first hole to determine the dip of the ore body, and it is expected to tap the deposit at about 1,500 feet. The annual report of Falconbridge has been prepared and is now in process of printing. It should be ready for distribution about December 23. The annual meeting may be called for January 6.

At present McVittie Graham Mines are not actively engaged on their properties in Sudbury, although it is understood further diamond drilling is contemplated at Moose Lake, where a shaft was sunk a year ago to 250 feet and some drifting done. Meantime the company has parties of prospectors in outlying fields and was among the first to acquire claims in Esther and Osway Townships following the N.A.M.E. and Breete discoveries.

Diamond drill hole No. 28 encountered sixty-four feet of good nickel-copper ore, according to President Cyril T. Young, of Sudbury offsets. At last reports the drill was still in a mixture. Hole is being continued and is expected to catch more ore as drill is now running below high magnetometer readings, indicative of pyrrhotite.

At the Eyre and Hollitch properties at Copper Cliff work has been temporarily halted. Surface stripping was done earlier in the Fall and high readings recurred from a magnetometer survey.

FOREIGN BONDS

(Branson, Brown & Co., Ltd.)

	Bid	Asked
Antioquia 7's of 1946 "A"	80	85
Argentina 6's of 1957	88½	90½
Argentina 6's of 1959	88½	90½
Austrian 7's of 1943	102½	104½
Belgian 8's of 1958	101	101½
Belgian 7's of 1955	106	108½
Belgian 7's of 1956	106	108½
Bolivia 8's of 1947	95½	98½
Bogota 8's of 1945	97	100
Brazilian 6½'s of 1957	81½	83½
BDS 6's of 1934	101¾	101½
Chile 8's of 1960	90½	91½
Chile 7's of 1943	101¾	101¾
Chile 6¾'s of 1937	90	91
Denmark 6½'s of 1948	100½	101
Est Ry. 7's of 1954	104	104½
French 7's of 1949	110½	110¾
French 7½'s of 1941	117½	118
Fr. 88 7's	103¾	103¾
Finland 7's of 1950	97½	97¾
German 7's of 1949	106½	106¾
Graz 4's of 1934	94½	95
Hungary 7½'s of 1945	100½	101
Hugo Stinnes 7's, of 1936	93¾	94½
Hugo Stinnes 7's of 1946	80	80½
Italian 7's of 1951	93	94½
Peru 7's of 1957	92½	93
Jap 6½'s of 1954	103¾	103¾
Lyons 6's of 1934	101½	102
MSS 6's of 1934	101½	101¾
Nord 6½'s of 1950	102	102½
NWY 6's of 1944	103	103½
Polish 6's of 1940	78	78
Polish 6's of 1958	94	94½
Paraguay 7's of 1958	104	104½
PTX 7½'s of 1946	106½	106¾
Seina 7's of 1942	104½	104¾
SSS 6's of 1934	100½	100¾
Siemen & Hal. 6½'s of 1951	100	100¾
Thrasen 7's of 1930	113	114
Uruguay 8's of 1960	97	97¾
Uruguay 6's of 1948	106	107½

METAL MARKETS

LONDON, Dec. 6.—Standard copper: Spot, £68 12s 6d; futures, £68 5s.

Electrolytic — Spot, £83; futures, £84.

Tin—Spot, £173 10s; futures, £176 10s.

Lead—Spot, £21 5s; futures, £21 10s.

Zinc — Spot, £20; futures, £20 12s 6d.

AT NEW YORK

NEW YORK, Dec. 6.—Copper, quiet; electrolytic, spot and futures, 18.

Iron, steady; unchanged.

Tin, steady; spot and nearby, 38.50; futures, 39.12.

Lead, steady; spot New York, 6.25; East St. Louis, 6.10.

Zinc, quiet; East St. Louis spot and futures, 5.90 @ 6.00.

Antimony, 8.50.

WELL PROVED AS PRODUCER

Production Manager of Imperial Oil Makes Test of Merland — No Estimate Possible at Present

RIGGING SEPARATOR AT EASTCREST NO. 1

(Stobie, Forlong & Co.)

CALGARY, Dec. 6.—Merland was definitely proved on Thursday to be a commercial producer, according to F. D. Lundy, managing director, following a test made by the Royalite Oil Company at Mr. Ludy's request. J. H. McLeod, production manager of Imperial Oil Company, visited the well with Mr. Lundy, and Mr. McLeod declared the well was in good condition. The test proved definitely that the gas was wet.

At the present time the flow was measured at 14,000,000 cubic feet a day, an increase of 1,500,000 cubic feet over the figure determined by the test on Wednesday. Mr. Lundy declared that no estimate could be made of production at present and no figure given until a thorough test is made through the separator, hooking up of a separator is being completed as quickly as possible and it is expected a production test will be under way late today.

Eastcrest No. 1 took two cores from the bottom of the hole at 4,346 feet on Wednesday, according to word received from the well on Thursday. It was reported that these cores showed streaks of such a nature as to cause doubt regarding the nature of the formation. It is suspected that the well may be entering a fault of some sort, but nothing definite will be known until geological report has been made and then it may be revealed that there is nothing wrong with the information. In the meantime, as the well has a gas flow estimated at 5,000,000 feet, rigging of a separator is under way and it is expected a production test will be started today. No. 2 was drilling at 1,653 feet and had successfully sidetracked the lost piece of drill rod and bit. It was believed the new hole had run into the old again and that it would be cleaned to the old bottom at over 3,000 feet.

Homestead was reported down 3,637 feet and was underreaming at 3,627 feet, preparatory to lowering casing, then starting new hole.

Wellington was officially reported on Thursday to have entered the lime at 4,664 feet and was drilling another ten feet before rounding and setting casing.

Commonwealth will run casing to the Dalhousie sands, at 3,620 feet, and test that formation for production, according to an announcement made by the company last night. Excellent showings were obtained from the Dalhousies and as the stratum was about sixty feet thick it is expected that the commercial production will be obtained.

Drilling of Sterling Pacific, now standing cemented in the lime at 5,169 feet, will be resumed today, according to a director of the company. This well will be watched with much interest in view of recent developments at Merland, a mile south.

McDougal Segur, No. 3, was reported drilling at 3,465 feet, and No. 4 at 3,114 feet, on Thursday. Both wells are now some distance in the Kootenays and No. 4 is expecting the Home sands shortly.

Southwest Pete has encountered a softer formation and will drill a short distance, then make a production test, according to J. H. McLeod, production manager of the Imperial Oil Company. It is believed this test will be made before the end of the week.

Mercury No. 2 was drilling at 4,050 feet Thursday and was believed to be close to the Home sands. No. 3 was recementing casing in the Dalhousie sands preparatory to deepening about one hundred feet and making production test. No. 5 was drilling at 300 feet.

FIRE AT DALHOUSIE

CALGARY, Dec. 6.—Fire which started at about 11 a.m. destroyed the derrick and some cable, tools and equipment at Dalhousie No. 7. The loss is estimated at about $27,500, and as the tools were at the bottom of the hole at the time, it is believed the well will be undamaged. The fire started in the cellar from unknown causes, but it is believed there was a certain amount of gas accumulation here at the time. A small gas flow from the well is still burning, but this will be easily extinguished as soon as the ruins stop smouldering. By toppling the derrick the engine-house and its equipment were saved. One driller and tool dresser were severely burned in fighting the fire.

Advance Is Not Subject To Hesitancy

(Branson, Brown & Co., Ltd.)

NEW YORK, Dec. 6.—Whitney says: As predicted, the first hour of today's market session provided another excellent buying opportunity and before the end of the day the market had not only recovered its intra-day reaction, but inaugurated another phase of advance which I believe will not even be subjected to hesitancy until about the middle of next week.

It is recommended that all stocks which have been purchased either today or on earlier buying recommendations be held, and that at least temporarily, rather than wait for additional reaction in the market, current prices be used for acquiring whatever is desired. There is still much short covering to be done and there is still another cut in the rediscount rate to be looked forward to, as well as lower prices for money and exceptionally favorable developments for both the railroads and the oil industry. In addition, there is the fact that a large number of issues are still selling so low as to be entirely out of line with the prices justified by their intrinsic worth.

Leadership in the industrial group has swung around to the standard issues, viz., U.S. Steel, American and Dupont, all three of which should have little difficulty in adding some $20 a share to current selling levels before the current wave of advance receives its first worth-while check. I believe International Telephone & Telegraph, if purchased below 80, will prove quite as satisfactory from a speculative standpoint as yesterday's recommendation to acquire American & Foreign Power below 90. If U.S. Industrial Alcohol was not purchased below 145 yesterday, have no hesitancy in acquiring it under 150 now, as the intermediate objective of this issue is as much of an advance from current prices as are the intermediate objectives named for the three leaders.

In the oil group, while continuing to recommend the purchase of Standard of New Jersey below 70, as well as Houston Oil, General Asphalt, etc., would not overlook Continental Oil, which promises to show approximately 10 per cent on the current price after charging off close to $25,000,000, or about $5 a share against this year's earnings for depreciation, depletion and intangible drilling costs; the tractions, viz., Interborough, Manhattan Modified and Brooklyn Manhattan Transit are steadily advancing and will continue to advance; discounting early success or the unification plans which will link all of the city's rapid transit facilities, undoubtedly through the exchange of city tax exempt bonds for the securities of companies involved. Elsewhere throughout the list, continue to favor Pullman, Foster Wheeler, United Corporation, National Cash Register, U.S. Realty & Improvement, as well as any one of the rails you may fancy.

Keep Your Money Circulating

Within the Empire applies equally to the purchase of insurance as to commodities. We are GENERA

Important Notices, Employment, Business and Professional Directory, Wants, Etc.

The Daily Colonist

RATES FOR CLASSIFIED OR WANT ADVERTISEMENTS

One and one-half cents a word each insertion; nine cents a word a week, with a minimum of ten words, cash with order. No advertisement accepted for less than twenty-five cents.

Death and Funeral Notices, $1.50 first insertion; $1.00 for each additional insertion. Marriages, Cards of Thanks and Resartion. Marriages, $1.50 per insertion. In Memoriam Notices, $1.50 per insertion.

Birth Notices, $1.00 per insertion.

Business or Professional Cards of two lines or under, $3.50 per month. Additional space at $1.25 per line per month.

Advertisers who desire may have replies addressed to a box at The Colonist and forwarded to their private address. A charge of ten cents is made for mailing replies. In this case add three words ("Box ... Colonist") to the count for the number of words.

Out-of-town readers of our advertisements ask advertisers to give address as well as phone numbers, as it is not always possible to communicate through the phone.

The Colonist service is available every day from 8 a.m. to 10 p.m., excepting Sundays. Just call 13.

CLASSIFICATIONS

Acreage for Rent	63
Acreage for Sale	64
Acreage Wanted	65
Autos for Hire	69
Automobiles	68
Births	40K
Bicycles and Motorcycles	70
Boats and Launches	71
Building Material	40A
Business Directory	80
Business Opportunities	4
Cards of Thanks	6
Church Notices	40B
Clothing, Furs, Shoes, Etc.	10
Coming Events	75
Country Properties	39
Dancing	2
Deaths	38
Dressmaking	27
Educational	99
Farms for Rent	62
Farms for Sale	61
Farms Wanted	60
Flats and Apartments to Rent	53
Flats and Apartments Wanted	54
Flowers	7
For Sale, Miscellaneous	40
Furniture	40D
Fuel	40C
Funeral Directors	6
Furnished Houses for Rent	48A
Furnished Rooms for Rent	49A
Furnished Rooms Wanted	50A
Halls to Rent	38
Housekeeping Rooms to Rent	51
Housekeeping Rooms Wanted	52
Houses for Sale	79
In Memoriam	8
Lettings Canceled	77
Lost and Found	29
Lodges and Societies	83
Machinery	67
Marriages	3
Maternity and Convalescent Homes	47
Miscellaneous	37
Money to Loan	31
Monumental Works	5
Music	24
Musical Instruments	40E
Nursery Stock, Plants, Etc.	40H
Personal	21
Professional Directory	72
Property for Sale	80
Property Wanted	81
Poultry and Livestock	63
Radio	40F
Room and Board	47
Room and Board Wanted	48
Situations Wanted—Female	16
Situations Wanted—Male	17
Stoves, Ranges, Furnaces	40G
Summer Resorts	41
Teachers Wanted	15
Timber	30
To Exchange—Miscellaneous	22
To Exchange—Real Estate	78
To Rent—Miscellaneous	28
Unfurnished Houses to Rent	46B
Unfurnished Rooms to Rent	49B
Unfurnished Rooms Wanted	50B
Wanted—Female Help	14
Wanted—Male Help	13
Wanted—Miscellaneous	37
Wanted to Borrow	32
Wanted to Buy—Houses	79
Wanted to Rent—Furnished Houses	57A
Wanted to Rent—Unfurnished Houses	57B
Wanted to Rent—Miscellaneous	58

2 DEATHS

GREGORY—There passed away at the Royal Jubilee Hospital on Friday, Albert Edward Gregory, of this city, in his fifty-ninth year. He leaves to mourn him, one son, Frank, here, and one sister, Mrs. Downes, of Enelend.

The funeral will take place at 2:30 o'clock, Monday afternoon, from Thomson's Funeral Home. Interment will be made at the Royal Oak Burial Park.

(Fort William papers please copy.)

SELLICK—On December 3, at the family residence, 79 Cedilles Avenue, Mrs. Jennie Sellick, aged forty-eight years, a native of Newcastle, England, and a resident of this city for the past ten years. She is survived by her husband, Mr. D. W. Sellick, also one son, Stanley, at home, one brother, of Gibson's Landing, B.C., and one sister, of Newcastle, England.

The funeral will take place from the Thomson Funeral Home this afternoon, at 3 o'clock. The Rev. O. L. Jull, of St. Mark's Church, will officiate, and interment will be made in Ross Bay Cemetery.

PRIDHAM—On Wednesday, December 4, at the family residence, Seanichton, Edward Randolph Pridham, aged eighty years. The late Mr. Pridham was born in Prince Edward Island and had resided in the province for fifty years. He is mourned by his widow and two daughters, Mrs. J. Casey, of Blenshard Street, and Mrs. P. Guy, First Street, two sons, Harry, of Los Angeles, and Walter, of Simcoe Street, Victoria, also three brothers and a sister in Prince Edward Island.

The funeral will take place this afternoon, at 2:30 o'clock, from McCall Bros' Funeral Home. Interment will be made in the family plot at Ross Bay Cemetery.

DEAN—On December 3, at the Royal Jubilee Hospital, Mrs. Ellen Jane Dean, widow of the late Robert Dean, of London, Ontario, aged seventy-eight years. Born in Toronto and a resident of this city for the past ten years, late residence 1054 Pendora Avenue. There survive one son, Mr. W. R. Dean, of Toronto, two daughters, Mrs. F. J. Lepper, of Wainwright, Alberta, and Miss Nellie, at home, three brothers, Jack Stevenson, at London, Ontario, Dave and George, at Los Angeles, Cal., also one sister, Mrs. M. Minnhinnick, at London, Ontario.

The funeral will take place this afternoon, December 7, at 2 o'clock, from the Sands Funeral Chapel, and the remains will be laid to rest in the Royal Oak Burial Park.

4 CARD OF THANKS

The family of the late Mrs. Margaret Hovey wish to thank their many friends for the beautiful floral tributes, also kind words of sympathy shown them in their recent sad bereavement in the loss of a kind and loving mother.

6 FUNERAL DIRECTORS

SANDS FUNERAL CO.
Office and Chapel: 1612 Quadra Street
Phones 3308, 5636 and 7446L

THOMSON'S FUNERAL HOME
1625 Quadra Street
Phone 488 Night and Day

McCALL BROTHERS
"The Floral Funeral Home"
Johnson and Vancouver Sts. Phone 683

S. J. CURRY & SON
Morticians and Funeral Directors
Conscientious personal direction has enabled us to give a service worthy of your confidence.
Office and Chapel: Phone 840
948 Quadra Street Day or Night

7 FLOWERS

SAVORY'S—WEDDING BOUQUETS, Designs, etc. Phone 1824. 1421 Douglas.

7A FUNERAL DESIGNS

BALLANTYNE BROS., LTD.
Cut Flowers and Designs
145 Fort Street Phone 304
Greenhouses: North Quadra Street

8 MONUMENTAL WORKS

STEWART MONUMENTAL WORKS, LTD. Take No. 6 or 7 street car to works, 1401 May Street. Phone 4617.

8A FUNERAL SERVICES

A SPECIAL DYEING SERVICE. Garments dyed black at short notice and returned with utmost dispatch. Phone 5050 or 717. New Method Laundries, Ltd., Dyers and Cleaners.

9 CHURCH NOTICES

ANGLICAN

Christ Church Cathedral. Holy Communion, 8 and 8:30 a.m. Matins and sermon, 11 a.m.; preacher, the Dean. Evensong and sermon, 7:30 p.m.; preacher, the Dean. Children's service, 3 p.m. Sunday school (Memorial Hall): Senior classes, 9:45 a.m.; junior classes, 11 a.m. Very Rev. C. S. Quainton, D.D., Dean and Rector.

St. Alban's, Belmont and Ryan. Holy Communion, 8 a.m. Matins, 11 a.m. Sunday school, 3:15 p.m. Evensong, 7 p.m.

St. Barnabas' Church, corner Cook and Caledonia, cor No. 3. Holy Eucharist, 8 a.m. Holy Eucharist (sung), 11 a.m. Sunday school, 2:30 p.m. Evensong, 7:30 p.m.

St. John's, Quadra Street. 8 a.m., Holy Communion. 11 a.m., Morning prayer, sermon by the Rector. 2:30 p.m., Sunday school and A.Y.P.A. Bible class. 7:30 p.m., Evensong; sermon by the Rector. Organ recital by Mr. G. J. Burnett, 7:10-7:30. Rector, Rev. Canon F. A. P. Chedwick, M.A.

St. Mary's Church, Elgin Road, Oak Bay. Holy Communion, 8 a.m. Matins and sermon, 11 o'clock. Sunday school, Senior classes, 9:45 o'clock; junior classes, 11 o'clock. Evensong and sermon, 7 o'clock.

BAPTIST

Emmanuel Baptist Church, Rev. Henry Knox, pastor. 8:45 a.m., Sunday school. 11 a.m., Rev. F. W. McKinnon, sermon, "God's Care." 7:20 p.m., sermon, "High and Low Preference." Good music. You are cordially invited.

CHRISTADELPHIAN

Christadelphian, 1105 Wharf Street. Sunday at 11 a.m. Public lecture at 7:30 p.m., subject, "When Will Christ Return?" Everybody welcome. No collection.

Christadelphian, Orange Hall, Courtney Street. Morning service, 11. Evening, 7:30; subject, "The Reward of the Righteous." You are welcome.

OAKLANDS HALL

Oaklands Gospel Hall, Hillside car terminus. 11 a.m., Worship. 3 p.m., School. 7 p.m., Gospel Service. Women's meeting, Thursday, 2:30 p.m. Children's meeting, Friday, 7:30 p.m. All are welcome.

PRESBYTERIAN

St. Andrew's Presbyterian Church. Rev. H. P. S. Luttrell, B.A. Sunday, December 8. Sunday school, 9:45. Morning service, 11 o'clock, sermon, "The Sacrament of Friendship"; anthem, "Consider and Hear Me." Evening service, 7:30 o'clock, sermon, "The Lord's Hymn or the First Sacrament"; anthem, "Come and Let Us Return." The Ordinance of the Lord's Supper will be dispensed at both morning and evening services, the minister officiating.

REFORMED EPISCOPAL

Church of Our Lord, Humboldt and Blanshard. Rector, Rev. A. de B. Owen. Services 11 a.m. and 7:30 p.m.

SPIRITUALIST

First Spiritualist Church, Hermony Hall, 724 Fort Street. Sunday evening, 7:30, speaker, Mrs. Green, of Nanaimo, late of England. B.S.N.U. messages at the close. Monday evening circle, Mrs. Green, 7 o'clock. Thursday evening circle, Mrs. Frampton, 7 o'clock. Special developing class, Wednesday evening, by arrangement.

SPIRITUAL

Society of Psychic Research, Sons of England Hall, 1218 Broad Street. Service tomorrow, 7:30 p.m.; speaker, Miss Ada M. Derrer; subject, "Spiritualism, a Philosophy of Life," should be an appealing one. You are cordially invited to come and hear this gifted speaker. Clairvoyance by Miss Derrer after lecture. Massage circle, Tuesday evenings at 8 o'clock.

THEOSOPHY

Monday, 8 p.m. Victoria Independent Theosophical Society, Jones Building, Fort Street. Subject, "The Green of Theosophy," continued. All welcome.

UNITED CHURCH OF CANADA

First United Church (formerly First Presbyterian Church), corner Quadra Street and Balmoral Road. Minister, Rev. W. G. Wilson, M.A., D.D. Assistant minister, Rev. Bruce O. Grey. Precentor, W. C. Pyfe. Sunday services: 11 a.m., Rev. Dr. Wilson will preach. 7:30 p.m., Rev. Bruce O. Grey will preach. Sunday school, 9:45 a.m., intermediates and seniors, 11 a.m.; beginners, primaries and juniors, 12 noon. Anthem, "Prepare Ye the Way" (Garrett), soloists, Miss Beth Simpson, Messrs. J. M. Thomas and P. J. Mitchell. Evening solo, "The Lord Is My Light" (Allitsen), Mr. Meldrym Humphries; anthem, "Art Thou Weary" (Schnecker), soloists, Mrs. T. R. Bowden and Mr. J. M. Thomas.

10 COMING EVENTS

AN ADDRESS BY R. T. WILLIAMS AT Stanley Hall, Victoria West, Tuesday evening, on municipal affairs. Hear him.

C.P.R. SOCIAL AND ATHLETIC CLUB dance, Empress Hotel ballroom, Saturday, December 7. Dancing 9 to 12. Dress informal. Admission 50c.

CANADIAN PENSIONERS' PROGRESSIVE whist, good prizes, refreshments, admission 25c. 720 Pleasant, Saturday, 8:30.

DANCE, CANADIAN LEGION, PRO Patria Branch, 825 Courtney Street, every Wednesday, 8 to 12. Findlay's orchestra. Refreshments. Admission 25c.

DANCE, AUSPICES DR. A. P. BARTON, S.O.E. Hall, opposite Colonist office, Monday, 6:30. Holt's orchestra. Refreshments. Admission 35c.

DANCE, SONS OF CANADA HALL, every Saturday night, 8:40 till 11:40. Cherley Hunt's orchestra. Admission 25c.

ROYAL ASTRONOMICAL SOCIETY ANnual meeting, Tuesday, December 10, 8 p.m., at the Girls' Central School. Dr. Plaskett will give an account of progress made in the construction of the 200-inch telescope. Mr. Pearce will give an address on "The Rotation of the Galaxy." Election of officers will be held and annual reports presented.

SATURDAY, DECEMBER 7, 8:30 P.M.—Eagles' military five hundred. Eagles' Hall, 1319 Government Street. Good prizes. Admission 25c.

TURKEY SHOOT, SUNDAY, 8TH, AT 12 noon. 11 Massey, Person's Bridge.

TURKEY SHOOT, 12 O'CLOCK, DECEMBER 8. Yew Tree Farm, Lansford. W. H. Smith.

TWO BASKETBALL GAMES, TEMPERance Hall, Keating, Saturday, December 7. Axioms vs. Keatine girls. Onwegas vs. Keating men, commencing 7:45 p.m. Dancing and refreshments follow games. Admission 35c.

VICTORIA POULTRY SHOW, DEC. 10, 11, 12. Catalogues can be obtained from feed dealers, or by writing E. Greenwood, P.O. Box 1031.

WELSH SOCIETY, 1414 DOUGLAS—Whist drive and dance tonight, 8 o'clock. Admission 25c.

8:30—PARTNER WHIST AND DANCE, Saturday, December 7, 1929. B.O.E. Hall, Pride of the Island Lodge. Prizes: Two $5, two $3, two 22.50, two $2, two $1; two specials, $1. Admission 25c.

13 WANTED—MALE HELP

APPLICATIONS WILL BE RECEIVED by the undersigned up to December 10 for the position of janitor for the A.O.F. Hall. Only members of the Order need apply. G. S. Eden, 3115 Wascene Street, Saanich.

A STEADY AND AMBITIOUS YOUNG man to learn the plastering trade. Write Box 2814, Colonist.

AUTOMOTIVE ENGINEERING
DIESEL ENGINEERING
BOAT BUILDING AND DESIGNING
Are taught in a practical and technical way at the
B.C. TRADES & ENGINEERING SCHOOL
1313 Granville Phone Douglas 1084
VANCOUVER, B.C.
Without a doubt the best equipped school on the continent. Only qualified graduate engineers for instructors, and a more complete course than any school has ever given for a very low tuition rate. Send for free information.

BOOKLET, "HOW TO GET INTO THE Canadian Civil Service," as postman, clerk, stenographer (men and women), sent free on request. The M.C.C. Civil Service School, 18 Mackle Block, Calgary.

ENGINEERS TAUGHT FOR CERTIFICates, steam, Diesel. Winterburn's School, Central Bldg.

SALESPEOPLE WANTED IMMEDIATELY to sell Dixon's Christmas cards. Apply in person to Dixon's Ltd., 1306 Government Street.

WANTED—BOY WITH WHEEL. APPLY Fernwood Meat Market.

WANTED—MAN AND TEAM TO YARD cedar poles. Phone 7860X2.

WANTED—SMART YOUNG BOY WITH wheel, to make himself generally useful. Apply fresh Linen Store, 1017 Government Street.

JOHN WOOD
Vocational and Technical Adviser
Agent for
International Correspondence Schools,
Canadian, Limited
909 Yates St. Phone 4118; Res. 6726L

13A WANTED—FEMALE HELP

AUCTION AND CONTRACT BRIDGE Studio Linden Avenue, phone 822.

CHILDREN'S NURSE FOR POSITION near Duncan. Capable of giving elementary lessons. No cooking. State wages required. Box 2805, Colonist.

EXPERIENCED MAID, COOKING AND general housework, sleep out. Apply 1218 St. David Street, Oak Bay, between noon and 6 p.m.

ENROLL NOW — VICTORIA HAIRdressing College. Full practical course $75, terms. 114 Woolworth Building.

GOOD HOUSEKEEPER WANTED AT once. Box 2820, Colonist.

THOROUGHLY EXPERIENCED HAIRdresser. Apply P.O. Box 54, Duncan, B.C.

WANTED — COMPETENT DOMESTIC help, refined home. Oak Bay, near Municipal Hall, phone 6145L.

WANTED — EXPERIENCED WAITRESS. Hollev's Restaurant, 632 Fort Street.

WANTED—A GIRL TO ASSIST WITH housework, sleep in. 139 Cook Street.

16 AGENTS WANTED

SALESMEN-AGENTS
AGENTS IN EACH COUNTY TO TAKE control of the sales of our NEW GRADE of soap. Great opportunity for real men. Presto Cleaner Company, 4282 Fabre St., Montreal, Que.

USE OUR MILLIONS TO GET MORE money. Rawleigh's giant industries now expanding; must have more good men in cities and towns. Immense resources, over $17,000,000. Established forty years; four big factories and seven branches, Canada, Australia and United States. Annual sales over 36,000,000; no similar industry as big. Hustlers earning $150 to $400 every month; big pay every day; no experience or capital required; everything supplied. World's biggest market, retail nearly 300 products, need daily every home. Steady repeaters, big profits, lowest prices, best values. Food, soap, toilet preparations, stock, poultry supplies, four big lines. You can't beat Rawleigh's proposition. Investigate, then decide. Rawleigh Company, Dept. CN-1371, Winnipeg, Man.

17 SITUATIONS WANTED—MALE

ALTERATIONS, GARAGES, SHINGLING, building fences, house wrecking, etc. No job too small for careful attention. E. H. Wainscott. Phone 5558R.

STRONG, WILLING YOUTH WOULD like work with carpenter or plumber. Phone 8097L.

TWO YOUNG MEN WANT WORK, ANYthing, anywhere. Phone 2427O.

WANTED—POSITION AS DRIVER, mechanic; with excellent references. Phone 7576L. Or Box 177, Colonist.

WINO ON CHINESE EMPLOYMENT Office, 574 Johnson St. Phone 4381.

YOUNG MAN, GOOD APPEARANCE, desires work in office or store. Phone 5967X.

17A PAINTERS AND DECORATORS

PAINTING, KALSOMINING, ROOF REpairs, glazing, putters. 6628R.

PAINTING, KALSOMINING, PAPERhanging and plaster patching, general repairs. St. Francis Hotel, phone 4484.

PAINTING, PAPERHANGING, KALSOMining, work guaranteed. Phone 5366R2 and save money.

PAINTING, KALSOMINING, PAPERhanging. Prices reasonable. Phone 331.

17C CARPENTERS AND CONTRACTORS

ALTERATIONS, BUNGALOWS, GArages, shingling. K. P. Irvine. 4307.

ALTERATIONS, HOUSE RAISING, foundations, roof repairs, rashing, siding. Estimates given. 7272 O'Keefe.

CEMENT BLOCK CONSTRUCTION. WILL give estimate free on any class work; brick chimneys, boiler repair, basements, roofs. Guarantee cure smoking chimney. Phone 7720L or 4307R.

CONCRETE AND CEMENT WORK, foundations, basements, jobbing. Briar & Fryer. Phone 7824X2.

IF YOU WANT A CARPENTER, PHONE secretary of local union, 817.

ROOFS, FENCES, STEPS AND EAVStroughs repaired. Phone 6295R.

WILL BUILD NEW HOME OR REmodel older one, day work or contract. Phone J. Wermck, builder, 7TQ Colquitz.

17E GARDENERS

LANDSCAPE ROCK GARDENS. CONstructed by L. Nowee, landscape gardener. Estimates free. Phone 4322.

PRACTICAL TREE AND ROSE PRUNIng, borders planted. Phone 6909.

18 SITUATIONS WANTED—FEMALE

A YOUNG LADY, FULLY ACQUAINTED and efficient in both bank and office work, seeks position. Box 2574, Colonist.

NURSE, BY DAY OR WEEK. PHONE 6626L.

WANTED—POSITION, HOUSEKEEPER, or help with housework. Box 2686, Colonist.

21 PERSONALS

AS A SAFEGUARD — VOTE R. T. Williams for Aldermen on the 12th. He has shown his faith in Victoria by establishing an industrial factory here without any municipal aid.

ARE YOU PARTICULAR ABOUT HAVing correctly printed wedding stationery? Consult the Colonist Printing Department. Phone 127.

CHARIS CORSET PARLOR, 518 Beverley Building. Phone 5475Y.

DO NOT OVERLOOK YOUR WEDDING invitations till the last minute. You will be pleased with our work and our prices are reasonable. The Colonist Job Printing Department, phone 127.

ENLARGEMENTS, BROMIDES, PRINTS, of portraits and frames. Quality and service. Toronto Portrait & Frame Co., 2090 Dundas St. W., Toronto.

EXPERT MARCEL, 50c. MRS. HALL, 420 Boleskine Road. Phone 4616X.

ECZEMA, ITCH, PIMPLES, PSORIASIS, piles, ulcerated legs. Try George Lee's Old Chinese Eczema Remedy. 1961 Government Street.

ENGLISH COUNTRYSIDE TEAS, WITH Devonshire cream, at Hameterley Lakeside Cosy fireside tearoom at Elk Lake.

EXPERT MARCEL. MRS. FRANKLING, late of Melita Hairdressing Parlors, Douglas Street, is now operating at 2402 Douglas Street. Phone 4166L.

FOR YOUR NEXT DANCE OR PARTY—Chetton's two-piece snappy orchestra (nonunion). Phone 934 or 4327R.

HOME FOR CONVALESCENTS, INvalids and aged. Phone 2200L.

IF YOUR WATCH DOES NOT GIVE satisfaction, bring it to the "Watch Bench." Meinzinger, 31; cleaning, $1. Unbreakable glasses, 50c. 1570 Broad St.

MADAME OLIVIA, CLAIRVOYANT, front suite, 735½ Fort St. Phone 1364.

MENZIES NURSING & CONVALESCENT Home, 120 Menzies St. Phone 4338.

MARCEL, 50c; HAIRCUT, 25c; IN YOUR home. Phone 691.

MARCEL AND HAIRCUT IN YOUR home, experienced operator. 4061R1.

OLD GOLD AND SILVER BOUGHT, also diamonds. Watches and clocks repaired at moderate prices at Stoddart's, 1112 Douglas Street, opposite Spencer's.

PRIVATE PERSONAL INVESTIGATIONS. Strictly confidential. Apply Box 8126, Colonist.

PERSONAL GREETING CARDS FOR Christmas and the New Year, printed or engraved, newest designs and colors to select from. Come in and look them over.

THE COLONIST, 1211 BROAD STREET

PIANO TUNING
A. P. BASSETT
Piano Tuner and Repairer
Teacher of Music
2061 Douglas Street, Victoria, B.C.
Phone 2800

Double Service in Want Ads

You can telephone your answers as well as your classified advertisements to The Colonist. Readers are often interested in Want Advertisements that do not carry the names or addresses of advertisers, but a Colonist box number. For the accommodation of those readers who find it inconvenient to write an answer, and to serve the advertiser better, we will take replies to Box Numbers over the telephone.

The Colonist Service is available from 8 a.m. to 10 p.m., excepting Sundays. Phone 11.

21 PERSONALS (Continued)

REPLACE YOUR VACUUM CLEANER with the Air-Way Sanitary System. No cleaner bee to empty. Advertised in Saturday Evening Post, etc. Telephone 2568 or 5550X for a demonstration.

RESTHOLME — MRS. C. WOODS, graduate nurse, 1424 St. Patrick St., Oak Bay. Phone 2442. Late 705 Cook St.

RAWLEIGH'S GOOD HEALTH PRODucts headquarters now at 1112 Government Street, Room 2 (opposite Chamber of Commerce). Phone 5974. Frank Parson, Mgr., City of Victoria.

SPIRELLA CORSETS, 301 JONES BLDG. Phone 4465. Hours, 2 to 6.

UNCLE TOM'S CORDOVA BAY—HOT dogs, Saturdays, Sundays.

WILL THE HOLDER OF LADIES' TOMbola ticket No. 328 (yellow), from Lempson Street School bazaar, phone 312 or 6732L, before Monday evening?

22 TO EXCHANGE—MISCELLANEOUS

MOTORCYCLE, IN EXCHANGE FOR development or organ. Phone 4618X.

23 EDUCATIONAL

B.C. DRAMATIC SCHOOL, ELOCUTION, public speaking, dramatic expression. Three terms, $25 per year. Phone 4301R or 420.

VICTORIA SCHOOL OF EXPRESSION
Public Speaking, Elocution,
Singing, Plays
MRS. WILFRID ORD, F.T.C.L.
1005 Cook Street Phone 239

COMMERCIAL ART SCHOOL, 739 YATES Street (over Hermen's). Illustrating, posters, pen and ink, pictorial advertising taught. Phone 73.

LADY WISHES TO TAKE A FEW CHILdren, between the ages of five and nine, to educate with her own family. Beautiful country home in Victoria district. Beside. Own farm produce; T.B. tested cows. English governess; riding, music, games, dancing, etc. Terms reasonable. Apply Box 2274, Colonist.

ROYAL BUSINESS SCHOOL, OVER Angus Campbell's, Government Street, phone 6244, principal, Miss Beyer (late teacher, The Art Business School). Shorthand, Typewriting, Office Training.

SHORTHAND SCHOOL, 1011 GOVERNment Street. Business subjects, thorough tuition. K. A. MacMillan, principal. Phone 274.

SPROTT-SHAW BUSINESS AND COLLEGIATE INSTITUTE (affiliated with The Business Educators' Association of Canada). COURSES: Stenography, Secretarial, Business, Preparatory, and Radiotelegraphy. Individual Courses. Individual instruction. Intensive training. Day and evening classes. Enter any Monday. Free employment bureau insures good positions to graduates. For complete information, write, telephone or call at the office, 1012 Douglas Street. Jas. H. Beatty, Managing Director.

THE NEW ERA BUSINESS SCHOOL
HIBBEN-BONE BLDG.
CLOSES FOR VACATION, DEC. 20-JAN. 6
FOR THE 1930 COURSE AND TERMS
PHONE 2692.

24 MUSIC

ATTFIELD—MANDOLIN, BANJO, GUIlar. B.C. Academy. Ph. 2647-T1L.

BANJO, MANDOLIN, GUITAR AND ALL stringed instruments taught by W. G. Fearwarker, 1118 Broad Street. Phone 1853. Res. Phone 5625R1. Hours, 1 to 9 p.m., Saturdays 9 to 1.

OPENING FOR A LIMITED NUMBER OF pupils for the pipe organ. Apply to Paul McIlwain, Organist, Capitol Theatre.

24A PIANO

MRS. BRENTON BOULTON, A.R.C.M., piano, theory, harmony. 1157 Hilda Street.

24B VIOLIN

ERNEST SEMPLE, VIOLINIST AND teacher. Studio phone 2647; res. 2199.

24C SINGING

ADAM BOYD, SINGING AND PIANO. 1205 Yates. Moderate terms. Phone.

SINGING VOICE CULTURE, OLD Italian method. Phone Major J. A. F. Crompton for appointment. Studio, 1707 Blenshard.

25 DANCING

JOSE FARRINGTON, BALLROOM dancing. Crystal Garden. Phone 2297.

28 DRESSMAKING

AN EXPERIENCED DRESSMAKER. Work by the day. Phone 2730L.

CHOKERS, FURS, REMODELED, MODerate charge. Phone 4198.

DRESSMAKING — LADIES' OUTSIZE dresses, men's outsize garments. 617 Sarward. Phone 9124. Mdme. Glendenning.

LOOSE COVERS FOR FURNITURE AND carpets; dressmaking. Phone 7557R.

MRS. C. STUART, 745 YATES. HIGHclass dressmaking and remodeling.

29 LOST AND FOUND

FOUND IN GULF OF GEORGIA, TWENty boom poles, with chains attached. Address inquiries Box 2765, Colonist.

FOUND—A GOLD WATCH. LEFT IN our office a few days ago. Owner may have same on identification. Royal Financial Corporation, Ltd., 723 Fort Street, Victoria, B.C.

LOST—A BROWN AND BLACK COLLIE dog. Finder please phone 2382.

LOST—GOLD BROOCH, SUNBURST, SET with pearls, December 5, in city. Phone Albion 1384. Reward.

LOST—FRIDAY MORNING, BANKBOOK containing $10. Phone 6640R.

LOST—BROWN AND WHITE POINTER dog. Reward. Phone evenings, 5604R2.

LOST—SMALL WHITE TERRIER PUP, black head, answers to name of "Spot." Finder phone 7367R. Reward.

WILL PERSON FINDING MARTEN FUR piece last week phone 6210X. Reward.

30 TIMBER

TIMBER FOR SALE. GIRDWOOD & CO., Pemberton Bldg.

31 MONEY TO LOAN

AGREEMENTS AND MORTGAGES PURchased. Money to loan. Foot & Mantor, Barristers, Bank Nova Scotia Bldg.

MONEY TO LOAN AT CURRENT RATE of interest. Strictly confidential; quick decisions; reasonable charges. P. R. Brown & Sons, Ltd., 1112 Broad Street. Phone 1078.

ARE YOU SACRIFICING YOUR diamonds, jewelry, antiques, guns, cameras, musical instruments, silverware or anything of value by disposing of them? You can pledge same with us on similar lines as in the Old Country. Mail diamonds and jewelry registered. Bulky pledges by parcel post. You will receive cash within twenty-four hours. We are the only pawnbrokers incorporated by the Government. Established 1890. References, Bank of Montreal. B.C. COLLATERAL LOAN CO., LTD., 77 Hastings Street East, corner of Columbia, Vancouver, B.C. Phone Seymour 1317. All business strictly confidential.

MONEY TO LOAN ON FIRST MORTgage. Swinerton & Musgrave, Ltd., 848 Fort Street.

31 MONEY TO LOAN (Continued)

SEVEN PER CENT MONEY AVAILABLE in a limited amount on first mortgages, good improved residential property. The Royal Trust Company, Belmont House, Victoria.

MONEY TO LOAN
ON IMPROVED PROPERTY at lowest rates. Building loans accepted.
HEISTERMAN, FORMAN & CO.
608 View Street Phone 55

$8000 AT CURRENT RATE OF INterest. Building loans acceptable. H. G. Dalby & Co., Ltd.

$2500 TO LOAN ON MORTGAGE. Rosevear & Gordon. Phone 5900.

32 WANTED TO BORROW

MONEY WANTED—WE HAVE FOR disposal some very choice first mortgages of $400, $500, $750, $1,000, $1,500 and $2,000, respectively, at the current rate of interest. If you have idle funds we shall be very pleased to show you our offerings. P. R. Brown & Sons, Ltd., 1112 Broad Street. Phone 1078.

37 MISCELLANEOUS

AUTO TRUNKS BUILT TO ORDER. WE specialize in car and furniture upholstery and loose covers.
VICTORIA AUTO TRUNK WORKS
2012 Oak Bay Avenue Phone 9186

ALL YOUR TRASH WILL BRING YOU cash, such as rags, bottles, also tools, stoves, furniture, or anything else. We call anywhere and pay best prices. Phone 8186.

ESTABLISHED 1908
MAILING LISTS—We have three selected mailing lists of Victoria and can procure mailing lists of wealthy residents of Vancouver, Seattle, Tacoma, Portland, San Francisco, Los Angeles and Pasadena, etc.
We Plan, Prepare and Complete Mail and Newspaper Advertising
NEWTON ADVERTISING AGENCY
604 Fort Street Phone 1915

SAWS, ALL KINDS, FILED, SET, gummed, etc. Phone W. Emary, 1397 Gladstone Avenue.

38 TO RENT—MISCELLANEOUS

FOR THE DUCK SHOOTING—COMfortably furnished shack with stove, on the flats of Cowichan Bay. Garage. Apply Buena Vista Hotel, Cowichan Bay.

40 FOR SALE, MISCELLANEOUS

40B CLOTHING, FURS, SHOES, ETC.

FOR SALE — BLACK FOX FUR, $20; good condition. Box 2778, Colonist.

40C FUEL

COAL, DELIVERED, 75C PER SACK. Phone 3759, prompt delivery.

100 LBS. SACK COAL, 70C DELIVERED. Phone 137 or 138.

40D FURNITURE

FOR SALE—ANTIQUE OAK SETTEE and Adam chair, several paintings and a Boverr print. Phone 4151Y.

WE SELL TO SATISFY
British Furniture Mart. 745-747 Fort St.

40E MUSICAL INSTRUMENTS

PIANOS

HEINTZMAN "IONIC," mahogany, like new $395
$25 Cash, $12 Monthly.

WORMWORTH, oak $295
$10 Cash, $10 Monthly.

MUSIC DEPARTMENT
HUDSON'S BAY COMPANY

COLUMBIA GRAMOPHONE, TABLE AND record case, containing 60 records, for sale, cheap. Phone 4321L.

FOR SALE — FIRST-CLASS VIOLIN, with case, cheap. Phone 6415L.

FOR SALE—WILLIS PIANO AND BENCH, almost new, fumed oak, $350. Box 2777, Colonist.

FOR SALE—ORTHOPHONIC VICTROLA, including records, in good condition, $25 full price. 701 Pine Street. Phone 5327Y.

FOR SALE—DOMINION PIANO. PHONE 9167.

GERHARD-HEINTZMAN PIANO, ABsolutely as new, $200. Box 2780, Colonist.

ORTHOPHONIC VICTROLA, CONSOLE model, in splendid condition; lot of records; sacrifice, $40. Phone 5429X.

WEBER PIANO, BRUNSWICK CABINET phonograph, 100 records. What offers? Phone 6626R.

40F RADIO

BATTERY RADIOS

1 STEWART-WARNER 8-TUBE SET, complete with speaker, new tubes and batteries $75
$10 Cash, $6.50 Monthly.

1 KING 8-TUBE, built-in speaker, new tubes and batteries $65

NEW ALL-ELECTRIC RADIOS

ROGERS "420" Model, complete with speaker $149.50

APEX 7-TUBE, complete with speaker $99.50

Deferred Payments
HUDSON'S BAY COMPANY

ENGLISH PORTABLE RADIO — JUST the set for the hunting trip. Also bargains in used radios. Goucher's Belmont Radio Service, 730A Yates Street.

EXPERT RADIO SERVICE ALL TYPES and models of radio sets repaired. Silver-Marshall Service Station; operator, F. P. Siddall, 520 Moss St. Phone 2388.

MAJESTIC HIGHBOY—GET THIS FOR Christmas music. $265, terms. Phone 7716Y, after 11 a.m.

RADIO SALE NOW ON—1-TUBE SETS, $2.50; 3-tube sets, $4.75; 3-tube sets, $6.75; 4-tube sets, $17.50; 5-tube sets, $22.50; electric sets, table model, $65; console models, $125. We have Philco, Stewart-Warner, Westinghouse, 33 Rediola, 44 screen grid, and many others, all the latest electric. Victory Cycle Works, 581 Johnson Street, phone 735. Opposite Red Cross Workshop.

SEVEN-TUBE SET, ELECTRO-DYNAMIC speaker, in cabinet, bargain, $110. Box 1940, Colonist.

WE COLLECT, DELIVER AND CHARGE your battery for $1, with free loan of service battery. Radio repair experts. Hill's, 825 Pendora. 4288R.

40K BICYCLES AND MOTORCYCLES

BICYCLE SALE NOW ON—BOY'S MASsey bicycle, $17.50; boy's Perfect bicycle, $15; boys' bikes, sees 7 to 10, $12.50; girls' bicycles, sees 7 to 10, $12.50; six boys' English bicycles, $16.75; boy's sport model C.C.M., $27.50; six boys' doublebar bicycles, almost new, $32.50; three girls' bicycles, $15; boy's racing bicycle, $27.50; twelve only, new C.C.M. and English bicycles, $35 each. Victory Cycle Works, 581 Johnson Street, phone 735, opposite Red Cross Workshop. Free—A present given with each bicycle. We also have some C.C.M. tricycles, scooters and Kiddy Kars.

FOR SALE—CCM CYCLET, CONDITION excellent, $10. Phone 8461X.

GENT'S BICYCLE, NEARLY NEW, COST $65; sell at $35. Phone 8183R.

LADY'S BICYCLE, C.C.M., PERFECT condition. Phone 2276L.

40L STOVES AND RANGES

FOR SALE—TWO STOVES, ONE TWIlight Herald, one Bertha, good as new. Phone 1866L.

FOR SALE—METAL-LINED NICKELtrimmed heating stove, good condition, a snap. Phone 8399X.

FOR SALE, CHEAP—NEW ELECTRIC range, Moffat, cost $120. Phone 3267Y.

FURNACES, FROM $75 UP. GENERAL REPAIRS. CIRCULATORS AND HEATERS. WATSON & McGREGOR. PHONE 745.

RANGE CASTINGS FOR ALL MAKES of range; B.C. Hardware, 718 F

A Mart for Busy Readers—House and Business Property for Sale and Exchange

63 POULTRY AND LIVESTOCK (Continued)

PUPPIES FOR SALE, $15 EACH, SIRE police dog, dam coon hound, both parents trained for cougar hunting. Apply H. H. Pidcock, Campbell River, B.C.

SEALYHAM, SCOTTISH CAIRNS, WIRE and smooth terriers, Pomeranians, Pekinese, English setters, collies, Old English sheepdogs, Bostons, springer and cocker spaniels, pointers, Alsatians, all purebred, will be offered for sale at the parlor show tonight at 8 o'clock, at 724 Fort Street.

CANARIES

GENUINE ROLLER CANARIES, GUARANTEED singers, and male-noted ones. 1710 Denman Street.

69X MISCELLANEOUS

CEDAR FENCE POSTS. A. BRADSTOCK, Burnside Road, phone 390. Keatings.

FOR SALE—BALED HAY AND STRAW. Major Macdonald, 1048 Sidney.

LOVELY SINGING CANARIES, $5. Phone 1841X.

65 AUTOMOBILES

66A FOR SALE

AUTO SPECIALS—A FORD SEDAN, $125. Chevrolet sedan, $250. 1923 Hupmobile, disc wheels, real good condition, $300. Big Six Studebaker, seven-passenger, $122. Special Six Studebaker sedan, $250, new tires. Reo speed wagon, $300. Ask for "Mr. Junkie." One set of 1928 Hudson balloon wheels and tires, $1 x 80. Two-ton Timken rear-ends. Truck engines. Also boat engines from $15 up.
PACIFIC AUTO WRECKING CO., LTD.
837 View Street Phone 3338

A BARGAIN LIST—NOW IS THE TIME to install a heater and have comfort all Winter. Heaters to fit Model T Fords, Buick "Master Six" (1925 to 1927), Hudson (1923 to 1926), Star F and C, Nash "Standard Six" (1927 and 1928), Dodge (1924 to 1927), at less than wholesale cost. Spare tire carriers to carry an extra spare and detachable when not wanted, $3. Airplane ornaments, $2.25. Other bargains in new and used accessories for trucks and cars. Parts for all makes.
W. FRANK CAMERON
Truck and Auto Wrecking
949-953 View Street Phone 1595

AUTO BARGAINS—LATE OAKLAND coach, $650. 1923 Ford, a beauty by Henry, $90. Hudson sport touring limousine, Winter top, $350. Four-door Essex sedan, $175. 1928 Chevrolet touring, $325. Repairs a specialty. Empress Garage, 917 Government Street.

DON'T WAIT FOR
CHRISTMAS TO GET
THAT "GIFT"

AT THESE REDUCED PRICES every car in this list is a "gift." If you are thinking of buying a car, treat yourself to a "present," and the Bess CERTIFIED guarantee will see that you get miles and miles of satisfaction.

1922 NASH SEDAN	$675
1926 MOON COACH	$750
1925 CADILLAC VICTORIA	$1350
1925 HUDSON COACH	$650
1926 FORD TOURING	$250
1924 CHEVROLET SEDAN	$350

OPEN EVENINGS

BEGG MOTOR CO., LTD.
Yates at Quadra St.
Authorized Dealers for Cadillac, La Salle, Nash and Chevrolet Cars

AUTO SNAPS — ESSEX FOUR-DOOR sedan, $275, on terms. Hudson enclosed, $350. Whippet "6" coupe, $500. Oakland two-door sedan, $700. Empress Garage, 615 Government Street.

CHEVROLET TRUCK, LOW MILEAGE, guaranteed condition, light delivery body, suitable for grocer or rancher; snap at $400, terms.
PLIMLEY MOTORS, LTD.
1025 YATES ST. PHONE 119

CASH FOR YOUR CAR—NO DELAY. Cameron, 815 Government Street. Also tire and battery bargains.

CHEV. TOURING, 1926, IN PERFECT condition, $300. Phone 1051L.

FOR SALE—FORD BUG, IN A1 SHAPE, cheap for cash. Phone 1598.

FORD ROADSTER, 1929; HAS BEEN well looked after, $175. Phone 2292.

FOR SALE—1925 FORD COUPE, FIRST-class condition; a gift, $100. Box 2708, Colonist.

FOR SALE—1925 FORD COUPE, RUCKstell axle, A-1, $200. Phone 3110R.

FEDERAL TRUCKS. CAMERON MOTOR Co., local distributors. Corner View and Vancouver. Phone 4833.

FOR SALE—1923 STAR TOURING, good condition, $100. Phone 5242L after 5 o'clock.

LATE MODEL CLOSED-IN CARS bought for cash. Thos. Plimley, Ltd. Box 369.

OVERLAND COUNTRY CLUB, IN GOOD condition, cheap. Phone 5855L.

SPLENDID BARGAIN — SPECIAL CAdillac closed car, good as new. Terms on trade. $1,400. Phone soon, 1330.

STAR TOURING, LATE 1924, EXCELlent condition, new battery, five good tires, trunk and trunk rack, windshield wings, disc wheels, body finish excellent. Must sacrifice, $175. Phone 2487Y.

HUPMOBILE COUPE

THE SNAPPIEST COUPE IN VICTORIA, equipped with six wire wheels, time clock, clear lighter, ash tray, and special light and heat indicator. Call or phone for price and demonstration.
CONSOLIDATED MOTORS (VICTORIA), LIMITED
962 Yates Street Phone 890, 991

1927 AUBURN 8-88 STANDARD SEDAN, 130-inch W.B., only run 11,000 miles	$1800
1925 OVERLAND SEDAN	$350
1923 PACKARD TOURING, with enclosure, in perfect condition	$1000

If You Are Looking for a Good Used Car at the Right Price Come in and See Our Stock
AUBURN MOTORS, LTD.
Quadra, between Yates and Johnson
PHONE 5227

THE BEST ASSURANCE OF SATISFACTION IN A USED CAR IS AN H. A. DAVIE, LTD., GUARANTEE. ASK YOUR NEIGHBOR

1928 CHRYSLER Sedan—A 4-door in beautiful condition. Full equipment includes seat covers, etc. Our usual liberal guarantee $800
1927 ESSEX sedan, in first-class condition throughout. Special equipment includes 150 trunk 2 spare tires, snubbers, etc. Fully guaranteed $650
1923 CHEVROLET touring for $100
Assortment of Others
H. A. DAVIE, LTD.
MaLaughlin-Buick and Marquette Cars
G.M.C. Trucks
260 Yates Street 231 Johnson St
Phone 6900

SEE US TODAY

WE HAVE TWO NEW OLDSMOBILE SEDANS, used very little as demonstrators, which we are offering at reduced prices.
Let us demonstrate to you.
MASTERS MOTOR CO., LTD.
Oldsmobile Dealer
Next to Capitol Theatre Phone 872

WILLYS "SIX" CLUB ROADSTER, $150; half down. Price right for immediate sale. Phone 3870L.

DODGE COUPE
VELIE SEDAN
1928 INTERNATIONAL 1½-TON
¾-TON REO CLOSED DELIVERY
1923 FORD TOURING
1925 HIGH DELIVERY FORD
1921 DODGE TOURING
1922 DODGE TOURING
HUDSON SEDAN
These Cars Are Good Buys
CLARKE'S GARAGE, VIEW STREET

1924 FORD SEDAN—ENGINE IN EXcellent condition, four brand new tires, upholstery A-1, nicely finished in Duco with blue body and black fenders, automatic windshield wiper, antifreeze, three spare tires. A gift at $250. Phone 5364R1 between 5 and 7 for demonstration.

65 AUTOMOBILES (Continued)

SATURDAY'S SPECIALS

1929
FORD MODEL "A" ROADSTER
Equipped With Rumble Seat
$500

1929
FORD TOURING
$275

NATIONAL MOTOR CO., LTD.
219 Yates Street
THE HOME OF FORD
Phone 4900 Open Evenings

BARGAINS IN USED TRUCKS

1929 INTERNATIONAL 1½-TON TRUCK, with 1½-yard gravity dump body; taken in trade on new Federal truck.
1928 DODGE 2½-TON, with dual pneumatics; in good condition; new rubber; taken in trade on new Federal truck.
FEDERAL 2-TON, long chassis, cab and stake body.
FEDERAL 1½-TON, cab and flat top.
FEDERAL FAST EXPRESS, 1½-TON, self-starter, pneumatics, cab and covered body.
All These Trucks Are in Good Condition and Priced Right for Quick Sale.
1924 HUPMOBILE TOURING, in perfect condition. SNAP.
CAMERON MOTOR COMPANY
View and Vancouver Sts.

DE SOTO SEDAN—
The previous owner has had this car painted in a very new and pleasing color. Motor has had less than 9,000 miles of running and valves have just been ground. You could hardly tell this from a new car. Come in and see this before deciding on a new car. Price $1050

CHRYSLER SEDAN—
Here is one of those popular little Chryslers that are so economical to operate. Has been well taken care of and makes a real good buy for $685

1927 FORD TUDOR—
The paint and tires on this car are like new. Just the car for these cold Winter days. Come in and try this one out. Our price is right at $395

THE MOTOR HOUSE
(Victoria), Ltd.
Corner Yates and Vancouver Streets
Phone 4179
Agents for De Soto, Fargo

TODAY'S BEST BUY
SAVE — $ $ $ $ $ $ $ $ $ — SAVE —

FLIMLEY—
FORD SPORTS ROADSTER, 1929 MODEL—In really first-class condition, wire wheels, only a few months old, not a mark inside or scratch inside or out, many extras, mechanically perfect. TODAY'S BEST BUY $735

OTHER GOOD BUYS

FLIMLEY—
CHRYSLER ROADSTER — Six-cylinder car, completely overhauled in our own service, splendid tires, perfect paint, all that could be desired—speed beautiful lines—at low cost $785

FLIMLEY—
FORD PORTOR SEDAN, 1927 MODEL—Equipped with Rucksteil axle, original finish like new, upholstery in perfect condition, good tires. A bargain for $445

FLIMLEY—
PACKARD TOURING, MODEL 116—Thousands of miles of carefree transportation still remain in this car; modern in appearance and mechanical design, attractive paint scheme, snappy fitting side curtains and very good tires. Come in and see it! $365

MANY OTHERS
"ASK ANY PLIMLEY USED CAR OWNER"
THOMAS PLIMLEY, LTD.
1010 Yates St. Phone 697
Open Evenings

EVE BROTHERS, LTD.
PHONE 2552

GRAHAM-PAIGE, 6-10, 1926—This car has been thoroughly overhauled in every respect. Two new tires. Price $950
FORD ROADSTER—Re-Duco'ed, new tires, and everything in first-class condition. Price $200
PAIGE SEDAN, 7-PASSENGER, 1927—This car has been thoroughly examined by us and put into excellent shape. $1375
STUDEBAKER TOURING, 1923—Has had very best of care. Fully equipped in every respect, including many extras. Price $275
REO 2-TON SPEED WAGON—Just finished overhauling, nothing has been missed. Ready to give many thousands of miles of service. Price $1700
EVE BROTHERS, LTD.
PORT STREET

CHRISTMAS TURKEY
FREE
With every used car purchased from us between December 1 and December 29.
A GOOD CLOSED CAR
Bought now will give you a lot of comfort this Winter
YOUR PRESENT CAR
Will likely be sufficient as a down payment and suitable terms on the balance
BARGAIN PRICES
Feature our stock of used cars.
These include most makes in Sedans, Coaches, Coupes, Roadsters, Tourings.
ESSEX COACHES FROM $300 UP
ESSEX SEDANS FROM $550 UP
A. W. CARTER, LTD.
The Greater Hudson—Essex the Challenger
831 Yates Street Phone 360

BUY NOW
AND ENJOY THE BENEFITS OF A CLOSED CAR FOR THE WINTER.
NAPIER DENISON SAYS
THIS WILL BE THE
COLDEST WINTER ON RECORD.

1928 CHEVROLET COACH—Extra nice condition. Just like a new car. All good tires, duco, etc. Phone for demonstration.
1928 CHEVROLET SEDAN—Just completely overhauled in our shops, and in first-class condition. Extra good tires, upholstery and duco. A reliable and dependable car you will like.
1921 BUICK COUPE, in very good running order. Extra good upholstery, new battery. Motor very quiet running and powerful. Snap price $225
Open Evenings
A. E. HUMPHRIES MOTORS, LTD.
Phone 479 835 Yates

MORE OF OUR SPECIALS

1923 CHEVROLET TOURING	$150
1926 STAR TOURING	$250
1926 FORD SEDAN	$695
1927 PONTIAC TWO-DOOR SEDAN	$750
1927 PONTIAC FOUR-DOOR SEDAN	$800

Why not try one of these cars before you decide?
McRAE, MELDRAM MOTORS, LTD
932 Yates Street
Oakland Phone 1693 Pontiac

65 AUTOMOBILES (Continued)

JAMESON MOTORS, LTD.
SEE JAMESON'S USED CARS BEFORE YOU PURCHASE BECAUSE THEY ARE FULLY GUARANTEED AND CHEAPER THAN ELSEWHERE.
740 BROUGHTON ST. PHONE 2246

OUR SPECIAL FOR THIS WEEK IS A 1926 NASH ADVANCED "SIX" SEDAN, fully guaranteed; present market value $1,200. Sale price $845
1928 STUDEBAKER COMMANDER "SIX" REGAL SEDAN, with 90-day new car guarantee. Snap for $1395
1929 STUDEBAKER DICTATOR SEDAN with new car guarantee, runs and looks like new $1195
1928 CHEVROLET LANDAU SEDAN, fully guaranteed in perfect condition, for only $825
JAMESON MOTORS, LTD.
Phone 2246 740 Broughton St.

65D WANTED

USED CARS BOUGHT AND EXchanged. Masters Motor Co., Ltd.

69 BUSINESS OPPORTUNITIES

APARTMENT HOUSE, CLOSE TO PARliament Buildings, bringing good income. Reasonable price.

GOOD DOWNTOWN BUSINESS, WITH established trade. Will pay for itself in a year at present price and profits.
ED. SPENCE, 420 CENTRAL BLDG.
Phone 8967, Evenings, 3950Y.

AN OPPORTUNITY FOR GOOD PLUMBer and repair man. I have to sell my old established plumbing and repair business on account of ill health. Very good connections. Apply 1609 Gladstone Avenue, phone 4703L.

A REAL CHANCE — ROOMING-HOUSE, 24 rooms, fully equipped; centre of city, always full; good income assured. Price $2,100. Phone 6802.

CORNER CONFECTIONERY, GROCERY, best residential district; fine turnover; low rent; living-quarters; $900 cash. Box 2841, Colonist.

FOR RENT—SUBURBAN STORE, WITH four living-rooms attached. Suitable grocery or general store. Phone 7596L.

FOR SALE—SMALL SAWMILL, GOOD condition, at Happy Valley, C.N.R. Mile Twelve, near Victoria. Owner at mill Saturday p.m., Sunday a.m., November 24, otherwise communicate Dr. Barker, 410 Green Building, Seattle.

FRUIT AND VEGETABLES, GOOD CORner, central. Stock and fixtures. Very low rent. Box 2787, Colonist.

TO GRADUATE NURSE — PRIVATE hospital for sale, going concern, equipped for minor surgical, medical, maternity. Vancouver suburbs, selling account health. Inquire Mr. Pierce, 504 Crown Building, Vancouver, B.C.

WANTED—PARTNER WITH CAR, GOOD salesman, in going concern; cash $500. Box 2788, Colonist.

WANTED BUY FROM OWNER—BOARDing-rooming-house business, 25 to 40 rooms, or rooming house, or rent premises suitable for same. Box 2845, Colonist.

69C HOTELS, APARTMENTS, ROOMING HOUSES

COUNTRY HOTEL ON HIGHWAY — 20 rooms; beer licence; doing big business; about 2 acres, $15,000. We have others, all good buys. Also city hotel, 100 rooms. Bagshawe & Co., Sayward Bldg.

MODERN ROOMING HOUSE, 26 ROOMS, all furnished, hot water in every room, some housekeeping rooms; in centre of city; $2,250. Also 9 rooms, Fairfield, close in; always full; $1,300. Bagshawe & Co.

70 BOATS AND LAUNCHES

ARMSTRONG BROS.—MARINE WAYS, expert machinists. 134 Kingston Street. Phone 3034.

A GOOD HULL DESERVES A GOOD ENGINE. Now is the time to discuss the question of bringing your boat up to date. We would be pleased to quote you on Grey, Chrysler, Van Blerck, Hall Scott, Universal and Evinrude motors.
THE MOTOR HOUSE (VICTORIA), LTD
COR. YATES AND VANCOUVER STS.
PHONE 443

FISHERMEN — CALL OR WRITE FOR free copy of booklet, "A Message to the Commercial Fishermen of British Columbia," by Ken Richardson, Kach-Mor Manufacturing Co., 448 Railway Street, Vancouver, B.C.

FOR SALE — ELTO MOTOR, THREE horsepower, in first-class shape, just thoroughly overhauled, $85.
WALTER ADAMS
817 Johnson St.

MARINE ENGINE BUYERS
THE FAMOUS KAMMANN MARINE ENGINES, 1 to 6 cylinders, 8 to 300 horsepower.
JAMESON MOTORS, LTD.
Phone 2246 740 Broughton St.
Sole Distributors for Vancouver Island

USED EVINRUDE ENGINES FOR SALE, outboard Evinrude repairs and parts. 3005 Government Street. Phone 8647.

WANTED FOR CASH, SINGLE CYLINder Evinrude; also boat about 19 by 5, V-bottom preferred. Box 2823, Colonist.

WANTED — LAUNCH HULL, 18 TO 20 feet, must be sound and seaworthy; state lowest cash price. Phone Keating 194.

WILL EXCHANGE SMALL CABIN cruiser for small closed car. Box 2700, Colonist.

71 BUSINESS DIRECTORY

AUTO RADIATORS AND FENDERS

AUTO RADIATOR, BODY AND FENDER Specialists. Workmanship that cannot be excelled.
BURGESS BROS.
1209 Quadra Street. Phone 2397

BATHS

CRYSTAL GARDEN—SEA WATER BATHing; hot sea water and Turkish baths. Phone 2297.

BUILDERS AND CARPENTERS

ANYTHING IN BUILDING OR REPAIRS. Phone 1793. Roofing a specialty. T. Thirkell.

CHIMNEY BUILDER

CHIMNEYS, MANTELS BOILER WORK, cement work. Horspool, phone 3549.

DRYGOODS—WHOLESALE

WHOLESALE DRYGOODS — TURNER, Beeton & Co., Ltd., wholesale drygoods, importers and manufacturers. Men's furnishings, tents. "Big Horn" Brand Shirts. Overalls. Mail orders attended to.

EMBOSSED STATIONERY

PRIVATE STATIONERY, EMBOSSED IN any design or color. The Colonist Commercial Printing Dept. Phone 197.

EMPLOYMENT AGENCY

WING ON CHINESE EMPLOYMENT Office, 874 Johnson St. Phone 4388.

EXPRESS AND TRANSING

JOSEPH HEANEY, LTD., 1305 WHARF Street and 400 Superior Street; pianos 751 and 724. Safe and machinery moving a specialty.

FLOOR SURFACING

WESTERN FLOOR SURFACING CO. ANYTHING IN FLOORS — LAYING, sanding, finishing. Estimates free. Address 434 Gorge Rd. Phone 5718.

VICTORIA FLOOR SURFACING CO. Laying, surfacing. Shellacked and polished old floors resurfaced and finished. Late of West Floor Surfacing Co. Ph. 3843.

FURNITURE MOVING

ABOUT FURNITURE MOVING, PACKing, shipping or storage, see Jeeves & Lamb Transfer Co. Forwarders and distributors. Cut rates on freight to Eastern points. Office Phone. 1847. 727 Pandora avenue.

MOVING? THE NEWEST AND LARGEST modern van in the city. Individual covers used. Phone 7428. Stocker's Transfer Co., Ltd.

LITHOGRAPHING

LITHOGRAPHING — LITHOGRAPHING, engraving and embossing. Nothing too large and nothing too small. Your stationery is your advance agent. Our work is unequalled west of Toronto. The Colonist Printing & Publishing Co., Ltd.

To Out-of-Town Subscribers

Out-of-town subscribers who wish to answer advertisements in which only the telephone number of the advertiser is given may mail their replies to The Colonist, and The Colonist will communicate such replies to the advertiser.

71 BUSINESS DIRECTORY (Continued)

ORGANIZATIONS

BRITANNIA BRANCH, CANADIAN Legion. B.E.S.L., general meeting, first Tuesday every month.

CLUBS GENERAL MEETING, THIRD Thursday, 8.30 p.m., Army and Navy Veterans.

PUBLIC STENOGRAPHER

ETHEL SEYMOUR, 307 CAMPBELL Building, Douglas Street. Phone 3931. Authors' manuscripts, law and general. Strictly confidential.

PLASTERING

J. ALLEN, PLASTERER — ESTIMATES given on plain or ornamental plastering, cement work, repairing, etc. Phone 4296. 2350 Beach Drive.

PRINTING

WHY SEND YOUR PRINTING ORDERS Out of Town? Why not be served better, quicker, and at the same price as The Colonist Printing Department?

TAILORS

CORRECT FIT AND STYLE. RANKIN, the Tailor, 1112 Government Street.

TYPEWRITERS

TYPEWRITERS FOR RENTAL
STUDENTS may rent typewriters from us at these special rates. One month $3, four months, $10. FREE INSTRUCTION BOOKS. Increase your efficiency by taking advantage of this offer. No charge for delivery.
REMINGTON TYPEWRITERS, LTD.
1008 Broad Street Phone 6853

WOOD

ABSOLUTELY DRY — GLENEAGLES dryland fir wood, guaranteed never been in water, $5 per cord. Fresh water wood, $4.50 cord. McCarter cedar wood, $3.50 cord. Phone 5948, night 2078.

BONE DRY MILLWOOD, $5.50 CORD. Island dryland heavy wood. Phone 3641.

COOPERAGE WOOD COMPANY SPECIAL dryland heavy bark slabs. Phone 5724.

COOPERAGE FUEL WOOD, PHONE 2171 —Block wood, per load, $3.50; per cord, $6.75. Stove wood, per load, $3.50; per cord, $4.75. Kindling, per load, $3.00; per cord, $4.00. Heavy bark, per load, $2.50; per cord, $5.00. Phone 4293R after 7 p.m. All wood is inside fir.

GUARANTEED DRY MILLWOOD, $4.50 cord; kindling, $5. Phone 594.

SHAWNIGAN LAKE FIR, STOVE lengths, half cord, $3.30; one cord, $4.75; two cords, $9. Kindling, $3 half cord. Perfectly dry stove lengths and 2-ft. lengths, $5.50 cord. Inside blocks, $6 cord. We have sole agency for this wood. Phone 183.

UP-ISLAND MILLWOOD. RODGER Wood Co. Phone 2064; night 6580L.

72 PROFESSIONAL DIRECTORY

BARRISTERS

POOT & MANZER
Barristers, Solicitors, Notaries, Etc.
Members of Manitoba, Alberta and British Columbia Bars. Phone 315.
Bank of Nova Scotia Bldg., Victoria, B.C.

MEDICAL

DR. E. A. SCHILLING, SPECIALIST, 406 Shafer Building, Seattle.

OSTEOPATHIC PHYSICIAN

DR. VERNON B. TAYLOR, REGISTERED and licensed. 408-4-5 Pemberton Bldg. Phone 2864.

PATENT ATTORNEYS

W. G. WARNER, REGISTERED PATENT attorney, 319 Central Bldg., Victoria.

76 EXCHANGE—REAL ESTATE

CHARLES F. EAGLES, REAL ESTATE EXCHANGE SPECIALIST, 811 Sayward Building. First class exclusive exchanges.

77 LISTINGS CANCELLED

NOTICE TO REAL ESTATE AGENTS—1000 Cloverdale is off the market. J. Watson.

78 HOUSES FOR SALE

FOR SALE — FIVE-ROOM BUNGALOW, waterfront; garage and basement. Low taxes. Sacrifice price, $1,400. Phone 5353R.

7-ROOMED HOUSE, WITH BREAKFAST nook, fully modern, stone, for rent or for sale at a reasonable price. Phone 4688R.

78A AGENTS' OFFERINGS

WATERFRONT PROPERTY—SANDY BEACH

A REAL OPPORTUNITY, IF YOU ACT quickly, to buy a snug little modern home of five rooms, fireplace, furnace and also basement; garage. This is practically a new home, situated in Oak Bay, with a lovely lot sloping down onto a nice sandy beach, and about two minutes' walk to the street car. At the price of $5,250 this is indeed wonderful value, as waterfront property as good as this is very hard to find. No phone information, please call at office. See Mr. Whyte.
THE ROYAL TRUST COMPANY
Real Estate Department
Belmont House Victoria, B.C.

OWNER LEAVING THIS MONTH
A 8-ROOMED FULLY MODERN STUCCO bungalow in the choicest part of Oak Bay, close to golf links; large living-room (15 x 22), dining-room adjoining, hardwood floors, and all decorating of the latest mode. This residence has a charming appearance and the price has been reduced from $6,000. NOW
$5500
MEHAREY, ROE & CO., LTD.
624 Fort St. Corner Broad Phone 3308

ISLAND ROAD, OAK BAY

A MOST ATTRACTIVE SIX-ROOMED BUNGALOW, in this desirable locality, for sale at a sacrifice, fully furnished (pictures and knick-knacks reserved); twelve-foot verande the whole width of the house, entrance hall, extra large drawing-room, dining-room, beamed and panelled, built-in buffet; cosy den; sitting-room and den both have open fireplaces; Dutch kitchen with electric range; three nice bedrooms, with large closets, outside windows in each; cement basement, pipeless furnace. Large lot, fine garden, garage. This house, furnished, has been rented at $125 per month. For immediate sale, price $5750
ROBERT GRUBB & CO.
1112 Government Street Victoria, B.C.

CHEAP HOME
FOUR-ROOM BUNGALOW, WITH GARage, large garden lot, situate three miles out, high and dry. Price (on terms) $1000
JOHN GREENWOOD
Bank of Toronto Bldg. 1405 Douglas St

FIVE-ROOMED COTTAGE, $1,275 CASH. Four-roomed, fully modern, $1,800 cash. 1239 Broad Street. No phone calls.

JAMES BAY PROPERTIES
MONTREAL STREET — FIVE ROOMS and basement. Price ..... $1800 (easy terms)
MONTREAL AND KINGSTON — SIX rooms, modern, and two lots; fine location for general or confectionery store. Price $3000
SOUTH TURNER, CLOSE TO DALLAS—Five-roomed bungalow, solidly built, full cement basement, nice lot; house needs painting. A bargain for easy terms $2500
JOSEPH C. BRIDGMAN
604 Broughton St. Established 1892

78 HOUSES FOR SALE (Continued)

1½ ACRES, 500 FT. WATERFRONTAGE
FIVE-ROOMED HOUSE
Within Three-Mile Circle
PRICE $4200
COMMANDING a wonderful view of the Straits and Olympics, with private beach in front of the property, good orchard and plenty of small fruits. Also a good vegetable garden, absolute privacy. If interested, can take you over it at any time by appointment. Terms to suit can be arranged.
FAIRFIELD FIVE-ROOMED BUNGALOW
$2500
SITUATED on large lot, close to school and street car. Two bedrooms, living room, dining-room and kitchen. Full-sized cement basement and garage. For further particulars and for appointment to see over phone us. Good terms can be arranged.
GILLESPIE, HART & CO., LTD.
817 Fort Street Phone 3040

HOUSES BUILT ON INSTALLMENT plan. Modern homes for sale on easy terms. D. H. Bale, contractor, Fort and Stadacona. Phone 7140

HIGH PART OF QUADRA STREET, large bungalow of six rooms, with stairway to unfinished attic, on grounds 82 x 234 feet. Large living-room with fireplace, three bedrooms, dining-room, pantry, kitchen and bathroom. Full-sized concrete basement with tube and good furnace. Garden contains apples and some handsome trees. Price $2500

DALLAS ROAD, NEAR RITHET'S DOCKS. Old cottage on brick foundation, containing six rooms off a long central hall. Four rooms have fireplaces. There is a bathroom with old-fashioned plumbing, pantry, kitchen and woodshed. View from this property is a wonderful one and the land, 80 x 185, will be very valuable in the not-too-distant future. We are asking $2,000, but are open to offers.

VERDIER ROAD, NEAR THE WATER, at Brentwood. A modern house of seven rooms, situate on ten acres of land, nearly all under cultivation, with delightful views of Saanich Arm and Mount Maxwell. The house is built on concrete foundation, with full-sized cement floored basement; contains four bedrooms, two fireplaces, modern bathroom with hot and cold water, electric light and telephone. Water from good well, electric pressure tank. Garage, small barn and chicken houses. Price $6,500, with ten acres, or will sell house and 1½ acres for $4,750. Now vacant.
(Easy terms can be given on all the above properties.)
THE ROYAL TRUST COMPANY
Real Estate Department
Belmont House Victoria, B.C.

OAK BAY SUPER SNAP—$1,100; TERMS. $400 down; balance as rent. Four-roomed bungalow, cement foundations, basement, living-room (17 x 12) with open fire; usual plumbing, connected with sewer. Two superior lots, new garage. Taxes $36; clear title. Two blocks from car. Not only a cosy HOME, but a money-maker.
$2000—VERY valuable city lot on View Street. Should easily be worth double when spring building starts. Exclusively From PATTERSON REALTY
955 Yates Street Phone 973

FAIRFIELD

OVERLOOKING THE SEA IN A FIRST-class neighborhood, stands this six-room stucco bungalow, hardwood floors, hot-water heat, beautiful electric fixtures and the latest ideas in decoration, with every labor-saving device known to the building trade. This is the best buy on the market today at the price of $7000

CLOSE TO PARK AND WITHIN TEN minutes' walk to postoffice is a nice cosy four-room stucco, with three fireplaces and gas installed. This is a real bargain at $3200

IF YOU ARE LOOKING FOR A GOOD building lot, take a look at this one. You can get a panoramic view of the whole city, sea and mountains, it is 60 x 130, and the price is right at $500
PACIFIC UNDERWRITERS & BROKERAGE, LTD.
Phone 1779 1002 Broad St.

GOOD ROOMING-HOUSE PROPOSITION
SITUATED ON KINGSTON STREET, ST. JAMES BAY, near the Parliament Buildings, two-story house of eight rooms, basement, hot-air furnace. All newly decorated. Large lot with double garage. Price only $3,200. Immediate possession.
ROBERT GRUBB & CO.
1112 Government Street Victoria, B.C.

BEAUTIFUL BEACH DRIVE HOME
UNOBSTRUCTED MARINE VIEW
PRICE CUT FROM $10,000 TO $8,000

VERY ATTRACTIVE SEMI-BUNGALOW OF SEVEN ROOMS. Living-room, dining-room, den, kitchen and three bedrooms, with usual offices. This property has been reduced from $10,000 to $8,000 for a quick sale. It is a corner lot, has low taxes, and will always have an unobstructed view of the Straits and mountains. Two blocks from golf links and one block from street car.
WE ARE ALWAYS PLEASED TO SHOW PROSPECTIVE PURCHASERS OVER ANY OF OUR LISTINGS. PHONE FOR APPOINTMENT.
F. R. BROWN & SONS, LTD.
Real Estate, Financial and Insurance Agents
1112 Broad Street Phone 1076

WE OFFER A STATELY RESIDENCE, WITH ATTRACTIVE GROUNDS ON ONE OF THE CITY'S BEST STREETS. THE HOUSE CONTAINS NINE WELL-PLANNED ROOMS, WITH ALL UP-TO-DATE APPOINTMENTS. HEATING IS BY A HOT-WATER SYSTEM. DOUBLE GARAGE. TENNIS COURT. BEAUTIFUL OAK TREES.
PRICE $15,000 ON TERMS
PEMBERTON & SON
625 Fort Street Victoria, B.C.

$4750 — FAIRFIELD—COMPORTABLE family home of seven rooms, full cement basement, sewdust burner furnace and garage for two cars. Attractively planned and in splendid condition.

$4900 — FAIRFIELD — STUCCO BUNgalow of six rooms, with hot-water heating. A snug home close to the sea.
ROBERT S. DAY & SON, LTD.
1124 Broad Street

A FEW SPECIALS
140 JOSEPH STREET—Twelve rooms, all modern. Price $2100
1837 FORT STREET—Nine rooms, fireplaces, gas connection. Sound condition. Price $2100
CORNER SIMCOE AND ST. LAWRENCE STREETS, James Bay—Two good lots. Any offer considered
3043 WASHINGTON AVENUE—Ten rooms, two bathrooms, two furnaces. Suitable for duplex house. Price $2100
328 IRVING ROAD—Six-room bungalow and two-room cottage; two lots. Close to good beach. Price $2500
LOOK THEM OVER!
SWINERTON & MUSGRAVE, LTD.
640 Fort Street Exclusive Agents

SOME REALLY GOOD BUYS
110 WILDWOOD AVENUE—Five rooms $2600
135 FASSMORE STREET—Four rooms $2500
2133 WINDSOR ROAD—Five rooms $3000
30 CAMBRIDGE STREET—Eight rooms $3500
WISE & CO., LIMITED
Phone 2841 109 Pemberton Bldg.

78 HOUSES FOR SALE (Continued)

ON THE BETTER PART OF
OLD ESQUIMALT ROAD

7-ROOM MODERN DWELLING, NICKLY placed on approximately half an acre, which is highly situated and well treed. This is a splendid buy at the price, which is $4200

AN ESTIMATED 18% ON YOUR MONEY AFTER PAYING TAXES, INSURANCE and water. Does it appeal to you? If you are handy at repair work and have the time to look after your own property, then we recommend to you four houses, of six rooms each, in fair repair, new roofs, which we are authorized to sell at a give-away price. Owner is leaving the country—he wants them sold at once. This is your opportunity. These houses are situated one block from the Parliament Buildings. Price (on terms) $2900

BETTER PART OF VICTORIA WEST

5-ROOM DWELLING, RECENTLY RENOvated and decorated, both inside and out. Two large lots. Easy terms. Price $1750

STADACONA PARK DISTRICT

HIGH GROUND, LOVELY VIEW, PAVED street, close in. We offer at a very attractive price a really nice bungalow of six rooms. It is hot-water heated, nice living-room with fireplace, a dinette with solid oak table and upholstered seats, a splendid basement with garage. A bungalow like this, with lot, would cost around $3,400 to duplicate. Owner's price only $4750

OAK BAY

A CHARMING BUNGALOW, OUTSIDE walls cedar siding, painted white. Extra large living-room, dining-room is also of good size, two large bedrooms, with extra one upstairs. HOT-WATER HEATING, garage and one-room shack. It is near the sea, nice locality. Price $5500

B.C. LAND & INVESTMENT AGENCY, LTD.
222 Government St. Phone 8100

FAIRFIELD SPECIALS
REDUCED FROM $4,750 TO
$4200
$1,050 CASH DOWN WILL HANDLE THIS residence of eight rooms, consisting of large panelled reception room, dining-room with built-in features, den, kitchen, and four bedrooms; two upper fireplaces; three-piece bathroom; full-size cemented basement, hot-air furnace; lot 50 x 118. Only 6% rate of interest on balance of $3,150. Will accept monthly payments. Immediate possession.
JUST OFF RICHARDSON STREET
TO CONTRACTORS
TWO CHOICE BUILDING LOTS, HAVING 120-foot frontage. You will have no trouble in finding a purchaser for bungalow on this property, very desirable location; close in.
H. G. DALBY & CO., LTD.
834 View Street Opposite Spencer's

$2250 — FAIRFIELD—MODERN SIX-room bungalow, full cement basement, furnace. Fine lot, fruit trees and small fruits. Situated on paved street, close in. Lane at back. On account of illness owner has reduced price and will give quick possession. Clear title.

$3150 — POUL BAY—Attractive five-room bungalow, fully modern. Extra large living-room. Close to sea and car. Easy terms.
ANDREWS REALTY
1405 Douglas St. Phone 2732

$4000—SEVEN-ROOM HOME, CLOSE in, suitable for ROOMING HOUSE. All large rooms, heated by furnace. Terms only $70.

$700—THREE-ROOM HOUSE, close to city limits and bus line, solds at above bargain.

$1000—FOUR-ROOM HOME, view of Gorge waters. This is a real buy.

$2250—SIX-ROOM BUNGALOW, walking distance, on your own terms.
E. E. HEATH
625 Yates Street Phone 874

HAVE US SHOW YOU THIS
$2100
REAL GOOD BUY
FIVE-ROOM BUNGALOW in good district, near cars and school, only eight years old. Dutch kitchen, cement basement and walks, garage, sleeping porch, and many other features. Much below the cost to duplicate. DON'T TAKE OUR WORD. LET US SHOW YOU.
VICTORIA REALTY & BUILDING, LIMITED
616 View Street Phone 3039

GREAT OPPORTUNITY
STRICTLY MODERN BUNGALOW of six rooms, in perfect condition. Contains many special features. Stands in 2-3 acre of ground. Excellent situation, inside 2½-mile circle.
EXCEPTIONAL VALUE AT $3,000
Terms can be arranged.
SEE THIS!
BEAUTIFUL HOMESITE, 1-3 acre in size. Very nicely treed and wooded. Fenced and underbrushed ready for building. Exclusive situation, overlooking OAK BAY GOLF LINKS
PRICE $3,100
ALFRED CARMICHAEL & CO., LTD.
1210 Broad Street Phone 3500

$1050 — ON TERMS — THIS COSY three-room bungalow, all rooms large, in best condition. Gorge district, with view of water, is an ideal home for two people and can be made worth much more with some slight improvements. Worth seeing.

$3150—ON TERMS—SIX-ROOM BUNgalow, one floor. Fairfield district, in perfect condition. Full cement basement and furnace, beautiful garden lot and lane at rear. You can't beat this at this price.
W. J. G

82 ACREAGE FOR SALE
(Continued)

$1000 — DEEP COVE — $1000
SMALL HOUSE, CLOSE TO THE waterfront, three and a half acres of land. Terms.
SPARLING
At Deep Cove Phone Sidney 102Y

$2100 — COMFORTABLE SIX-ROOMED modern dwelling, excellent water supply by gravitation, on electric light line, commanding grand view of the sea (a few hundred yards away), garden and fruit trees, standing in about 2½ acres.
O. WALLICH
Real Estate and Insurance Agent
Cowichan Station. E. & N. Railway

WATERFRONT PROPERTY
6 ACRES, good land, partly cleared. 4-room cottage, barn, chicken houses; city water laid on, electric light available, on main road, within an hour of Victoria
A SNAP AT $2,500
CROSS & CO.
Belmont House Opposite P.O.

GOOD BUYS IN ACREAGE
4½ ACRES, more or less, 1 block off North Quadra. All choice land, cleared, ready for building or putting in lowens. We consider this a real bargain at the low price of only $1,200, on terms.
1¼ ACRES, cleared and cultivated, with 5-room bungalow, just off North Quadra. Only $2,650, on terms.
WE have a good list of all kinds of small and large farms, at prices that are right. You are under no obligation to call and look over our list. We have a number for exchange for city property also.
W. J. GILLILAND & CO.
1302 Douglas Street Phone 5592

HIGHWAY PROPERTY
9 ACRES, ACROSS FROM COLWOOD GOLF CLUB. REDUCED TO $1,000 FOR QUICK SALE.
ALDER & SONS, LTD.
PHONE 3018 215 CENTRAL BLDG

LOGANBERRY PROPERTY
10 ACRES, TILE DRAINED, 5½ IN lowens, balance could be planted this year; serviceable buildings, good water supply. Will sell on very easy terms; might take some exchange.
J. N. HOLLAND, 209 PEMBERTON BLK.

AT SAANICHTON
20 ACRES FIRST-CLASS LAND, PARTly cleared, with good spring of water $2100
8 ACRES, ALL UNDER CULTIVATION $1250
MAYNARD & SONS
732 Pandora

83 ACREAGE FOR RENT
FOUR ACRES, FIVE-ROOMED HOUSE. Logans, water, light, phone; four miles. Phone 7739L.

85 FARMS FOR SALE
WE HAVE THE LARGEST CHOICE OF FARMS, HOMES AND ACREAGE TWO CHICKEN PROPOSITIONS
SEVEN ACRES, ALL SLOPING LAND, good soil, three cleared, lots of water. On main paved road. Dwelling 3 rooms, incubator house, 2 brooder houses, chicken accommodation for about 800. All new buildings. Double garage $3200
AT HALF COST—MODERN POULTRY PLANT, GOING CONCERN. Five acres, cleared. Electric brooders, incubators, chicken accommodation for 7,000. Two dwellings. 2,200 pedigreed stock. All buildings on cement. No phone information.
FRUIT AND CHICKEN FARM, ten miles from Victoria. Five acres; one acre bearing orchard, small fruits. Ever-running stream. Five-room bungalow, basement; excellent condition. Chicken house for 300 birds, outbuildings. Taxes $23. Electric light. Main paved road. Half cash $4500
28 ACRES, ABOUT 18 CULTIVATED, 2/3 BEST OF SOIL. Splendid, well-built CITY HOUSE, SEVEN ROOMS, modern plumbing, electric light. GOOD BARN (30 x 30), chicken house. Taxes $1 an acre. AWAY BELOW VALUE. $8000
PEMBERTON & SON
Phone 389 625 Fort Street

87 FARMS WANTED
WANTED—REAR FROM OWNER GOOD farm for sale. Cash price, particulars. C. O. Lundquist, Minneapolis, Minn.

EASY PAYMENTS
$150 Cash $25 Per Month
Buys bungalow, four rooms, glassed-in porch, three-piece bathroom, cement basement and garage. Extra deep lot. Price only $1,800
Stucco bungalow, five rooms, with two lots. Easy terms, for $2,500
Six-room residence, fully modern, with all built-in features, furnace, cement basement, and swell frost-proof garage, for $2,400
Oak Bay—Sea View
Five-room bungalow, two lots, etc., for $4,200
FAIRFIELD
Near beach, park and car—Bungalow, six large rooms, furnace, etc. $3,650
ARTHUR E. HAYNES, LTD.
Fire and Auto Insurance, Collections, Loans
786 FORT STREET
Phones
Real Estate Dept. 3121; Evenings 37448.

THREE-ROOM COTTAGE
Standing on one acre of ground, containing living-room, kitchen, bedroom and bathroom. There is also a nice barn and chicken house. Price, $1,375.00
PEMBERTON & SON
625 Fort Street Phone 389

ON THE SEA
3 1-3 ACRES, with nearly 500 feet of waterfront, nicely wooded with maple, cedar, fir, etc. On good road and beach. Electric light and phone available.
Reduced to $2,000, on Terms
A. S. BARTON
116 Pemberton Bldg. Phone 2081

IN THE MATTER OF THE ESTATE OF HENRY EMANUEL LEVY, DECEASED

Notice is hereby given that all parties having claims against the estate of the late Henry Emanuel Levy, who died at Victoria City, in the Province of British Columbia, on the fourth day of July, 1929, are required to furnish full particulars thereof on or before the 31st day of December, 1929, and that all parties being indebted to the said estate are required to pay such indebtedness forthwith, also, persons or firms having in their possession any papers, documents or effects belonging to the said estate are required to forward the same forthwith to the undersigned, executrix of the estate of the late Henry Emanuel Levy.

(Signed) EVA LEVY.
1022 Pemberton Road, Victoria, B.C.
Dated November 29, 1929.

Phones 1611, 924
ANTIQUES
Art Furniture, Etc.
Bartholomew's
Largest Selection on Pacific Coast
1115-19 and 1062 Fort Street

Vancouver Island

ASSOCIATION IN HIGH STANDING

Alberni Agricultural Body Has Gratifying Report of Year's Operations—Officers Elected

ALBERNI, Dec. 6.—At the annual general meeting of the Alberni District Agricultural and Industrial Association, held in the courthouse, Alberni, a gratifying report of the financial standing and the year's operations was rendered by the secretary-treasurer, Mr. A. H. Marriott.

The treasurer reported a balance on hand in addition to which the judges' reports showed that Alberni ranked second in points for exhibits and first for management, the latter reflecting, to a great extent, the capable manner in which the secretary has organized the fair and the assistance and harmonious support received from the directors.

The following officers were elected for the ensuing year: Honorary presidents, Mr. A. W. Neill, M.P., and Mr. L. A. Hanna, M.P.P.; patrons, Mayor F. H. Steede, Port Alberni, and Mayor George Forrest, Alberni; president, Mr. T. Newell; vice-president, Mr. R. J. Hotchkiss; secretary-treasurer, Mr. A. H. Marriott; directors, Messrs. W. Eaves, G. N. Richardson, T. Goodall, M. M. Stephens, R. Pugh, J. Cullen, C. A. Bigmore and C. Chase and Mesdames Croll, Maher, Green, Higginbottom, Kneen, Lundine, Atkinson, E. D. Jones, Hansen and Jacobsen and Miss Stella Croll.

At the conclusion of the business a presentation of a handsome pipe was made to last year's president, Mr. T. Newell (re-elected this year), as a slight mark of appreciation for his work. A hearty vote of thanks was also tendered to the secretary, Mr. A. H. Marriott.

NOTICE

NOTICE IS HEREBY GIVEN that an application will be made to the Legislative Assembly of the Province of British Columbia at its next session on behalf of the Drugless Physicians of British Columbia for a private Bill to be known as "The Drugless Physicians' Act," for the purpose of regulating the practice of Drugless Physicians throughout the Province by providing for a Council with powers of examination and for the registration and licensing of practitioners and for the incorporation of "The British Columbia College of Drugless Physicians," and for the payment of examination and licence fees and for penalties and disciplinary measures.

Dated at Vancouver, British Columbia, this 14th day of November, 1929.

NOBLE & BAKESTON, Solicitors
414 Standard Bank Building, 510 West Hastings Street, Vancouver, B.C.

NOTICE OF APPLICATION FOR PRIVATE BILL

Notice is hereby given that an application will be made to the Legislative Assembly of the Province of British Columbia at its next Session by the Corporation of the City of Victoria for an Act (to be known as the "Victoria City Act, 1930") providing for the following matters, and giving to the said Corporation and the Municipal Council thereof the following powers, namely:

1. Repealing Sections 6 and 9 of Victoria City Act, 1920, thereby enabling license holders to have their names placed on the Municipal Voters' List without first having to pay Road Tax.

2. Amending Section 12 of Victoria City Act, 1922, for the purpose of clarifying the powers of the Council in regulating or prohibiting signs, bill-boards and hoardings on private land or improvements thereon.

3. Providing that the hours of polling on By-Laws requiring the assent of the electors shall be from 9 o'clock a.m. to 7 o'clock p.m. on the day of polling (instead of from 8 a.m. to 9 p.m. as required by the Municipal Act).

4. Fixing the date of the Annual Tax Sale as the first Monday in November of each year (instead of the 30th day of September in each year as required by the Municipal Act).

5. Requiring that the authority of an agent appointed by a Corporation for the purpose of voting on behalf of said Corporation at any Municipal Election shall be filed with the Municipal Clerk on or before the 31st October in any year.

Dated at Victoria, B.C., this 30th day of November, 1929.

H. S. PRINGLE,
Solicitor for the Corporation of the City of Victoria

Sale No. 2095
MESSRS.
STEWART WILLIAMS CO.
Duly instructed, will sell by Public Auction at their Salesroom, 527 Yates Street (below Government) on
Monday Next, Dec. 9
at 2 o'clock, a selection of
Good Household Furniture and Effects
Including a Mahogany Bedroom Suite; Silent Salesman, 6 ft.; Upholstered Drawing-Room Furniture; Simmons Beds, with Coil and Top Mattresses; Roll-Top and Flat Desks; Chesterfield Suites, Davenport, etc.
Goods will be received for this Sale up to Midday on Monday.
On view this afternoon.
Full details in Sunday's paper or from
The Auctioneer
Stewart Williams
Phones 1324 and 3404

FRED SMITH & CO.
Dealers in Antique and Modern Furniture
Agents Enterprise Ranges and Furnaces
Address: 1313 Broad Street

ANTIQUES
GEORGIAN GALLERIES
Corner Fort and Fernwood
Genuine Antiques Only
Cars No. 1, 9, 16, 11 to Door
Hours: 9 A.M. to 6 P.M.

COLLINGWOOD
Four miles from town, on paved road. Waterfront lots and acreage. See us and make your choice.
GIRDWOOD & CO., LTD.
613 Broughton St. Ground Floor Pemberton Bldg.

LIGHT NEGOTIATIONS

Cumberland Council Adheres to December 17 for Conference With Lighting Company

CUMBERLAND, Dec. 6.—At a special meeting of the Cumberland City Council with Mayor Alex. Maxwell presiding and Aldermen C. J. Parnham, T. H. Mumford, J. Ledingham and J. Williams present, held last night, it was unanimously decided that the meeting originally set by the arbitrators in the matter of the proposed purchase of the Cumberland Electric Lighting Company's assets be adhered to.

The electric light company was desirous of obtaining a further extension and asked for the meeting to be held on January 17 instead of December 17.

The special meeting was held in answer to a letter sent by the city clerk to the solicitor acting for the city, Mr. McDermid, and after hearing the reply from the solicitor the council unanimously decided that the meeting be held on December 17 and that Mayor Maxwell be present at the meeting, which would be held in the city of Vancouver.

An informal talk followed the regular business and it appeared to be the opinion of all the aldermen that a second postponement of the meeting was hardly necessary.

Nanaimo Obituary

NANAIMO, Dec. 6.—The death occurred in the local hospital yesterday of Mrs. Mary Ellen Wheatley, wife of Mr. William Wheatley, Five Acres, after a brief illness. She resided in Nanaimo for the past twenty-five years and was aged fifty-five. She was a native of Rainton, County Durham, England. She leaves to mourn her loss besides her husband, six sons, James, Thomas, Ernest, Reuben, Harold and Lawrence, at home, and two daughters, Edith and Margaret, at home; one brother, Mr. James Cairns, Nanaimo; one sister, Mrs. T. Lambert, England. The funeral will take place on Saturday at 3:30 o'clock from the family residence, 375 Howard Avenue. Rev. B. E. Spurling will officiate and interment will take place in Nanaimo Cemetery.

The death occurred yesterday morning of Mr. Henry Crewe, a resident of Nanaimo for the past forty-one years, at the family residence, Prideaux Street, after a comparatively brief illness. The deceased was one of the best known florists of Vancouver Island, having retired from active business several years ago, since which time he had resided on Comox Road until his marriage a few months ago to Mrs. Rowe, widow of the late Mr. Henry A. Rowe. A native of Yorkshire, England, aged seventy-seven years, the deceased is survived by his widow and three daughters, Mrs. A. S. Greenaway, of Vancouver; Mrs. Walter Beattie and Mrs. M. Benson, Nanaimo. Mr. Crewe was a member for thirty-two years of Nanaimo Lodge, F.O. Eagles, under whose auspices the funeral will take place Saturday afternoon at 2 o'clock from the D. J. Jenkins Parlors, Rev. F. W. Anderson and Rev. A. Bowbrick officiating.

PRINCE EDWARD BRANCH

LANGFORD, Dec. 6.—The regular monthly meeting of the Prince Edward Branch, Canadian Legion, No. 91, was held on Monday evening in the clubhouse on the Goldstream Road. Mr. E. Johnson, of Metchosin, has accepted temporarily the office of secretary owing to the absence of Rev. C. Cherry.

HILLCREST CO. ENTERTAINMENT

Banquet Given Staff When Operators Go Through Year Without Fire

SAHTLAM, Dec. 6.—The fourth successive banquet, given annually by the Hillcrest Lumber Company, Limited, to their employees if no fire has taken place during the year, was held at the Commercial Hotel, Duncan, on Friday evening. Sixty men sat down to an excellent meal, after which an interesting programme was introduced by the chairman, Mr. L. T. Traer, logging superintendent. Speeches by Mr. R. Stewart, boss of falling and bucking; Mr. E. P. Garrison, pole contractor, Mr. Harold Tarris, the company's fire warden; Mr. J. D. Pollock, superintendent, and Mr. J. L. Maitland were interspersed with violin selections by Messrs. L. V. Booth, J. D. Pollock and E. Waldie; songs by T. L. Dunkley and B. Preston; dances by Messrs. Waldie, Booth and L. J. Madison; piano selections, Mr. W. Mowbray; saxophone, Mr. Gerald Barry.

Port Alberni Cribbage

PORT ALBERNI, Dec. 6.—At the weekly series of games of the Alberni District Interlodge Cribbage Tournament held here Tuesday, the Masons picked up their old form and won from the Elks to the tune of 18-14. The Legion defeated the Eagles, 18-14, and the Moose beat the Buffs, 17-15. The following is the standing of the teams to date:

	P.	W.	L.	D.	Pts.
Masons	10	6	1	3	15
Canadian Legion	9	5	3	1	11
Native Sons	8	5	3	0	10
Elks	9	3	4	2	8
Eagles	8	3	4	1	7
Buffs	9	3	5	1	7
Moose	7	1	6	0	2

The following are the next games to be played:

December 10—Buffs' vs. Native Sons; Canadian Legion vs. Elks.

The first-named team plays home. After the games on December 10, the regular schedule will be suspended during the holiday season.

Old-Time Dance

VIMY, Dec. 6.—An "old-time" dance, arranged by Vimy Social Club was enjoyed by about eighty people at Vimy on Thursday evening. Robinson's orchestra played, Mr. Harry Evans called off, Mr. Robert Evans was M.C., Mr. C. N. Evans had charge of door receipts. Supper was served by Mrs. R. Evans, Mrs. G. Robinson and Miss Saunders.

SERVICE AT LANGFORD

Service on Sunday in St. Matthew's Church, Langford, will be held at 11 a.m., to be followed by Holy Communion.

"Can you give me a concrete instance," said Smith, "where you have reaped any benefit from being honest?"

"Yes," replied Brown, "I can. When leaving a tram recently, I tendered the conductor a coin, saying, 'You have omitted to collect my penny fare,' when I could easily have left the car without payment."

"Surely you are not going to tell me he rewarded you with a shilling?" said Smith.

"Well, not exactly," replied his friend, "but he gave me elevenpence change for a sixpence."

Burgess Bedtime Stories

Black Pussy Has a Fright

—By THORNTON W. BURGESS—

Surprise the key to fear doth hold
And often puts to flight the bold.
—Unc' Billy Possum.

Black Pussy the Cat, who has always lived at Farmer Brown's, dearly loves to prowl around in the big barn. Yes, sir, she dearly loves to prowl around in the big barn. You see, she has caught many a mouse there and if there is anything that Black Pussy loves, it is catching mice. So there is very little that Black Pussy does not know about Farmer Brown's barn. She has explored it all over. She knows just where the mice make their little runways. She knows just where the holes are to watch.

On this particular morning Black Pussy had decided that she would have a look around in the haymow. It was several days since she had been up in the haymow. In fact, it was a long time since she had looked in a certain corner. She remembered now that once in that certain corner she had found a nest of young mice.

"Of course," said Black Pussy to herself, "I don't expect to find another nest of young mice there. Of course not. But it will do no harm to have a look. I might have a pleasant surprise."

Now, this was the corner where one of Farmer Brown's pullets had been laying eggs—the eggs that Unc' Billy Possum had found and eaten. And now Unc' Billy was curled up in that corner. He had eaten so much that he just had to take a nap. So he curled up half buried in the hay.

Black Pussy came creeping along as only a cat can creep. You know how carefully a cat moves when she is hunting. This was what Black Pussy was doing now. Her eyes grew larger in the darkness of the haymow, as a cat's eyes will. Nearer she crept to that corner. At last she was within jumping distance. Even in the darkness there she could see that there was something in that corner. It loooked very much like a nest of some sort. What she really saw, of course, was the whitish fur of Unc' Billy as he lay curled up partly buried in the hay. The end of Black Pussy's tail was twitching with excitement and eagerness. She crept one step nearer. That was fur, she was sure. But it was too dark for her to make out

She crept one step nearer

whose fur it was. Could it be that there was a rat there? She would find out.

Black Pussy did find out. And yet she didn't find out. She found out there was some one there, but she didn't find out who it was, because she was too frightened. She jumped and landed with her claws outstretched on that bunch of fur in the corner of the haymow. And that bunch of fur suddenly came to life. Yes, sir, it came to life. Black Pussy suddenly found herself staring into a sharp face with a mouthful of sharp teeth, and from that mouth was coming a snarl that gave Black Pussy a most uncomfortable feeling.

Black Pussy jumped back as quickly as she had jumped forward. She jumped back and how she did race for the stairs! The hair on her tail was all on end, soo that her tail was about three times as big as it ordinarily appears. To the head of the stairs she raced and down the stairs. Farmer Brown's Boy was just coming into the barn. Black Pussy ran right between his feet and almost upset him. She shot across the barnyard straight to the house and under the porch.

"Well, well, well!" exclaimed Farmer Brown's Boy. "Some one or something has given Black Pussy an awful fright. I wonder who or what it can be."

Copyright, 1929, New York Tribune, Inc.

The next story: "How Unc' Billy Got Home."

PAIRINGS FOR AMALIE MEET ARE RELEASED

Twenty-Nine Golfers to Tee Off in Automotive Tourney at Uplands Golf Club Tomorrow

FINE AWARDS TO BE COMPETED FOR

Twenty-nine mashie wielders connected with the retail automotive business on Vancouver Island will meet tomorrow morning at the Uplands Golf Club to tee off in the Amalie tournament, under the auspices of L. Sonneborn & Sons, Incorporated, refiners and marketers of Amalie oils and greases.

The competitors will get away in foursomes, and the first group will leave the tee at 11:05 o'clock, and other foursomes every five minutes after. The tourney will be over eighteen holes medal play, with full club handicap allowance. Many fine prizes will be up for competition, and some fine divot digging is expected before a champion is found.

The draw and starting times were released yesterday by C. E. Revercomb, of Whitaker & Revercomb Limited, Vancouver Island distributors for Amalie products, and are as follows:

11:05—L. de S. Duke, Frank Moore, F. McQueen, G. Leckie.

11:10—Dave Nairne, Bob Jameson, Ernie Eve, Tom Lumsden.

11:15—W. Paterson, R. A. Playfair, C. Burgess, Jack Watson.

11:20—Eric Burton, Walter Newcombe, E. J. Diespecker, J. V. Meston.

11:25—H. B. Combe, H. W. Dunn, W. Masters, E. Newman.

11:30 — Guy Morley, Gordon Moore, R. McDowell, L. Lupton.

11:35—Ernie Burgess, Ken Norris, Norm Walker.

11:40—W. J. Frampton, J. Bryant.

DROP OPTION ON KOOTENAY KING

(Holloway, Mills & Co., Ltd.)

VANCOUVER, Dec. 6.—Britannia has officially dropped its option on Kootenay King. A plan for continuing operations is now being drafted and will be presented to shareholders.

Reports that Grandview would close down have been denied by the management. It will continue operations until such times as the lead market hits bottom of 5 cents per pound.

Coast Copper values and ore are increasing as development goes on, states the Government engineer. Consolidated can see a good return with interest on its investment when production starts. Shaft has been sunk an additional 200 feet, 1,800 feet on the dip of the vein and 100 feet below sea level.

Caledonia officials propose to ship surface ore and carry on development work which was started by Consolidated under an option which was dropped.

Production at Britannia is up to that of last year, approximately 41,000,000 pounds of copper.

Cork Province has closed down after operating at a loss. Endeavors are being made to secure a new ore supply. Whitewater is in the same position. Some new ore has been picked up on east 1,472-foot level of latter.

Scope of operations have been cut down on Kootenay Florence, with a crew of ten men. Exploration in deep workings aggregate 9,500 feet.

Between fifty and one hundred tons of ore per day are being sent over the Porter-Idaho tramway from the Prosperity mine of Portland Canal. Conservative estimates places the values at from $60 to $100 per ton. Premier has a 76 per cent interest in the property and will be reimbursed from the first returns for development work costing $30,000.

CALL LOANS SHOW FALLING OFF, SAY CANADIAN BANKS

OTTAWA, Dec. 6.—The bank statement for the end of October shows a falling off in call loans by Canadian banks, both in this country and abroad. In Canada the call loans were reduced from $280,805,686, the total at the end of September, to $268,336,003 at the end of October. The call loans outside Canada showed an even greater reduction. On September 30 they totaled $313,381,231, and on October 31 they were $252,283,450.

On the other hand there was an increase of current loans in Canada from $1,404,371,359 to $1,473,427,797. The total for the end of October was $246,255,474 more than the banks had out in current loans in Canada at the same date last year. There was also a slight increase in the current loans outside Canada.

Demand deposits showed an increase over the month before, whereas notice or saving deposits remained almost stationary.

Pains Around Heart
Weak Spells
Would Fall Over

Mrs. James Vanalstine, Pibroch, Man., writes: "I had pains around my heart, and suffered with weak, smothering spells. Sometimes I would fall over and would have to be picked up and put to bed.

"I used several boxes of MILBURN'S HEART AND NERVE PILLS and it is now over three years since I have had a spell.

"I hope anyone who is in the same condition I was will give H. & N. Pills a fair trial."

Price, 50c a box, at all druggists and dealers, or mailed direct on receipt of price by The T. Milburn Co., Limited, Toronto, Ont. (Advt.)

Volstead Law Is Under Fire From Fresh Proposals

WASHINGTON, D.C., Dec. 6.—Repeal of the Volstead Law Enforcement Act in place of a law to prohibit manufacture, sale or transportation of distilled alcoholic liquors would be provided under a bill reintroduced today by Representative Mead, Democrat, New York.

Nothing was said in the text of the bill relating to beer or wine. Violations of the proposed law would be misdemeanor and would be punishable by a fine of $100 or thirty days imprisonment, or both.

Irish President Has Escape From Hands of Rival

DUBLIN, Dec. 6.—The awkwardness of Mr. Eamon de Valera's conferring an honorary degree upon President Cosgrave has been averted as a consequence of the Republican leader's present trip to the United States.

The National University, of which Mr. De Valera is Chancellor, made President Cosgrave a doctor of laws, Professor Merriam officiating. Mr. G. K. Chesterton, Mr. Hillaire Belloc and Mr. Rene Bazin were similarly honored.

SEE SMOKE CLOUDS

SEWARD, Alaska, Dec. 6.—Passengers arriving here on the steamer Starr, from Westward, Alaska, today reported that great clouds of white smoke, believed coming from Mount Magick, one of the Katmai group, in the Valley of the Ten Thousand Smokes could be seen.

GENERAL LIST APPEARS MIXED

Steels Early Exception to Rule at New York—Utilities in Urgent Demand

(Branson, Brown & Co., Ltd.)

NEW YORK, Dec. 6.—The selling movement which set in during the final hour of trading yesterday carried over today and the general list presented a mixed appearance at the opening of the session. Further decrease in the weekly brokers' loans figures, released after the close yesterday, helped to impart further confidence to many traders.

Steels as a group were an early exception to the general rule, and these exhibited a rather firm tone. General Electric and Westinghouse were also strong from the outset announcement of a four for one splitup in the former, immediately attracted a heavy volume of buying orders, and advanced to new high ground on the present recovery.

At the beginning of the second hour activity became more pronounced, and early losses in a number of instances were practically erased; coppers, after a period of quiet, suddenly developed extremely bullish tone, and Anaconda scored good-sized gains. Rumors of an extra dividend being authorized by the directors late this month probably accounts for some of today's buying in the latter issue.

Public utilities were again in urgent demand at rising prices. Standard Gas and Cons. Gas were special features of this group, the advancing in the latter being accompanied by renewed merger.

In the afternoon some of the oils, particularly the Standards, pointed upward. Earnings exhibits of many of the petroleum companies will make their appearance shortly after the first of the year, and are expected to make rather favorable showings.

Tobacco stocks were inclined to sag, chiefly on the announcement that further price cuts will be made in the retail price of cigarettes. Some of the specialties reflecting active accumulation included Radio and Columbia Graphophone. The current array of factors before the market, in our opinion, are mainly of a constructive nature, and we feel that on all minor declines the buying side offers excellent profit possibilities.

Fishing Vessels Capsized During Portuguese Gale

LISBON, Dec. 6.—Two fishing boats capsized at the entrance of Porto Leizoes Harbor today in a violent gale which swept the Atlantic seaboard and it was feared that the crews perished.

Porto Leizoes was crowded with boats unable to put to sea and the Nyasia, which was to sail for Brazil on her maiden trip, returned to the harbor after an unsuccessful effort to brave the storm.

Extensive damage was reported along the harbor front.

VANCOUVER WHEAT

VANCOUVER, Dec. 6.—Futures quotations:

Wheat—	Open	High	Low	Close
Jan.	145⅝b	147b	145⅝b	147b
Mar.	148⅝b	149⅝b	148⅝b	149⅝b

Cash—No. 1 Northern, 144; No. 2 Nor., 141; No. 3 Nor., 136; 4 wheat, 132; 5 wheat, 123; 6 wheat, 115; feed, 115.

"They laughed when I walked to the piano, but their laughter turned to astonishment when I carried it out," remarked the instalment collector.

Mother-in-Law: Why, Marie, any woman would be satisfied with what Percy says he gives you.

Marie: So would I.

NOTICE

Municipality of the City of Victoria
Municipal Elections, December, 1929

PUBLIC NOTICE is hereby given to the electors of the Municipality aforesaid that a Poll has become necessary at the Election now pending for COMMISSIONER OF POLICE (One (1) only to be elected), SCHOOL TRUSTEES (Four (4) to be elected), and ALDERMEN (Five (5) to be elected), and that I have granted such poll; and, further, that the persons duly nominated as candidates at the said election, and for whom only votes will be received, are:

Surname	Other Names	Whether for Commissioner of Police, School Trustee or Alderman	Abode	Rank, Profession or Occupation
McGAVIN	Andrew	For Commissioner of Police	509 Cornwall Street	Merchant.
WHITE	William	For Commissioner of Police	1661 Hollywood Crescent	Retired.
BECKWITH	John Leander	For School Trustee	904 McClure Street	Manufacturer
EMERY	Victor E.	For School Trustee	149 Croft Street	Druggist.
FERGUSON	Kenneth	For School Trustee	1418 Fernwood Road	Insurance Manager
GEORGE	Percival Edward	For School Trustee	3171 Mars Street	Music Dealer
HUMPHRIES	Thomas	For School Trustee	2976 Quadra Street	Insurance Manager
McMILLAN	James S.	For School Trustee	2320 Fox Avenue	Commercial Art Worker
WRIGHT	Frederick R.	For School Trustee	1640 Gladstone Avenue	Retired Engineer.
DEWAR	Robert A. C.	For Alderman	1218 Johnson Street	Operator.
HARVEY	John	For Alderman	714 Cook Street	Retired.
INWARD	Walter	For Alderman	1446 Lang Street	Labourer
MARA	John Lytton	For Alderman	470 Chester Street	Broker.
MARCHANT	William	For Alderman	1931 Fort Street	Retired.
McGREGOR	(Mrs.) Alice E.	For Alderman	51 Menzies Street	Widow.
PEDEN	Alexander	For Alderman	651 Trutch Street	Agent.
PIKE	Arthur Colville	For Alderman	39 Linden Avenue	Engineer.
SARGENT	William Henry	For Alderman	1515 Vining Street	Retired.
SHANKS	James Arthur	For Alderman	1281 Fairfield Road	Barber
SMITH	Robert	For Alderman	818 Douglas Street	Sanitary Engineer
WILLIAMS	Robert Taylor	For Alderman	934 View Street	Bookbinder and Box Maker
WORTHINGTON	John Arthur	For Alderman	247 Government Street	Financier.

The poll will be opened on THURSDAY, the TWELFTH day of DECEMBER, 1929, between the hours of NINE o'clock A.M. and SEVEN o'clock P.M., at the building known as the Victoria Public Market Building, Cormorant Street, in the City of Victoria.

Of which all persons are hereby required to take notice and to govern themselves accordingly.

Given under my hand at Victoria, British Columbia, this 5th day of December, 1929.

M. F. HUNTER,
Returning Officer.

You don't need two fur coats—so let a Want Ad sell the old one!

NEVER again will you need the furry warmth of your old fur coat! For an even softer, warmer one has been selected to take its place. But at that your old coat may be in such fine condition that some one could readily get winters of wear from it.

How can you reach that somebody? A Want Ad in this paper will bring not one but many callers who desire to buy your coat! And Want Ads pack *action*. Fur coats or furniture generally turn into cash the very morning your Want Ad appears.

Doesn't this suggest a way that *you* can get some extra money through our Want Ads! Use one of them TODAY!

The Daily Colonist Want Ads
Phone 11

THAT CERTAIN PARTY

By Jack Wilhelm

POLLY AND HER PALS

Behind That Curtain

By Cliff Sterrett

TILLIE THE TOILER

Brains But No Capital

By Westover

S'MATTER POP

His Pants Hit the Floor

By C. M. Payne

SHOW GIRL

Girls Will Be Girls!

By J. P. McEvoy and J. H. Striebel

KRAZY KAT

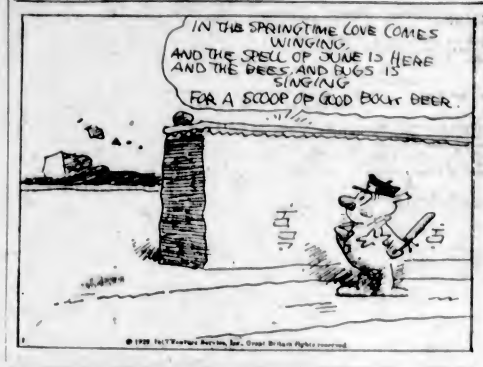

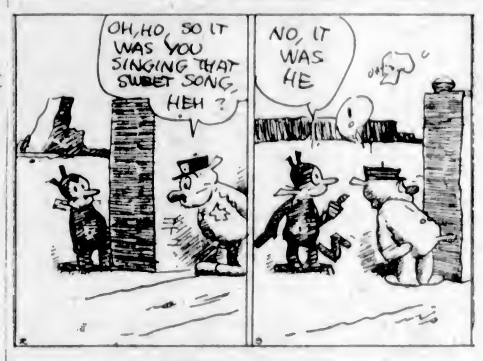

JUST LIKE A WOMAN

EMBARRASSING MOMENTS

The professor of English was taking a class of young students, some of whom showed distinct signs of boredom. He had been carefully explaining the difference between the subject and the object, in various sentences.

"Now," said he, "take this sentence for an example: 'The lorry ran over 'John.' Now what would 'John' be?'"

The young student in front sniggered quietly. "Er—the indefinite article!"

Health and Diet Advice

By DR. FRANK McCOY

DESERT DATES

The date tree is unusual in that the male and female flowers grow on separate trees. For this reason the lady tree isn't very much good without a male tree somewhere in the vicinity. Dates were originally a Mohammedan or Arabian product, and growers still follow the "harem" custom. They usually plant one male date tree for each acre of female date trees.

The history of date growing is older than the history of civilization, and we find it outlined both as to culture and methods of serving in the clay tablets of ancient Assyria. It is almost the national industry of the Arabs, and we are always closely associating the name of dates with the Arabian sheiks riding across the immense desert regions on camels. The Arabs have long since held the date in great esteem, since it is a very satisfying food, due to the large amount of carbohydrates which it contains, and its concentrated food value is important to those who cross dreary wastes where every ounce counts.

Dates are one of the few foods which can be grown in the desert regions of the world where there are long sunny days with a high temperature and dry air. One date tree may give as much as a hundred pounds of fruit per year. Even one bunch of dates sometimes weighs as much as thirty pounds.

The Persian Gulf is the centre which supplies the world, although the date crop from Coachella Valley in California is now becoming famous for a very splendid type of date. Nine-tenths of the imported dates are brought in from Smyrna, Turkey and Arabia, where they are gathered in bunches by a whole line of boys swarming right up the tree trunks, clear from the ground to the fruit. The top boy cuts the bunch and hands it down to the others. The fruit is usually packed by women, loaded on camels, and carried across the desert.

The Deglet Noor is held to be one of the choicest of the many hundreds of known varieties. It is a beautifully colored, transparent amber. It grows in the hottest sections of the Sahara desert. Fard dates are smaller and usually of a dark brown color. Other dates vary in size and consistency. Some are like hard bread and taste like dried cake. Others are so soft and mushy that they cannot be shipped to market.

Dates vary greatly in composition. They usually contain from fifty per cent to seventy per cent of sugar to eleven per cent pectin and gums, two per cent to seven per cent protein, and 1.6 per cent mineral matter.

A diet of milk with a few dates will sustain life for many months. The two together form a very nutritious luncheon. A delicious date salad can be made by placing cottage cheese on leaves of lettuce or spinach, and covering the cottage cheese with pitted, cleaned dates.

Dates should be given to children by thoughtful mothers, since the date supplies them with a natural and harmless sweet. Because of their large sugar content, it is better not to combine dates with starches, because of the danger of fermentation.

Correspondents wishing to communicate with Dr. McCoy should address letters: Dr. Frank McCoy, c/o McCoy Publications, Inc., 689 South Ardmore Avenue, Los Angeles, California.

The natural way to turn the current of your thoughts in the desirable direction is to read accounts of the First Christmas.

FRANCE RETURNS TO FRENCH BREAD

Record Wheat Crop and Heavy Supplies Enable Country to Become Independent for Flour

PARIS, Dec. 6.—France is returning to virtually all-French bread. Under new legislation for the assistance of the farmer, Hon. Jean Hennessy, Minister of Agriculture, has fixed the quantity of French flour which is to go into the making of French bread at 97 per cent. This proportion will not be modified, unless there is a shortage in French flour, or if the holders compromise the country's food supply by restricting their offers of flour or demanding exaggerated prices.

The minister's intention is to return to the good prewar French bread, which M. Hennessy describes as "tasty, strengthening, easy to digest and health-giving; which with French wine has contributed to the endowment of our race with its qualities of vigor and endurance."

CHECK IS KEPT

The prefects are to report in January, February and March on the progress in their respective departments accomplished under the new regulations.

"Under the law," the minister observes, "I am entitled to control the price of bread."

The minister's action results from the record wheat crop in France. In consequence of heavy supplies, the prices of wheat dropped below the level at which wheat could be profitably grown, according to the farmers. The measures also include an increase in the duty on foreign wheat.

The wheat bureaus which will make a special study of markets and of scientific methods of stimulating wheat growing will also be created.

"How would you like to drop a mile with a parachute?"

"I'd hate to drop that far without one."

COLONIST DAILY COMIC FEATURE

The Katzenjammer Kids

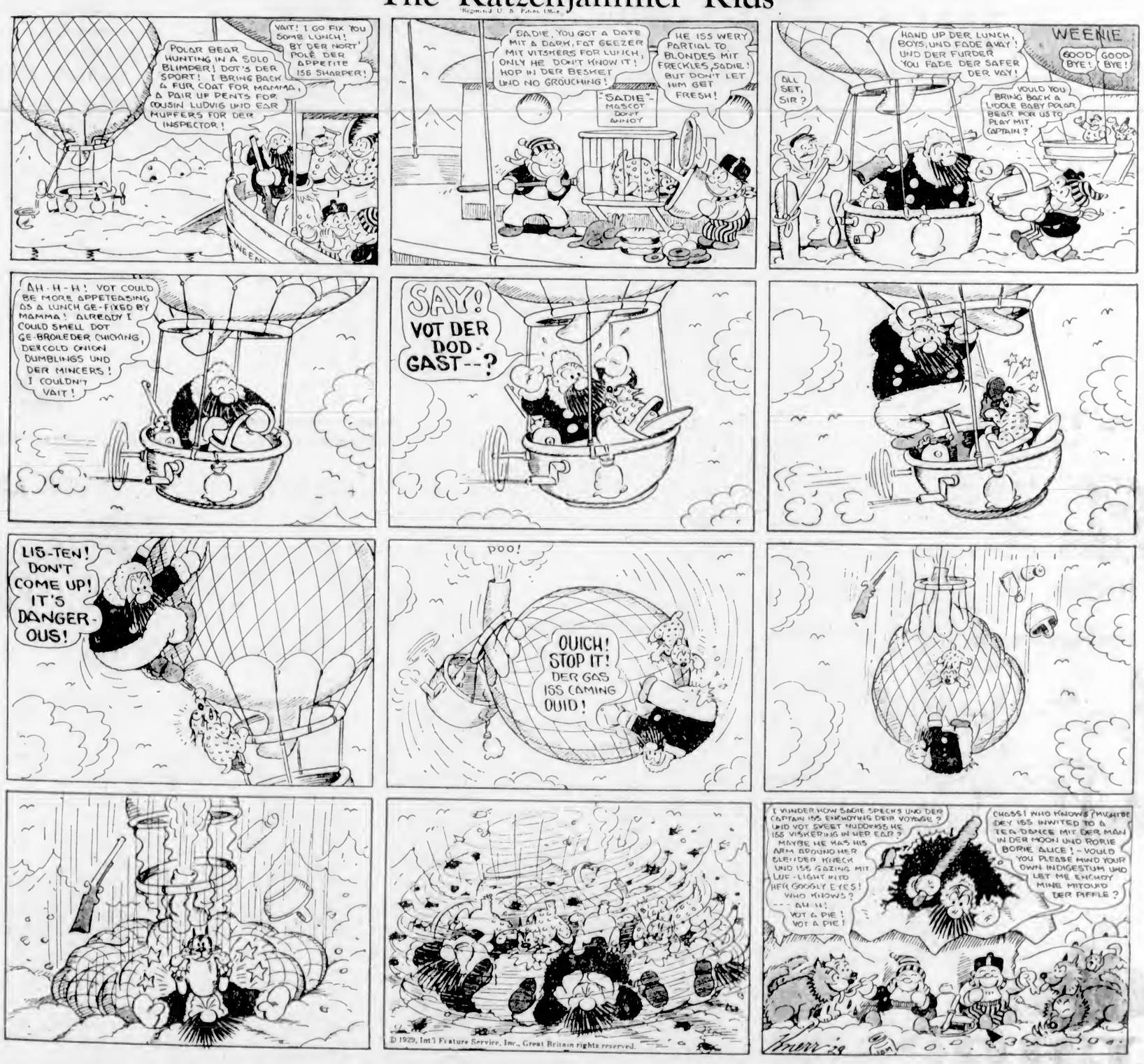

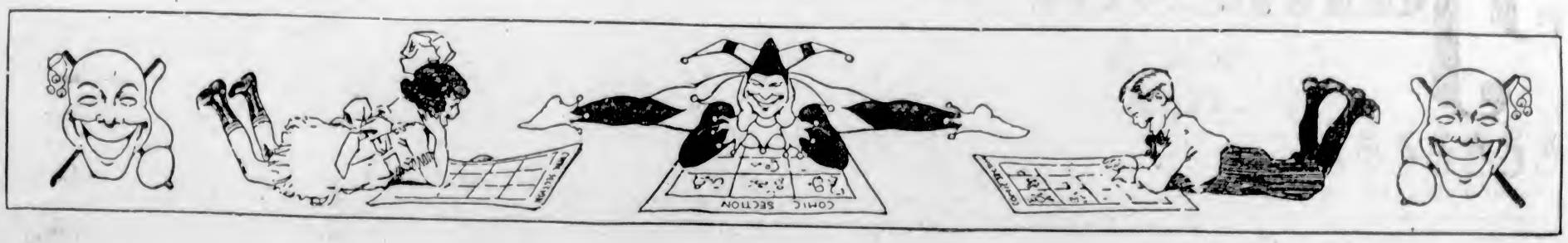

Radio Broadcastings

By Courtesy of Radio Doings

Saturday's Programme

CFCT, Victoria, B.C. (475.9m; 630k)—7:30 a.m., The morning market trends from the stock room. 3:50 p.m., A player-piay description of the first McKechnie Cup Rugby football game of the series between Victoria and Vancouver, direct from the Royal Athletic Park. 6, The closing market quotations from the studio. 6:15, The Sunset Concert Orchestra presents the following hour of music for the pleasure of listeners in: CFCT. A selection from "Jep Belle" (Culliver); the overture to "The Marriage of Figaro" (Mozart); "Serenade Italienne" (Cabulka); a concert waltz, "Vienna Blood" (Strauss); a collection of sems from the score of "The Casino Girl" (Englander); a march, "Cortege der Birda" (Ippanow). 7:15, "What's Doing in Town", Garden Bulletin; official weather report and forecast; "Scrap Book"; West Coast Information Service; correct time signal. 11, The Crystal Garden Orchestra, presented by The Daily Colonist.

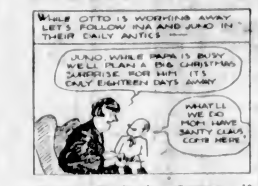

National Broadcasting Company—10-10:45 a.m., National Farm and Home hour. 5-5:30 p.m., "New Business World," by Merle Thorpe. 5-7, General Electric hour. 7-8, Lucky Strike hour. 8-8:30, Temple of the Air. 8:30-9, Pacific Serenaders. 9-9:30, Launderland Lyrics. 9:30-10, Staff concert. 10:5-11, Tales Never Told. 11 p.m.-12 midnight, Musical Musketeers. 12 midnight-1 a.m., Dance band.

KFI, Los Angeles (468.5m; 640k)—2:30 p.m., "Phenomena." 5:30, Mart and Lil. 5:45, Stock market reports. 6, General Electric hour. 7, Lucky Strike hour. 8, Temple Corporation. 8:30, Earle C. Anthony, Inc., programme. 9, Launderland Lyrics. 9:30, Forest Lawn Memorial Park. 11, KFI midnight frolic.

KOL, Seattle, Wash. (296.1m; 1,070k)—7-8 p.m., Paramount Publix programme. 8-9:30, Ken Stuart and Ivan Ultmars. 9:30-10:15, Seattle Jamburiza Orchestra. 10:15 p.m.-1 a.m., Everglade Dance Band.

KFRC, San Francisco (491.5m; 610k)—2-3 p.m., Club Plaza Orchestra. 3-3:30, Musical Vespers. 3:30-4, Nit Wit hour. 5:15-5:30, Studio programme. 5:30-6, Edna Fischer, pianist. 6-6:30, "Joe and Vi." 6:30-7, Novelty programme. 7-8, Paramount Publix hour. 8-9, Programme from KHJ. 9-10, Merrymakers. 10-10:10, "Frank Watanabe." 10:10-11:10, Anson Weeks' Hotel Mark Hopkins Orchestra. 11:10 p.m.-12:10 a.m., Los Angeles Biltmore Orchestra.

KJR, Seattle, Wash. (309.1m; 970k)—6:15 p.m., Collegiate Candy Boys. 6:30, Pair of Jacks. 7, Novelty quartette. 7:30, Agatha Turley and Sidney Dixon. 8, Dance band. 8, Northwest hour, Aberdeen night. 10, Los Geuchos Argentinos. 11, Spanish dance band.

KPO, San Francisco (410.9m; 650k)—1-1:30 p.m., Jerry Jermaine, stocks. 1:30-2, Ann Warner homemaking chats. 4:30-4:40, Stock market quotations. 4:40-5, Theodore Strong, organist. 5-5:50, Children's hour. 5:50-6, News digest, "Scotty" Morrland. 6-7, KPO Salon Orchestra. 7-8, North American popular concert. 8-8:30, Temple of the Air. 8:30-9, Packard programme. 9-10, Studio hour. 10-11, Palace Hotel Orchestra. 11 p.m.-12 midnight, Musical Musketeers.

Sunday's Programme

CFCT, Victoria, B.C. (475.9m; 630k)—11 a.m., The morning service of the Victoria City Temple. 7:28 p.m., The West Coast Information Service, correct time signal. 7:30, The evening service of the Victoria City Temple, followed by the official weather report and forecast and the resume of programmes for the week.

National Broadcasting Company—12 noon-1 p.m., National Youth Conference. 1-3:35, Dr. S. Parkes Cadman Cathedral Hour. 2:30-3:30, Philco Hour. 3:30-4, Whittall Anglo-Persians. 4-4:30, Sunday Concert. 4:30-5, Duo Disc programme. 5-5:15, Enna Jettick Melodies. 5-6, Sunday Concert. 5:15-6:15, Collier's Radio Hour. 6-6:15, News Service. 6:15-7:15, Atwater Kent programme. 7:15-7:45, Studebaker Champions. 7:45-8:15, Sunday at Seth Parker's. 8:15-9, The Pilgrims. 9-9:30, The Reader's Guide. 9:30-10, Stanislas Bem's Little Symphony.

KYA, San Francisco (243.3m; 1,230k)—4:30-5 p.m., Santa Claus—Air Castle. 5-6, Sunset concert. 6-6:30, Rider Company programme. 6:30-7, Programme for Fox and Warfield. 7-7:15, George Taylor and Glen Kennedy. 7:15-7:30, Cecil and Sally. 7:30-8, Earl Le Claire Play Boys. 8-8:30, Pacific Artists' Trio. 8-10, Pacific Artists' Trio. 10-11, Dance recordings. 11 p.m.-12 midnight, Brunston Electric programme. 12 midnight-2 a.m., All request programme.

KGO, Oakland, Cal. (379.8m; 790k)—5:30 p.m., Sunset Syncopators. 6-7, General Electric hour. 7-8, Lucky Strike hour. 8-8:30, Temple of the Air. 8:30-9, Pacific Serenaders. 9-9:30, Launderland Lyrics. 9:30-10, Staff concert. 10-10:15, Sports talk. 10:15-11, Tales Never Told. 11 p.m.-12 midnight, Musical Musketeers. 12 midnight-1 a.m., Dance band.

KNX, Los Angeles, Cal. (285.5m; 1,050k)—9-11 a.m., Musical programme of recordings. 11-12:30 p.m., First Presbyterian Church. 12:30-1, Musical programme. 1-3, International Bible Students. 3-4, City Parks Board musical programme. 4-5, Radio Church of the Air. 5-5:30, Louise Johnson, astroanalyst. 5-5:30, Talk by Dr. Ernest Holmes. 5:30-7, Dr. Theodore Curtis Abel. 7-8, Lubovisky Musical Trio. 8-9, First Presbyterian Church. 9-9:15, Recording programme. 9:15-10:15, Feature programme.

KJR, Seattle, Wash. (309.1m; 970k)—8 a.m., Popular music. 12 noon, Dance music. 1 p.m., Y.M.C.A. programme. 1:30, Stoneway Tabernacle services. 2, Krasnoff's Lyric Hour. 3, Elmore Vincent and Marjorie Robillard. 4:30, Showboat Orchestra. 5:30, Glen Eaton and Marjorie Robillard. 6, Broadway Trio. 7, Hometowners' Orchestra and soloists. 8, Damski's Imperial Grand Orchestra. 8, Los Gauchos Argentine Ensemble. 10, Concert Ensemble. 11, Harmony Aces Dance Band.

KSL, Salt Lake City, Utah (265.2m; 1130k)—7:30 a.m., Informal programme. 9, Sunny Side Up. 10, Utah Educational Department. 10:30, Instrumental Ensemble. 11, Russian Balalaika Orchestra. 11:30, N.B.C. Old World Trio. 12 noon, Friendly Hour. 1, L.D.S. services from the Tabernacle. 2:30, A. C. Gilbert programme. 3, Mutual Hour. 3:30, Anglo-Persians, popular orchestra. 4, Ye Olde Towne Cryer. 4:30, Baldwin Piano programme. 5, Salt Lake Federation of Labor. 5:15, Collier's Hour. 6:15, Atwater Kent Hour. 7, First Presbyterian Church services. 7:30, Roman Catholic discourse. 8, L.D.S. Church services. 9, Criterion Male Quartette. 10:30, Request hour.

KGO, Oakland, Cal. (379.8m; 790k)—12-1 p.m., National Youth Conference. 1-2:30, Cathedral Hour. 2:30-3:30, Philco Hour. 3:30-4, Whittall Anglo-Persians. 4-4:30, Afternoon Concert. 4:30-5, Duo Disc programme. 5-5, Sunday Concert. 6:15-7:15, Atwater Kent programme. 7:15-7:45, Studebaker Champions. 7:45-8:15, Sunday at Seth Parker's. 8:15-9, The Pilgrims. 9-9:30, The Reader's Guide. 9:30-10, Stanislas Bem's Little Symphony. 10-11, The Oxy Classics.

KOMO, Seattle, Wash. (325.9m; 920k)—9 a.m., Organ recital. 10, International Bible Students' Association. 11:15, Firmouth Congregational Church. 12:15, National Youth Conference. 1 p.m., Cadman Cathedral Hour. 2:30, Philco Hour. 3:30, Whittall Anglo-Persians. 4, Sunday Afternoon concert. 4:30, Duo Disc programme. 5, Enna Jettick Melodies. 5:15, Collier Hour. 6:15, Atwater Kent programme. 7:15, Studebaker Champions. 8, First Church of Christ, Scientist. 8, Studio programme. 9:30-10, Artistic Ensemble. 10-11, The Bay Classics.

KGA, Spokane, Wash. (264m; 1140k)—5 p.m., Old favorites. 6, The Harmonists. 7, Hometowners' Orchestra. 8, KGA Concert Band. 9, Los Gauchos Argentinos. 10, Concert Ensemble. 10:30, Request programme.

KPO, San Francisco, Cal. (410.9m; 650k)—9-9:45 a.m., Sabbath Hour. 9:45-10:45, Church services. 1-2 p.m., KPO Salon Orchestra. 2-2:30, Theodore Strong, organist. 2:30-3:30, Philco Hour. 3:30-4, Fredric Bittke, baritone. 4-4:30, Sunday Concert. 4:30-5, Kathryn Julye Ensemble. 5, Bank of America of California. 5-5:15, Enna Jettick Melodies. 5:15-6:15, Collier Hour. 6:15-7:15, Atwater Kent programme. 7:15-8, Elza Behlow Trautner, soprano. 8-8:30, North American Quartette. 8:30-9, Fairmont Hotel Concert Orchestra. 9-10, Abas String Quartette. 10-10:15, "Scotty" Morrland. 10:15-10:30, Organ recital.

KGW, Portland, Ore. (491.5m; 610k)—12-1 p.m., National Youth Conference. 1-1:30, Catholic Truth. 1:30-2:30, Cadman Service. 2:30-3:30, Retold Tales. 3:30-4, Whittall Anglo-Persians. 4-4:30, Sunday concert. 4:30-5, Duo Disc. 5-5:15, Enna Jettick Melodies. 5:15-6:15, Collier Hour. 6:15-7:15, Atwater Kent programme. 7:15-7:45, Studebaker Champions. 7:45-8, Studio programme. 8-8:30, Baker's Enna Jettieks. 8:30-9, Laundry programme. 9-9:30, Blumaver Frank. 9:30-10, Drama, KGW. 10-11, Little Symphony Orchestra. 11-12, Poa Hollywood Organ.

KFRC, San Francisco, Cal. (491.5m; 610k)—6-12 noon, "Home, Sweet Home" Concert. 12-1:15 p.m., Noonday concert. 2-2:30, McKesson & Robbins. 2:30-3, Presto-O-Lite programme. 3-4, Grab Bag Hour. 4-4:30, Our Romantic Ancestors. 4:30-5, Talk by Dr. Louis L. Newman. 5-5:30, Organist, contralto, violin and harp. 5:30-6, Art Kahn and his Sonatrons. 6-7, 6-7, Majestic Theatre of the Air. 7-7:30, Jesse Crawford, organist. 7:30-8, Novelty Sextette. 8-9, Concert orchestra. 8-11, Roof Garden Orchestra. 11-12, Mandarin Band.

KPE, Los Angeles, Cal. (468.5m; 640k)—10 a.m., Los Angeles Church Federation programme. 2:30, Philco programme. 3:30, Whittell Anglo-Persians. 4, Leila Castberg, "Advanced Thought." 5 p.m., Enna Jettick Melodies. 5:15, Collier Hour. 6:15, Atwater Kent. 7:15, Studebaker Champions. 8, Concert orchestra. 9, Aeolian organ recital. 10, Dance orchestra.

KOA, Denver, Colo. (361.2m; 830k)—4-4:30 p.m., Durant Motors. 4:30-5, At the Baldwin. 5-5:15, Enna Jettick Melodies. 5:15-6:15, Collier's Radio Hour. 6:15-7:15, Atwater Kent Hour. 7:15-7:45, Studebaker Champions. 7:45-8:15, Sunday Evening at Seth Parker's. 8:15-9:45, The Solitaire Cowboys. 9:45-9, Sam Herman, xylophonist. 9-9:15, Everett E. Foster, baritone.

KTAB, Oakland, Cal. (535.4m; 560k)—9-10 a.m., Dr. B. L. Corler. 10-11 a.m., Bible Class. 11-12:30 p.m., Church services. 12:30-1, Chapel of the Chimes. 1-3, Church of the Latter Day Saints. 2-3:30, The Master's Album. 2:30-3, Pole Bonnet Sisters and Jane S. Sands, pianist. 3-3:30, Organ recital. 3:30-4, Joint recital. 4-5, Recordings. 5-6, Chapel of the Chimes. 6-6:30, Edison Hour. 6:30-7, Tindell lecture. 7-7:30, Rhythm Boys. 7:30-8:30, Tenth Avenue Baptist Church. 8:30-10, Brunswick Hour. 10-11, Variety Hour.

Monday's Programme

7:30 a.m., The morning market trends from the stock room. 8 p.m., The closing market quotations from the studio. 6:15, Listeners to CFCT will enjoy the following, rendered by the Sunset Concert Orchestra. The overture to "The Bohemian Girl" (Balfe); a concert waltz, "Danube Waves" (Ciancoci); a grand operatic selection from "Lohengrin" (Wagner); three songs, "A Magic Song" and "Every Morn I Send Thee Violets" (Meyer-Helmund) and "On Wings of Song" (Mendelssohn); a suite of ballet music from "La Source" (Delibes); The Grand March from "Tannhauser" (Wagner). 7:15, "What's Doing in Town"; Garden Bulletin; official weather report and forecast; "Scrap Book"; West Coast Information Service; correct time signal. CFCT will sign off soon after 7:30.

National Broadcasting Company—6-8 a.m., Reveille. 10-11:30, Women's Magazine of the Air. 11:30-12 noon, N.B.C. Philharmonic Organ Recital. 12-1 p.m., Rembrandt Trio. 1-1:30, The N.B.C. Donut Hour. 1:30-2:30, Pacific Vagabonds. 3-3:30, Mormon Tabernacle programme. 3:30-4, A. C. Gilbert Company programme. 4:15-4:45, Evening Reveries. 4:45-5, Back of the News in Washington. 5-5:15, Moment Musicale. 5:15-5:45, Aunt Betty Kiddies' Club. 5:45-5, News Service. 5-6:30, Edison programme. 6:30-7:30, General Motors Family Party. 7:30-8, Rudy Seiger's Shell Symphonists. 8:30-8:45, Amos 'n' Andy. 8:45-9, Studio programme. 9-9:30, Voice of Firestone. 9:30-10, The Clear Band. 10-11, Slumber Hour. 11-12, Laughner-Harris St. Francis Dance Orchestra.

KOMO, Seattle, Wash. (325.9m; 920k)—3 p.m., Choir and organ recital. 4:15, Kiddies' programme. 5, Artistic Ensemble. 5:45, Tim's Pep Rally. 5, Edison Recorders. 6:30, General Motors Family Party. 7:30, Empire Builders. 8, Rudy Seiger's Shell Symphonists. 8:30, Amos 'n' Andy. 8, Voice of Firestone. 9:30, The Clear Band. 10, University of Washington Educational Hour. 10:30, Weed Chain programme. 11:15, Olympic Hotel Dance Orchestra. 12-12:30 a.m., Organ recital.

KXL, Oakland, Cal. (340.7m; 880k)—2-2:30 p.m., Recordings. 3:30-3:30, Opportunity Hour. 3:30-3:50, Recordings. 3:50-4, Beico talk. 4-4:30, The Happy Harvseeds. 4:30-5, Records. 5-5:30, Brother Bob Clubb. 5:30-6, Cressy Ferra, pianist. 6-7, Hotel Oakland Concert Trio. 7-7:30, News Broadcast. 7:30-8, Alabam Cafe Orchestra. 8-9, Amati Quartette. 9-10, Pianist, contralto, violinist and baritone.

KSL, Salt Lake City, Utah (265.2m; 1130k)—4 p.m., Amos 'n' Andy. 5, Dance Orchestra. 5:30, Vocal and instrumental selections. 5:50, Conservation of Vision. 6, Edison programme. 6:30, General Motors. 7, Programme of diversified musical selections, "Western Hour." 7:30, Great Northern Railroad programme. 8, The Jewel Box. 9, The Voice of Firestone. 9:30, Diversified musical programme. 10, Slumber Hour. 11, Request Hour.

KTAB, Oakland, Cal. (535.1m; 560k)—12-1 p.m., Sterling Cosmopolitans. 1-1:30, Chapel of the Chimes. 1:30-3, Recordings. 3-3, Organ recital. 3-4, Novelty recordings. 4-5, Home Towners. 5-5, Brother Bob's Frolic Hour. 6-6:30, Sterling Cosmopolitans. 6:30-7, Twilight Hour. 7-7:30, Recordings. 7:30-8:30, Musical Comedy. 8:30-10, Ice Hockey. 10-11, Dance orchestra. 11-12 midnight, Nite Owls. 12-1 a.m., Slumber Chasers.

KOA, Denver, Colo. (361.2m; 830k)—4-4:15, Amos 'n' Andy. 4:15, Weather, stocks, markets. 4:45, Road reports. 4:45, Westminster Chimes. 4:50-5, Johnny Muskrat. 5-5:55, Browns Palace Hotel orchestra. 5:55-6, Berlin Boyd, Better Business Bureau. 6-6:30, Edison programme. 6:30-7:30, General Motors. 7:30-8, Empire Builders. 8-8:30, Supreme Serenaders. 8:45-9, News of the World. 9-9:30, The Voice of Firestone. 9:30-10, KOA String Trio. 10-11, Slumber Hour.

KGW, Portland, Ore. (483.6m; 620k)—1:30-2:30 p.m., Pacific Vagabonds. 2:30-3, Masterworks. 3-3:30, Mormon Tabernacle. 3:30, A. C. Gilbert. 4-4:30, Studio, popular records. 4:45-5, Back of the News. 5-5:30, Movie Club. 5:30-6, Stewart-Warner. 6-6:30, Edison programme. 6:30-7:30, General Motors Family Party. 7:30-8, Empire Builders. 8-8:30, Rudy Seiger's Shell Symphonists. 8:30-8:45, Amos 'n' Andy. 8:45-9, Studio programme. 9-9:30, Firestone programme. 9:30-10, The Cigar Band. 10-11, Ben Selling's Boys. 11-13, Organ recital.

KNX, Los Angeles, Cal. (285.5m; 1050k)—3-3:30 p.m., Records and announcements. 3:30-4, Clark's Blue Monday Frolic. 5-5:15, Travelogue. 5:15-5:45, Biz Brother Ken's Kiddie Hour. 5:45-6, Town Crier's amusement tips. 6-7, Organ programme. 7-7:30, KNX Feature artists. 7:30-8, One-act play. 8-9, Lubovisky Musical Trio. 9-9:30, Courtesy programme. 9:30-10, Co-A-Tone broadcast. 10-11, Cocoanut Grove Orchestra. 11-12 midnight, Programme of recordings. 12-1 a.m., Dance Hour.

KJR, Seattle, Wash. (309.1m; 970k)—5:30 p.m., Raymond D. Holmes, lecture. 6, College Gossip. 6:15, Stonewall Jackson, guitar. 6:30, Hometowners' Orchestra. 7, Glen Eaton, tenor. 6, Agatha Turley, soprano; Sidney Dixon, tenor. 9, Los Gauchos Argentine Ensemble. 10, Concert ensemble and soloists. 11, Cole McElroy's Spanish Dance Band.

KPO, San Francisco (410.9m; 650k)—12:05-1 p.m., Theodore Strong, organist. 1-1:30, Jerry Jermaine, contralto. 1:30-3, Ann Warner's home chats. 2-2:30, Aeolian Trio. 2:30-3, School broadcast, Paul Pittman. 3-3:30, Mormon Tabernacle. 3:30-3:45, Department of Commerce talk. 3:45-4, California State Chamber of Commerce. 4-5, Theodore Strong, organist. 5-5:50, Children's hour. 5-7, Salon orchestra; Federal business talk. 7-8, North American popular concert. 8-9, Shell Symphonists' programme. 9-10, The Toreadors. 10-11, KPO String Quintette.

KFI, Los Angeles (468.5m; 640k)—3 p.m., "Phenomena." 3:30, A. C. Gilbert. 4, Francis Sullivan, "Books I Kept." 4:30, Big Brother. 5:15, Tom Mitchell, baritone. 5:45, Stock market reports. 6, Edison programme. 6:30, General Motors Party. 7:30, Empire Builders. 8, Shell programme. 9, Voice of Firestone. 9:30, The Clear Band. 10, Concert orchestra. 11, KFI News Bureau.

KGO, Oakland, Cal. (379.8m; 790k)—3-3:30 p.m., Choir and organ recital. 3:30-4, A. C. Gilbert programme. 4:15-4:45, Evening Reveries. 4:45-5, Back of the News. 5-5:15, Moment Musicale. 5:15-5:45, Aunt Betty Kiddies' Club. 6-6:30, Edison programme. 6:30-7:30, General Motors. 7:30-8, The Empire Builders. 8-8:30, Rudy Seiger's Shell Symphonists. 8:30-8:45, Amos 'n' Andy. 8:45-9, Studio programme. 9-9:30, Firestone programme. 9:30-10, The Clear Band. 10-11, Slumber hour. 11 p.m.-12 midnight, Dance orchestra.

Unsigned Letter Is Revealed in Penticton Case

PENTICTON, B.C., Dec. 6.—The latest in the anonymous letter series which has followed in the wake of Penticton's "tar and feathering" episode, is one received by Dr. V. E. Latimer, the victim in the case, which stated: "If you are in town a week from now, I shall throw sulphuric acid in your face."

In the meantime attention is centred on next Tuesday, when Mr. Charles Oliver will come up before Judge Brown in County Court to elect for speedy or jury trial on the charge of "forcible seizure" of Dr. Latimer. It is anticipated that he will choose speedy trial.

ARION CLUB TO GIVE PROGRAMME

First Concert of Thirty-Eighth Season to Take Place at Royal on Tuesday Evening

At the first concert of its thirty-eighth season, the Arion Club on Tuesday evening at the Royal Victoria Theatre will be assisted by Miss Adeline Stopp, harpist, and Mr. John Hopper, pianist.

This will also be the first occasion on which the choir will sing under the leadership of Mr. Stanley F. Bulley, A.R.C.O., L.R.A.M., who has taken on the duties of guest-conductor of this senior male-voice organization of Victoria. As already noted a feature of the programme of choral numbers will be the group of Sixteenth Century Madrigals. Mrs. C. C. Warn is again filling the duties of accompanist.

Following is the programme in detail:

1. (a) Viking Song, Coleridge-Taylor; (b) Shadow March, Daniel Protheroe.

2. Piano Solo: Suite in E. Major (Bourree, Air, Overture), Bach-Joseffy; Mr. John Hopper.

3. At That Dread Hour, S. S. Wesley.

4. Harp Solo: (a) Feerie, Marcel Tournier; (b) Ron, Ron, Ron, Petit Patapon, Marcel Grandjany (French Folk-Song); (c) Ballade, Zabel, Miss Adeline Stopp.

5. Piano Solo: (a) Romance, Schutt; (b) Ballet Music from Rosamunde, Schubert-Ganz; (c) Staccato Etude, Rubenstein, Mr. John Hopper.

6. Three Sixteenth Century Madrigals; (a) Down in a Flow'ry Vale, Constantius Festa; (b) Matona, Lovely Maiden, Orlando di Lasso; (c) Villanella alla Napolitana, Baldassare Donati.

7. Harp Solo: (a) Le Jardin Mouille (Garden in the Rain), Jacques de la Presle; (b) Pattuglia Spagnulla (Spanish Dance), Tedeschi; (c) Fantaisie, Galeotti, Miss Adeline Stopp.

8. (a) Believe Me, If All Those Endearing Young Charms, Arr. by J. H. Brewer; (b) The Hundred Pipers, Arr. by W. S. Roddie; God Save the King.

SINGER WOULD EMULATE OLD TIME MINSTREL

Celebrated Scottish Vocalist Tells of Objective He Has While on Tour of Dominions

TERMS HIMSELF IMPERIAL SCOT

On a tour which started in 1923 in South Africa and had occupied the greater part of six years, in which time the majority of the towns and cities in the British Empire have been visited, Mr. William Heughan, singer of songs, returned to Victoria by the Aorangi Thursday morning and will appear in several concerts locally before proceeding eastward. Touring for six years meant traveling 152,000 miles and the giving of nine hundred and thirty concerts, an athletic feat quite apart from the artistic achievement, the singer remarked at his hotel yesterday. On the tour he had spoken to some hundred organizations on Empire topics, finding his hearers eager to learn about the parts of the Empire he had visited and could tell them about.

"When you understand how little the people living in the Eastern part of Canada know about the West today, you will appreciate how little other parts of the Empire know about Canada. People have asked me, if you in Canada ever see the sun, and how do you get to concerts and other forms of entertainment in the Winter season. I endeavor to pass on the knowledge I acquire of one portion of the Empire for the benefit of it all, and succeed to some extent."

WORK OF PIONEERS

What impressed Mr. Heughan most on his visits to British Dominions was the unselfish part which the men and women pioneers had played in the building up of the various parts of the Empire in a comparatively short space of time. He had come to appreciate that it was the fine blood of all the old British stock that made the Empire what it is today. It had taken the adventurous spirit of the English, the roaming characteristics of the Scotch, the fighting nature of the Irish and the vision of the Welsh to make the Empire possible, truly a wonderful combination, and one which should win greater heights if the ideals and traditions of their fathers are kept untarnished.

"In 1923 I was a Scot of Scots," said Mr. Heughan. "Nothing else but Scotland mattered. I was not always so bound up in the traditions of my race. Born in Dalbeattie, Scotland, where I attained some reputation as a singer, I went to London at an early age, training there for a time and going from there to Italy, where I studied under Sabatini, the father of Rafael Sabatini. He really taught me how to use my voice to the best advantage and be capable of singing nine hundred and thirty concerts in six years without a breakdown. Had it not been for the war coming along International Opera would have claimed me undoubtedly. When I went home and tried to join up with the Gordon Highlanders, they took me for an Italian, and I had to recite some of Burns' verse in his broadest Scotch before I could convince them of my nationality. The war changed my outlook on life. There came upon me the obsession to do something in an Imperial way. I wanted to be—well, like some of my forefathers of old had undoubtedly been—a wandering minstrel. You know how they were accustomed to go about from place to place singing their songs and telling people about what they had seen as they traveled. The idea appealed to me inaistently. Sentiment is a wonderful thing, and songs are its stimulant. There is one song I sing, "Auld Lang Syne," at the close of my concerts, which has an universal appeal, Burns' prayer for the time when men would come together with a universal understanding of one another.

AT RHODES' TOMB

"The desire became all important, and shortly after the present tour started in South Africa, when an opportunity came to visit the Matopo Hills. As I stood by Rhodes' tomb in that silent place in the heart of the great continent I somehow realized how the great Empire builder was wont to dream his dreams of good for the world; how he wanted it and how he worked for it, as demonstrated in the scholarships which his will bequeathed to all races. It inspired me, and I wanted to use my opportunities for international as well as Empire good, and if you like to call me so, I am now an Imperial Scot. No less a Scot than I ever was, but with broader vision. Coming in contact with different peoples, it follows that a different conception of other people must ensue. Only the man who can appreciate his own country is in a position to feel and sympathize with the man in an alien land whose first concern is also for the land of his birth and home."

He was very old-fashioned, but at last he had decided to buy a car. During his first driving lesson the instructor told him that in case of emergency the first thing he was to put on the brake.

"Oh," was the innocent reply, "but I thought that came with the car."

Eye Strain is Nerve Strain

You may feel unduly tired after a shopping tour or a moving picture show or as the result of reading or sewing.

It is possible that you may need glasses but the chances are about 100 to 1 that your nervous system is run down and that the greatest benefit will result from the use of Dr. Chase's Nerve Food.

Eye strain is a frequent cause of nervous trouble. It often brings on nervous headache. Sleeplessness results and feelings of fatigue and depression.

There is nothing which so quickly restores an exhausted condition of the nervous system as Dr. Chase's Nerve Food. This has been proven in so many thousands of cases that it is now recognized as the standard and most effective treatment for this condition. Put it to the test and your friends will soon tell you how well you are looking.

Dr. Chase's Nerve Food

DR. CHASE'S NERVE FOOD

Victory-V GUMS & LOZENGES

radiate warmth through your body. An ideal confection for cold weather.

« THE END OF THE HUNT »

Tired hounds, tongues lolling . . . horses with foam-flecked sides . . . the field galloping tardily up. Reynard is run to ground at last!

"A chosen few alone the sport enjoy"—and fewer still can boast being in at the death. So, too, there are few really good whiskies—and fewer still of those which, like John Jameson, can boast of ever-increasing favour with each succeeding generation of discriminating drinkers.

John Jameson ★★★ WHISKEY

Over Seven Years Old!—Yet no Higher in Price than other Leading Brands.

JOHN JAMESON & SON LIMITED - DUBLIN

This advertisement is not published or displayed by the Liquor Control Board or by the Government of British Columbia

SOUND AUCTION and CONTRACT

by WILBUR C. WHITEHEAD

The World's Greatest Authority

Is a Rule of Bidding Necessarily Absolute

North: ♠ K 9 7 5 ♥ K Q 4 ♦ K J ♣ A J 9 6

West: ♠ Q 3 ♥ A J 5 ♦ A 9 7 3 ♣ Q 10 5 3

East: ♠ J 10 8 6 4 2 ♥ 9 3 2 ♦ 10 5 4 ♣ 7

South: ♠ A ♥ 10 8 7 6 ♦ Q 8 6 2 ♣ K 8 4 2

Auction Bidding

	1st Rd.	2nd Rd.
South	Pass	Pass
West	Pass	Pass
North	1 N T	
East	Pass	

Contract Bidding

	1st Rd.	2nd Rd.	3rd Rd.
South	Pass	2 N T	Pass
West	Pass	Pass	Pass
North	1 N T	3 N T	
East	Pass	Pass	

With reference to the above deal it should be noted: (a) that North bids one No Trump; (b) that South holds a 4-4-4-1 distribution; (c) that South, with this type of hand, should as a rule take-out rather than leave in, North's No Trump; (d) that such rule should include the two words, "If able," and therefore, (e) does not apply where a player holds no sound suit take-out, as exemplified by South's holding.

But what if a player's high card values are sufficient to warrant, with a different type of hand, increasing partner's one No Trump to two No Trump as further exemplified by South's holding? Is he justified in so doing? Or should he pass; or risk a weak suit take-out?

The answer is simple. In Auction bidding, he should pass. In contract bidding he should bid two No Trumps. In neither Auction nor Contract should he risk a weak suit take-out. To do so would risk playing the hand with such suit as trump and thus risk failure to go game with an easy game hand at No Trumps.

SALIENT POINTS OF THE BIDDING

Auction: South and West passing; North opens the bidding with one No Trump. East passing; South also passes, despite his suit type of hand, as his values in any one suit are insufficient to warrant a suit take-out.

Contract: In Contract, South and West passing, North bids one No Trump. East passing, South with 1¾ Quick Tricks, more than sufficient to increase a Third Hand bid, bids two No Trumps. West passing; North, with greater strength than shown by his original bid, carries the bid to three No Trumps.

THE PLAY

East opens the Jack of Spades, his correct opening from a suit headed by the Jack-Ten-Eight. The Dummy going down, North counts his positive tricks to be two Spades, one Heart, two Diamonds and two Clubs, or seven in all. Additional tricks can no doubt be established in either Clubs or Hearts, dependent upon the distribution of these suits.

The first trick is won by the Ace of Spades, West unblocking with his Queen. North leads the Two of Clubs from Dummy, and finesses the Nine. This finesse is based upon the probability of finding the missing two Club honors split between East and West, or the possibility of both being held by West. The Nine of Clubs winning, places both the Queen and Ten with West and, therefore, assures North of four Club tricks, which with two Diamonds and a Heart and two Spades, are sufficient for game. There still remains, however, the establishment of the needed one Heart and two Diamond tricks as both Aces are adversely held.

North, therefore, leads his King of Diamonds and follows with the Jack, West refusing to win the first lead, and winning the second. West now in the lead, returns the Three of Spades, which North passes. East winning, leads another Spade which North wins with the King. On these two Spade leads, North discards two Hearts from Dummy. North, in order to go game, must set the Heart trick and consequently must risk the Ace being held by East. He, therefore, lays down his King of Hearts, which West wins, and, as there remains but the singleton Ten of Hearts in Dummy, returns the Jack which North wins with the Queen. North then leads a small Club to the King in Dummy, lays down his good Queen of Diamonds, and returns a small Club finessing the Jack and finally laying down the Ace of Clubs to make the needed nine tricks for his contract.

* * *

Holding the K-J-x suit in one hand and the A-10-x of such suit in the other, is there any rule that states which way the finesse should be taken? Answer tomorrow.

Copyright, 1929, by the Bell Syndicate, Inc.

Vancouver Island Coach Lines, Ltd.

"We Cover the Island"

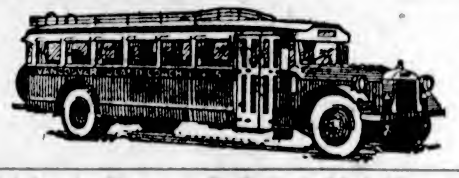

"All Our Routes Are Scenic"

Over the Malahat to Nanaimo Daily at 8:30 A.M., 1:30 P.M. and 6:15 P.M.

WE HAVE

Fine equipment
Expert drivers
A modern, centrally located terminus
A warm, commodious waiting-room
A system embracing practically all points on Vancouver Island
In fact, every facility for pleasant, safe, sane, simple and economical transporation

RIDE WITH US AND RIDE EASY

We Operate on the Following Routes:

Victoria-West Saanich
Victoria-Sidney-Resthaven
Victoria-Cordova and Cadboro Bay
Victoria-Colwood-Langford Lake
Victoria-Sooke-Jordan River
Victoria-Duncan-Ladysmith-Nanaimo
Duncan-Cowichan Lake
Nanaimo-Courtenay-Cumberland
Nanaimo-Alberni-Port Alberni
Courtenay-Campbell River
Port Alberni-Great Central and Sproat Lakes

For Prices and Information Phone 9280 or 9281

WE ARE YELLOWAY AGENTS

Border to Border: Seattle to Portland; Seattle to Los Angeles (via Sacramento)

Coast to Coast: Seattle to San Francisco; Seattle to Los Angeles (via San Francisco)

Tickets to Any Yelloway Points on Sale at Our Offices

Full Stock of Gift Merchandise Displayed Today

Three Real Bargain Values for Today in

Women's and Misses' Fur-Trimmed Coats

A Collection of Velour Coats, made in the latest styles, with shawl or crush collars of thibetine; each fully lined and interlined. Shades are black, rosewood, blue, navy, fawn and rust. Sizes 15 to 44. Each.... **$15.00**

Coats of Broadcloth with fur cuffs and collars of beaverine, opossum, moufflon and badger. Fashionable shades. Values to $39.75. On sale for..... **$25.00**

Coats of Tweed or Broadcloth in tailored styles with self collars, or in flare and wrappy styles; handsomely fur trimmed. A range of shades, including navy and black. Values to $49.75. On sale for... **$29.75**

—Mantle Dept., 1st Floor

RAYON LINGERIE AT $1.95

A great shipment of Rayon Lingerie in tailored and lace-trimmed styles. Shades include white, pink, peach, Nile, orchid, champagne and sky blue. Dainty Nightgowns . . . Pyjamas . . . Two-Piece Sets such as Vest and Bloomers or Brassiere and Bloomers . . . Petticks . . . and Princess Slips. All are fine quality rayon silk, and make charming gifts for Christmas.

—Whitewear, 1st Floor

A Special Purchase of Rayon Bloomers, a Pair, 95c

750 Pairs of Novelty Rayon Silk Bloomers in a large variety of styles and colors. Bloomers in lace-trimmed effects, novelty check rayon or two-tone combinations of colors. All sizes. A pair — **95¢**

Discrella Silk Bobette Bloomers and Pantees of non-ladder rayon fabric. Strictly tailored finish, and twenty colors from which to choose. All sizes. A pair, **$1.50**

Discrella Silk Vests to match, with hemstitched shoulder straps. All sizes. Each **$1.25**

—Knit Underwear, 1st Floor

Gift Hosiery

Neatly Boxed for Presentation

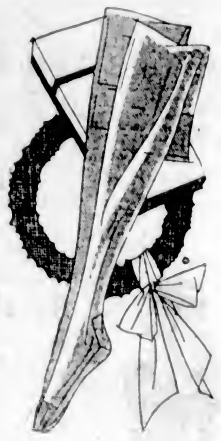

Kayser Semi-Service-Weight Silk Hose, full fashioned, with pointed and "Slendo" heels, double soles, toes and heels. Silk to garter hem. A range of fashionable shades. Sizes 8½ to 10. A pair **$1.50**

Kayser Chiffon Silk Hose, full fashioned, with high pointed heels, silk to the top; finished with picot edge. Shades are beachskin, patio, Avenue, teatone, sonata, platinum, cascade, rose taupe, gunmetal and black. Sizes 8½ to 10 ..... **$1.95**

Wool and Silk-Plaited Hose, wool inside and plain silk finish; narrowed ankles and feet and wide hemmed tops; double soles and high spliced heels. Beige, atmosphere, misty morn, grey and black. Sizes 8½ to 10½ ... **$1.25**

Silk and Wool Hose in mottled effects, full fashioned, with extra reinforcement; comfortable, wide hemmed tops. Almond, sandust, desert, pearl blush, suede, grey, black and white and plain black. Sizes 8½ to 10½. A pair **$1.50**

Women's Fine All-Wool Underhose, neatly fashioned, and a weight suitable for wearing under finest silk hose; flesh color. Sizes 8½ to 10½ ..... **75¢**

—Hosiery, Main Floor

Large Selections of Knitted Bed Jackets

For Christmas Gifts

Dainty Bed Jackets in Nightingale, coatee or shawl effects, in loose open weave. Shown in dainty shades of orchid, flesh, white, pale blue, coral and two-tone effects. Each ..... **$1.95** to **$3.95**

—Sweaters, 1st Floor

Glove Silk Brassieres, $1.50

Brassieres of Heavy-Weight Glove and Swami Silk, with fancy shoulder straps and small inset of silk elastic in back. This model is designed with inside pocket to give the fashionable uplift effect.

—Corsets, 1st Floor

Pre-Holiday Sale of Millinery

All our Model Hats are considerably reduced in price, the present prices being, each **$7.95, $10.50** and **$14.50**

Children's Felt Hats and Bonnets, with touches of fur trimming. Good fitting and cosy. Shown in white, green, scarlet, blue, brown and sand. All marked at one price, each **$1.95**

A special offer of Suede-Finished Rain Hats in attractive embossed designs. Regular prices, $2.95 and $3.95 each. To be cleared at, each **$1.00**

—Millinery, 1st Floor

Merchandise Scrip for Gifts

Merchandise Scrip now being sold at the Exchange Desk, Main Floor.

Children's Hosiery

Children's Three-Quarter-Length Hose, in wool and cotton mixtures. Shown in fancy diamond patterns, with turn-down cuffs. Sizes 8 to 10. A pair ..... **59¢**

Girls' Long Silk Hose, with narrowed ankles and feet. Well reinforced. In popular shades. Sizes 7 to 9½. A pair ..... **79¢**

Girls' Mercerized Lisle Hose in fancy patterns. Full length semi-fashioned legs, with neat-fitting ankles and feet. Sizes 8½ to 10. A pair ..... **69¢**

Children's Golf Hose in durable quality all-wool, in wide-ribbed style with fancy turn-down cuffs. Sizes 7½ to 10. A pair **$1.50**

—Lower Main Floor

Children's Play Yards, $4.25

Play Yards in natural wood, 26 inches high and 40 x 40 inches opened. Folds compactly when not in use. Each **$4.25**

—Furniture, 2nd Floor

Folding Card Tables, $3.25

Card Tables with turned legs, rounded metal corners and black baize top. Something different. Each, **$3.25**

—Furniture, 2nd Floor

Lamp Stands $8.50

All-Metal Lamp Stands, in bridge, Colonial or junior style. Heavy metal bases.

—Furniture, 2nd Floor

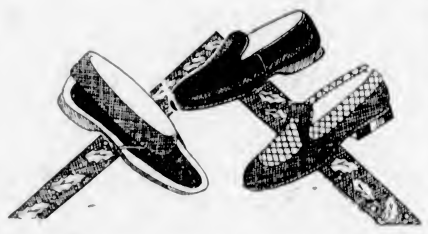

WOMEN'S SLIPPERS

Many Big Values

Women's High-Top Felt Juliet Slippers, with flexible leather soles. In brown, black or beaver. A pair, **$1.95**

Women's Camel Hair Collar Slippers in eight different shades from which to choose. Fine quality. A pair **$1.45**

Women's Packard Boudoir Slippers in all colors. A pair **$1.45**

Women's Black Velvet House Shoes, plush bound and with leather soles and heels. A pair **$1.45**

Women's Plaid Felt, Satin and Kid Slippers. A pair, **95¢**

Women's Fine Dress Shoes in many new styles. Plain Pumps and Straps, in satin, suede and patent. Cuban or spike heels. A pair **$4.95**

Women's and Growing Girls' Oxfords in plain and trimmed styles. Tan calf, black calf and patent. A pair **$3.95**

Two very special tables of Women's Shoes at Reduced Prices. Styles include Straps, Ties and Oxfords, in patent, kid and calf leathers. A pair ..... **$1.95** and **$2.95**

—Bargain Highway, Lower Main Floor

SHOES FOR CHILDREN

Attractive Values From the Bargain Highway

Girls' Patent Leather Party Shoes in strap styles. Sizes 11 to 2, a pair **$2.45**
Sizes 6 to 10½, a pair **$1.95**

Girls' "Roamer" Oxfords and Strap Shoes in patent leather or tan calf. Fine quality welted shoes, with cushion inner soles. Sizes 8½ to 10. A pair **$2.45**
Sizes 5 to 7½, a pair **$1.95**

Babies' First Step Strap Shoes and Oxfords, in patent leather. Non slip elk soles. Sizes 2 to 5. A pair, **$1.45**

Novelty Gift Slippers in attractive metal motor bus containers, with wheels. Slippers are of blue felt, with pictures. Leather and felt soles. A pair **$1.25**

Children's Camel Hair or Felt Strap Slippers. Best quality. All sizes. A pair ..... **95¢**

Misses' Oxford Shoes of patent leather and tan or black calf. Sizes 11 to 2. A pair **$2.95**
Sizes 8 to 10½. A pair **$2.45**

—Lower Main Floor

French Ivory Brushes and Combs

A 15-Row Best Bristle Brush, regular $6.50, for **$4.25**
A Strong, Well-Finished Comb, regular 75c, for ..... **45¢**

—French Ivory and Pearl on Amber Section, Main Floor

Boys' Gloves

Ideal Gifts

Astrachan Gauntlets, black or brown, fleece lining and cowhide palm. Sizes 4 to 8. A pair **$1.25**

Youths' Astrachan Gauntlets, black with full size cuffs; fleece lined; cowhide palm. Sizes 7½ to 8½. A pair **$1.50**

Boys' Leather Gloves, made from Alaska horsehide; deep fringed cuffs with star; fleece lined. Sizes 5 to 8½. A pair **$1.50**

Boys' Star Gauntlets, with fringed cuffs; good weight. Sizes 4 to 8. A pair ..... **95¢**

Boys' Scotch Wool Gloves; greys, browns and heathers. Sizes 2 to 7. A pair ..... **35¢**

Youths' Scotch Wool Gloves, fancy heathers and plain shades; leather trimmed. Sizes 6 to 10 ..... **75¢**

—Boys' Store

Boys' Furnishings

All Ideal Gifts

Knitted Ties in a range of patterns; all neatly boxed. Each ..... **50¢**

Boys' Bow Ties, in Christmas boxes ..... **50¢**

Boys' Cashmere Scarves, in neat patterns **$1.50**

Boys' Golf Hose in wool mixture; heather shades with fancy tops. Sizes 7 to 10. A pair ..... **50¢**

Boys' Braces of fancy silk web, soft kid ends. In fancy boxes. 26 to 32 inches. A pair ..... **50¢**

—Boys' Store

Gift Dressing Gowns for Men

Excellent Value, $10.00

Dressing Gowns of beacon cloth and heavy wool flannels. Canadian and English makes.

—Men's Clothing, Main Floor

GIFT GLOVES FOR MEN

Men's Deerskin Wool-Lined Gloves, washable and with dome fastener. All sizes. A pair ..... **$3.75** and **$4.50**

Dent's Fleece Lined Cape Skin Gloves, with strap and dome fastener. All sizes. In tan shade, a pair **$4.00**
In grey suede, a pair **$5.50**

Perrin's Tan Cape Skin Gloves, with fur wrist, strap and dome. Sizes 9 and 9½ only. A pair **$3.50**

Perrin's Buckskin Gloves, fleece lined and dome fastener. All sizes. A pair **$3.25**

Perrin's Tan and Grey Mocha Gloves, with dome fastening and fleece lined. A pair **$2.75**

Men's Tan Cape Gloves, fleece lined and with dome fasteners. All sizes. A pair ..... **$2.00** and **$2.25**

Dent's Fleece-Lined Chamoisette Gloves. Grey and fawn. All sizes. A pair **$1.25**

Men's Woolen Gloves, Scotch knit. All sizes. A pair, **50¢, 75¢, $1.00** and **$1.25**

Men's Calfskin Gloves, fleece and wool lined. Light and dark tan. A pair **$2.50**

Gauntlet Driving Gloves, wool lined. Black or tan. All sizes. A pair **$4.50**

Horsehide Gauntlets, with stiff cuffs, heavy fleece lining. A pair ..... **$2.75** and **$3.25**

Men's and Youths' Astrachan Gauntlets, with leather front; fleece lined; waterproof. A pair, **$1.50** and **$1.75**

—Men's Furnishings, Main Floor

Gifts for the Home

That Please the Whole Household

Attractive Lounge Pillows in plain or brocaded satin in charming color combinations. Oblong, oval and round shapes. Down filled. Priced at, each, **$2.15, $3.25, $3.75** and **$4.75**

Oyster Linen Luncheon Sets in colorful cross stitch designs. 36 x 36-inch cloth and 4 napkins. Per set, **$4.50**

Oyster Linen Luncheon Sets, hemstitched and embroidered in colors. 36 x 36-inch cloth and 4 napkins. Per set **$3.98**

Irish Embroidered Pillow Cases with hemstitched and scalloped borders. Per pair, **98¢, $1.50, $1.75, $2.00, $2.25** and **$2.50**

Madeira and Colored Applique Pillow Cases in several different designs. Per pair **$3.95**

Rayon Silk Bedspreads in all popular shades. Each, **$4.95, $6.75, $7.50** and **$8.50**

Fancy Towel Sets. Priced from ..... **45¢** to **$2.95**
All our gifts are neatly boxed for Christmas.

—Staples, Main Floor

GIRLS' WINTER DRESSES

Newest Styles at Lowest Possible Prices

A new shipment of Imported Dresses in smart two-piece styles. Checked skirts with plain color jumpers, in shades of green, blue, fawn, rosewood and brown. Specially priced at:

Sizes 8 to 12 years, each **$6.75**
Sizes 14 to 16 years, each **$7.95**

Girls' Smart Jersey Cloth Dresses in shirred and pleated effects. Shades are green, blue, fawn, scarlet and brown. Sizes 6 to 14 years. Each **$6.75**

Girls' All-Wool Jersey Cloth Dresses in one-piece styles, with long sleeves. In fawn, brown, green, navy, scarlet and rosewood. Sizes 6 to 14 years. An exceptional value at, each **$4.75**

Fine Serge Dresses in shades of green, fawn, navy and blue. Made in straight-line or flared effects and with V neck or round collar. Sizes 8 to 14 years. Special for today's selling at, each **$3.75**

Girls' Navy Blue School Dresses in neatly tailored styles. Sizes 6 to 14 years. Special at, each **$2.95**

—Children's Wear, 1st Floor

Don't Fail to Visit Toyland Today

Santa Claus will be here, and you will catch the spirit of Christmas. An endless variety of Toys for both boys and girls. Anything you may have wished for.

SPECIALS IN TOYLAND

18-Inch Wooden Doll Beds, complete with mattress and pillow; pale green enamel. Special, each **$2.95**

100 only, Mamma Dolls, 12-inch. Dressed complete in pink or blue. Each **49c**

Empire Express Trains, engine, track, one car and tender Complete for **$1.19**

—Toyland, 3rd Floor

English Whalebone Hair Brushes

A special purchase. Each in a Christmas box at **$1.00**

MEN'S GIFT SETS

Gift Choosing for men is made easy by our special display of useful and attractive articles. Complete Shaving Outfits include the ever-popular "Yardley's," "Williams'," "Colgate's," "Melba," "Dalcrose" (formerly DuBarry), at all prices from ..... **$3.00** to **75¢**

PULL-OVERS AND CARDIGANS AT $3.75

All-Wool and Silk and Wool Pull-Overs and Cardigans, finished with contrasting stripe at base. A good selection of plain shades and mixed colors.

—Sweaters, 1st Floor

DAVID SPENCER LIMITED

Store Hours: 9 A.M. to 6 P.M.; Wednesday, 1 P.M.; Saturday, 6 P.M.—Phone 7800

GIFT APPLES FOR OVERSEAS FRIENDS

On your order, we will deliver a box of delicious B.C. Apples to any address in England, Ireland or Scotland for **$5.00**

—Fruit Dept.